



Arte Primitivo

Howard S. Rose Gallery, Inc.

Fine Pre-Columbian, Tribal Art & Classical Antiquities





Lot: 731

All Lots can be viewed in full color with multiple images, condition reports, and expanded description on our website.

Bid on-line 24 hours a day at www.artep primitivo.com or
Bid manually: tel. 212.570.6999 ext. 2 fax 212.570.1899 email: info@artep primitivo.com www.artep primitivo.com

A 20% buyer's premium will be added to the hammer price of each lot.

Fine Pre-Columbian, Tribal Art & Classical Antiquities

First Lot Closes: Monday, December 2nd, 2019 at 10:00 A.M. E.S.T.



Lot: 565

Rear cover Lot: 241

EXHIBITION: November 18th through sale dates

Front cover Lots: 567

Monday – Friday 11 A.M. – 5 P.M.

WEEKEND VIEWING: Saturday November 23th 12 Noon – 4 P.M.

ABSENTEE, ON-LINE AUCTION CONDITIONS OF SALE

1. This is a vetted, on-line, absentee auction. **Each lot has a printed, estimated value range and the closing time of the lot. Each lot also has an unprinted reserve, which is generally about 1/2 of the low estimate, but may vary.**

The estimates are intended as a guide only. The closing times listed are New York time (Eastern Standard Time).

2. There are several ways to bid. You may see current bid standings and place bids 24 hours a day, 7 days a week on-line at www.artep primitivo.com or you may bid manually by telephone, fax, e-mail or in person at the gallery. In any case, you must register to bid. On-line bidders will need a valid credit card to register. Manual bidders will also need a valid credit card, unless prior credit arrangements have been made.

3. On-line bidders will receive an e-mail notifying them if they have been outbid, as long as they bid at least one day prior to the lot closing time.

4. For manual bidders, we strongly recommend that you call, fax or e-mail your bids in, rather than using the Postal Service, especially if the sale date is less than a week away. Early bidding is recommended as one risks losing a lot if you are unable to reach us in time.

5. **A buyer's premium equal to 20%** will be added to the hammer price of each lot.

6. Payment is due, in full, upon receipt of invoice, unless specific other arrangements have been made prior to the auction. Lots will be shipped only after receipt of payment in full and in the order in which they are received. **Final invoices will not automatically be charged to your credit card unless requested via phone or email.** Credit card payments will be subject to a 5% surcharge due to credit card processing fees. You may choose to pay by check or bank wire, however, **all unpaid invoices, 30 days old will be charged to your credit card with the 5% credit card surcharge and a late fee equal to 1% of your total unpaid balance.** Failure to settle your auction invoice within 30 days may also, at our discretion, result in forfeiture of the lots as well as future bidding privileges. Should an invoice remain unpaid after 30 days and we are unable to collect via credit card, we then reserve the right to use at bidder's expense, any and all remedies available to us by law, to collect monies due, plus incurred fees and penalties, as stated.

7. New York State sales tax will be added to your invoice unless you are tax exempt, and we have a copy of your resale certificate on file or your lots are shipped out of state. No exceptions. As a service to our clients, we can arrange shipment of your purchase. Shipping charges listed on-line are estimates only and could vary slightly once shipment is made. Shipping and handling fees will be added to your domestic invoice unless items are picked up at the gallery. Domestic shipping will be via U.P.S. unless oversized or otherwise requested. Non USA shipping will be by Post, FEDEX or BAX / Schenker. Any applicable duty or VAT is the client's responsibility and may be charged to your credit card if charged back to us.

8. You may call the gallery prior to the closing times of the auction lots to place new bids or to check the status of your already placed bids and adjust them if necessary. Incoming bids will be accepted until the closing time of the individual lot, however, we strongly recommend not waiting until the last minute to place your bids as phone lines may be congested and it may take several minutes to log-in to your account.

9. Your bid, either written, oral or electronic grants Arte Primitivo the authority to protect you up to the limit set by you on your stated bid, but not to bid your full bid amount unless the next recorded bid below yours supports that limit. The buyer's premium will be added to your limit.

10. Only the current high bid will be disclosed by the electronic auctioneer, not the top bid. In the event of tied bids, the earliest received bid will be adjudged the high bidder.

11. The current high bid is determined by taking the second highest bid and increasing it by one increment. Bidding Increments are as follows:
Up to \$750 — \$25; \$750 to 1,500 — \$50; \$1,500 to \$3,000 — \$100; \$3,000 to \$7,500 — \$250; \$7,500 to \$15,000 — \$500; over \$15,000 — \$1,000.
Example: you bid \$1000 on a lot which has a minimum bid/reserve of \$500. Your bid is the highest received to date. The second highest bid received, to date, is \$525. The current high bid is yours at \$550. Any new bid received below your high bid of \$1000 will automatically be topped by the auctioneer, bidding for your account.

12. No lot will hammer down while there is still bidding activity on it. If the lot closing time is less than 5 minutes away, any newly placed bid will extend that lot closing time for an additional 5 minutes, plus the remainder of that minute.

fraction. There is no limit as to how many 5 minute extensions may occur. When no bidding occurs for 5 minutes prior to the printed or extended closing time, the lot will then hammer to the highest bidder.

13. All lots are guaranteed genuine, as described both as to condition and authenticity. Sizes listed are the longest possible measure, excluding stands or mounts. Mounts are included with lots only when listed in the descriptions. Any lot may be returned within ten days if inaccurately described as to age or extent of damage. All returned lots must be adequately insured against loss or damage and must be received by us in the same condition as when shipped. Any dispute as to authenticity, must be made within three months of the sale date. After that period, all sales will be considered final. Accurately described lots are not returnable. Any lot returned after the consignor has been paid (65 days after auction closing date) will be for credit only. Prompt payment and pick-up is recommended to avoid late fees and late return situations.

14. Lots will be on view at the gallery for a period of two weeks, prior to the closing times, and during viewing hours. Multiple, color images. Condition reports and expanded descriptions of each lot may be viewed on-line at (www.arteprimitivo.com).

15. **UNSOLD LOTS** may be re-offered immediately after the auction in a new and separate **UNSOLD LOTS** auction. Bidders may offer any amount on an unsold lot, in increments of at least \$25 per bid. Your highest bid offered will be the amount that the system recognizes as your bid. There will be no provision for a hidden, protective bid in the unsold lots auction. At the close of the auction, if your bid is the highest received, we will negotiate that bid with the consignor. Should the consignor judge the offer unacceptable, then there shall be no sale of that lot. If the offer is accepted, you will be invoiced for the bid price, plus the 20% buyer's premium and any applicable shipping charges or sales tax.

16. Auctioneer reserves the right to withdraw any lot for any reason, prior to the auction closing. We are not responsible for any typographical errors either in the printed catalogue or in the on-line catalogue. In the event of a system failure or loss of internet connection, auctioneer reserves the right to postpone any closing time and date of any unsold lots. We will execute absentee bids, at the bidders request, faithfully and to the best of our ability, but we assume no responsibility for errors, deletions or omissions. Any disputed lot may be re-offered or re-opened for extended bidding, at the auctioneers discretion.

CREDITS

SALE CATALOGUED BY
Howard S. Rose
Charles G. Moore
Claudine Colmenar-Rose

PHOTOGRAPHY
Gregory J. Adams

INSTALLATION
Charles G. Moore
Sarah Lettiere

LAYOUT AND DESIGN
Gregory J. Adams

SHIPPING DEPARTMENT
Victor Carreno
Fabio Duran

LICENSED AUCTIONEER
Howard S. Rose
N.Y.C. Dept. of Consumer Affairs
License # 2025488

**Condition reports
and expanded
descriptions available at
www.arteprimitivo.com**



1. Olmec Jade Duck Head Pendant

Mexico. Ca. 1000 - 400 B.C. 1-5/8"L. x 7/8"W. Collection of Albert J. and Monique Grant, NYC., acquired 1950's - 1960's. Item # V17.
Est. \$1,200-\$1,500 Closing: Monday, December 2nd, 10:00 A.M.



2. Olmec Jade Head Pendants (2)

Mexico. Ca. 1000 - 400 B.C. 1" x 1-1/4" & 1" x 7/8".
 Collection of Albert J. and Monique Grant, NYC., acquired 1950's - 1960's. Item #'s 200 & X97. **Est. \$1,000-\$1,500**
Closing: Monday, December 2nd, 10:02 A.M.



3. Olmec Jade Crescentic Pendants

Mexico. Ca. 1000 - 400 B.C. 2-3/4"W. Collection of Albert J. and Monique Grant, NYC., acquired 1950's - 1960's.
Est. \$1,000-\$1,500 Closing: Monday, December 2nd, 10:04 A.M.



4. Olmec Jade Avian Head Pendant

Mexico. Ca. 1000 - 400 B.C. 1-5/8"L. Collection of Albert J. and Monique Grant, NYC., acquired 1950's - 1960's. Item #X98.
Est. \$800-\$1,200 Closing: Monday, December 2nd, 10:06 A.M.



5. Olmec White Pottery Head

Tlatilco, Mexico. Ca. 1150-550 B.C. 4-3/4"H.
 Private collection of a Florida physician.
Est. \$1,000-\$1,500 Closing: Monday, December 2nd, 10:08 A.M.



6. Olmec Hematite Pendant and Obsidian & Gold Labret (2)

Olmec and Mixtec. Ca. 1000 - 400 B.C. & 800 A.D. 2-1/8" & 1-9/16"L.
 Collection of Albert J. and Monique Grant, NYC.,
 acquired 1950's - 1960's. Item #'s X100 & 1868.
Est. \$1,000-\$1,500 Closing: Monday, December 2nd, 10:10 A.M.



7. Chontal Stone Mask

Guerrero, Mexico. Ca. 250-600 A.D. 6-1/4"H., 4-3/8"W.
Ex. William B. Jaffe & Evelyn Annenberg Jaffe Hall collection,
acquired from Frank Caro, 9/2/69. To prior owner by descent.
Est. \$6,000-\$9,000 Closing: Monday, December 2nd, 10:12 A.M.



8. Colima Greenstone Anthropomorphic Maskette

Colima, Mexico. Ca. 100 B.C.-100 A.D. 3-3/4"H. x 3-1/8"W.
Ex. Meza Family collection, Whittier, CA., acquired 1960's.
Est. \$4,000-\$6,000 Closing: Monday, December 2nd, 10:14 A.M.



9. Mezcala Dark Greenstone Figure

Guerrero, Mexico. Ca. 400 B.C. 8-1/2"H. Collection of Mauricio
and Emilia Lasansky, Iowa City, by descent to the current owners.
Est. \$1,000-\$1,500 Closing: Monday, December 2nd, 10:16 A.M.



10. Mezcala Serpentine Seated Figure

Guerrero, Mexico. Ca. 400 B.C. 4-1/8"H. x 3-1/4"D.
Meza Family collection, Whittier, CA., acquired 1960's.
Est. \$1,000-\$1,500 Closing: Monday, December 2nd, 10:18 A.M.



11. Mezcala Serpentine Standing Figure

Guerrero, Mexico. Ca. 400 B.C. 7-3/8"H. x 2-3/4"W.
Private collection of a Florida physician.
Est. \$2,500-\$3,500 Closing: Monday, December 2nd, 10:20 A.M.



12. Mezcala Standing Green Stone Figure

Guerrero, Mexico. Ca. 400 B.C. 9-1/4"H. x 3"W.
Meza Family collection, Whittier, CA., acquired 1960's.
Est. \$2,000-\$3,000 Closing: Monday, December 2nd, 10:22 A.M.



13. Stone Standing Figure

Nayarit, Mexico. Ca. 100 B.C.-250 A.D. 5-3/8"H. x 2-3/4"W.

Meza Family collection, Whittier, CA., acquired 1960's.

Est. \$2,000-\$3,000 Closing: Monday, December 2nd, 10:24 A.M.



14. Colima Jadeite Pendant Figure

Colima, Mexico. Ca. 100 B.C. - 250 A.D. 2-3/8"H.

Ex. private collection of a Long Island, NY dentist, acquired 1960's.

Est. \$700-\$1,000 Closing: Monday, December 2nd, 10:26 A.M.



15. Mezcala Hunchback Figural Pendant

Guerrero, Mexico. Ca. 1000 B.C. 3-3/4"H. x 1-1/4"W. Private American collection. Ex. Ardeon Gallery, Chicago, IL., 1960's.

Est. \$1,600-\$2,500 Closing: Monday, December 2nd, 10:28 A.M.



16. Olmec Jade Celt

Mexico. Ca. 800-400 B.C. 5-1/2"L. Private New Jersey collection, ex. Jim Cross, acquired from Dave Walley. Collection # IA.108.

Est. \$3,000-\$5,000 Closing: Monday, December 2nd, 10:30 A.M.



17. Guerrero Large Light Green Jade Earspools (2)

Mexico, probably Guerrero area. Ca. 400 B.C. 4-1/8"D. & 3-5/8"D.

Ex. Private Southern CA. collection, acquired 1980's, ex. Arte Primitivo, auct. 78, lot # 12.

Est. \$1,500-\$2,500 Closing: Monday, December 2nd, 10:32 A.M.



18. Chontal/Guerrero Serpentine Pendant Necklace (34)

Guerrero, Mexico. Ca. 400 B.C. - 100 A.D. 2-7/8" to 2-3/4"W. pendant.

Necklace 22"L. Collection of Mauricio and Emilia Lasansky, Iowa City, by descent to the current owners.

Est. \$600-\$900 Closing: Monday, December 2nd, 10:34 A.M.



19. Olmec / Las Bocas Incised Bowl

Las Bocas, Mexico. Ca. 800 B.C. 6-1/2"D. x 1-3/4"H.
Private So. CA. collection. Ex. private San Diego,
CA. collection, acquired 1950's-1960's.

Est. \$1,400-\$1,800 Closing: Monday, December 2nd, 10:36 A.M.



20. Chupicuaro Large Tripod Bowls (2)

Chupicuaro, Mexico. Ca. 400-100 B.C. 4-1/2"H. x 9"D. & 3-7/8"H.
x 8-1/4"D. Private Nevada collection, ex. Dr. David Harner collection,
Arkansas, 1950s-1960s. Collection #s CH.62 and CH.65.

Est. \$700-\$1,000 Closing: Monday, December 2nd, 10:38 A.M.



21. Chupicuaro Tripod Bowls (2)

Chupicuaro, Mexico. Ca. 400-100 B.C. 4-3/4"H. & 4"H.
Private Nevada collection, ex. Dr. David Harner collection,
Arkansas, 1950s-1960s. Collection #BH.03.96 and no#.

Est. \$300-\$500 Closing: Monday, December 2nd, 10:40 A.M.



22. Chupicuaro Pedestal Bowl, Large Tripod Bowl & Bowl (3)

Chupicuaro, Mexico. Ca. 400-100 B.C. 5-1/4" to 6-1/2"H. & 7" to 11"D.
Private Nevada collection, ex. Dr. David Harner collection, Arkansas,
1950s-1960s. Collection #s BH.03.34, CH323 and CH385.

Est. \$1,000-\$1,500 Closing: Monday, December 2nd, 10:42 A.M.



23. Michoacan Standing Female Figure

Michoacan, Mexico. Ca. 400-100 B.C. 4-1/8"H. x 1-7/8"W.
Collection of Albert J. and Monique Grant, NYC.,
acquired 1950's-1960's. Item # 34 & 502A.

Est. \$600-\$900 Closing: Monday, December 2nd, 10:44 A.M.



24. Michoacan Pregnant Female Nursing Baby & Holding Pup

Michoacan, Mexico. Ca. 400-100 B.C. 3-5/8"H. x 1-7/8"W.
Collection of Albert J. and Monique Grant, NYC.,
acquired 1950's-1960's. Item #1505.

Est. \$800-\$1,200 Closing: Monday, December 2nd, 10:46 A.M.



25. Chupicuaro Conjoined Double Headed Figure

Chupicuaro, Mexico. Ca. 400-100 B.C. 3-7/8"H. x 1-7/8"W.
Collection of Albert J. and Monique Grant, NYC.,
acquired 1950's-1960's. Item #1214.

Est. \$1,000-\$1,500 Closing: Monday, December 2nd, 10:48 A.M.



26. Michoacan Male Figure with Side Lock

Michoacan, Mexico. Ca. 400-100 B.C. 5-7/16"H. x 2-1/2"W.
Collection of Albert J. and Monique Grant, NYC.,
acquired 1950's-1960's. Item #GA19.

Est. \$800-\$1,200 Closing: Monday, December 2nd, 10:50 A.M.



27. Chupicuaro Pretty Lady with Angular Face

Chupicuaro, Mexico. Ca. 400-100 B.C. 4-1/4"H. x 2-1/4"W.
Collection of Albert J. and Monique Grant, NYC.,
acquired 1950's-1960's. Item #33.

Est. \$800-\$1,200 Closing: Monday, December 2nd, 10:52 A.M.



28. Chupicuaro Pretty Lady with Beaded Necklace

Chupicuaro, Mexico. Ca. 400-100 B.C. 4-3/16"H. x 2-1/4"W.
Collection of Albert J. and Monique Grant, NYC.,
acquired 1950's-1960's. Item #870.

Est. \$800-\$1,200 Closing: Monday, December 2nd, 10:54 A.M.



29. Chupicuaro Pretty Lady Figure

Chupicuaro, Mexico. Ca. 400-100 B.C. 4-1/16"H. x 2-1/8"W.
Collection of Albert J. and Monique Grant, NYC.,
acquired 1950's-1960's. Item #872.

Est. \$800-\$1,200 Closing: Monday, December 2nd, 10:56 A.M.



30. Chupicuaro Polychrome Pretty Lady Holding a Small Bundle

Guanajuato Variety, Chupicuaro Mexico. Ca. 400-100 B.C.
3-1/2"H. x 1-5/8"W. Collection of Albert J. and Monique Grant, NYC.,
acquired 1950's-1960's. Item #1740.

Est. \$800-\$1,200 Closing: Monday, December 2nd, 10:58 A.M.



31. Chupicuaro Male Ball Player Figure

Guanajuato Variety, Chupicuaro Mexico. Ca. 400-100 B.C.
4-1/8"H. x 1-1/2"W. Collection of Albert J. and Monique Grant, NYC.,
acquired 1950's-1960's. Item #1899.

Est. \$800-\$1,200 Closing: Monday, December 2nd, 11:00 A.M.



32. Michoacan Pretty Lady with Diamond Eyes

Michoacan, Mexico. Ca. 400-100 B.C. 3-7/8"H. x 1-7/8"W.
Collection of Albert J. and Monique Grant, NYC.,
acquired 1950's-1960's. Item #1766.

Est. \$800-\$1,200 Closing: Monday, December 2nd, 11:02 A.M.



33. Chupicuaro Male Figure with Cache Sexe

Chupicuaro, Mexico. Ca. 400-100 B.C. 3-3/4"H. x 2-1/4"W.
Collection of Albert J. and Monique Grant, NYC.,
acquired 1950's-1960's. Item #TA9.

Est. \$800-\$1,200 Closing: Monday, December 2nd, 11:04 A.M.



34. Chupicuaro Male with Cache Sexe

Chupicuaro, Mexico. Ca. 400-100 B.C. 3-3/4"H. x 2-1/4"W.
Collection of Albert J. and Monique Grant, NYC.,
acquired 1950's-1960's. Item #EGD4.

Est. \$800-\$1,200 Closing: Monday, December 2nd, 11:06 A.M.



35. Michoacan Pregnant Pretty Lady

Michoacan, Mexico. Ca. 400-100 B.C. 4-1/2"H. x 2"W.
Collection of Albert J. and Monique Grant, NYC.,
acquired 1950's-1960's. Item #CA12.

Est. \$800-\$1,200 Closing: Monday, December 2nd, 11:08 A.M.



36. Michoacan Pregnant Pretty Lady Playing Flute

Michoacan, Mexico. Ca. 400-100 B.C. 3-1/4"H. x 1-3/4"W.
Collection of Albert J. and Monique Grant, NYC.,
acquired 1950's-1960's. Item #1430.

Est. \$800-\$1,200 Closing: Monday, December 2nd, 11:10 A.M.



37. Colima Large Seated Shaman

Colima, Mexico. Ca. 100 B.C. - 250 A.D. 14-5/8"H. x 10-1/2"W.

Private South African collection, acquired 2005

from a California collection, acquired 1960's.

Est. \$7,000-\$10,000 Closing: Monday, December 2nd, 11:12 A.M.



38. Colima Redware Seated Shaman

Colima, Mexico. Ca. 100 B.C. - 250 A.D. 10-1/2"H. x 6-1/4"W.

Meza Family collection, Whittier, CA., acquired 1960's.

Est. \$4,000-\$6,000

Closing: Monday, December 2nd, 11:14 A.M.



39. Colima Large Seated Dog

Colima, Mexico. Ca. 100 B.C. - 250 A.D. 12-1/2"H. x 15-1/2"L.

Meza Family collection, Whittier, CA., acquired 1960's.

Est. \$4,000-\$6,000 Closing: Monday, December 2nd, 11:16 A.M.



40. Colima Gadrooned Parrot Bowl

Colima, Mexico. Ca. 100 B.C. - 250 A.D. 8-1/4"H. x 12-1/2"D.

Meza Family collection, Whittier, CA., acquired 1960's.

Est. \$3,000-\$5,000 Closing: Monday, December 2nd, 11:18 A.M.



41. Colima Mahogany Obsidian Fox Blade

Colima, Mexico. Ca. 100 B.C.-250 A.D. 12-3/4"L.

Ex. Meza Family collection, Whittier, CA., acquired in the 1960's.

Est. \$6,000-\$7,500 Closing: Monday, December 2nd, 11:20 A.M.



42. Colima Mahogany Obsidian Spear Blade

Colima, Mexico. Ca. 100 B.C. - 250 A.D. 9-1/4"L.

Collection of Robert & Marianne Huber, NYC, acquired 1970's.

Est. \$700-\$1,000 Closing: Monday, December 2nd, 11:22 A.M.



43. Pihuamo Large Seated Female Figure

Colima, Mexico. Ca. 100 B.C. - 250 A.D. 14-1/8"H. x 11-1/4"W.

Private New Jersey collection, acquired from Artemis, CO.

Est. \$2,000-\$3,000 Closing: Monday, December 2nd, 11:24 A.M.



44. Colima Blackware Mask

Colima, Mexico. Ca. 100 B.C. - 250 A.D. 9-5/8"H. x 7-3/8"W.

Ex. The Lands Beyond Gallery, NYC, inv. # 4137.

Ex. Francisco Ramos collection, 3/1992.

Est. \$1,500-\$2,500 Closing: Monday, December 2nd, 11:26 A.M.



45. Colima Small Standing Dog

Colima, Mexico. Ca. 100 B.C.-250 A.D. 10-1/2"L. x 7-1/4"H.

Private Southern California collection, ex. old Tucson,

Arizona collection, collected in the 1970's. Ex. Bill Schneider.

Est. \$1,800-\$2,500 Closing: Monday, December 2nd, 11:28 A.M.



46. Ixtlan del Rio Small Matched Pair (2)

Nayarit, Mexico. Ca. 100 B.C.-250 A.D. 7-9/16"H & 7-7/8"H.
Ex. collection of Alyce and Jerry Tuttman, Asbury Park, NJ.,
acquired 1950's-1960's. To previous owner by inheritance.
Est. \$3,000-\$5,000 Closing: Monday, December 2nd, 11:30 A.M.



47. Ixtlan del Rio Mother & Child

Nayarit, Mexico. Ca. 100 B.C. - 250 A.D. 13-3/8"H. x 8-1/2"W.
John A. Moir, Jr. Trust of 2013.
Est. \$1,200-\$1,800 Closing: Monday, December 2nd, 11:32 A.M.



48. Nayarit Warrior Holding Club

Nayarit, Mexico. Ca. 100 B.C. - 250 A.D. 9-5/8"H. x 4-1/2"W.
Meza Family collection, Whittier, CA., acquired 1960's.
Est. \$2,000-\$2,500 Closing: Monday, December 2nd, 11:34 A.M.



49. Nayarit Female Figure with Bowl

Nayarit, Mexico. Ca. 100 B.C. - 250 A.D. 10-3/4"H. x 6-1/2"W.
Collection of Mauricio and Emilia Lasansky,
Iowa City, by descent to the current owners.
Est. \$800-\$1,200 Closing: Monday, December 2nd, 11:36 A.M.



50. Ixtlan del Rio Standing Female

Nayarit, Mexico. Ca. 100 B.C.-250 A.D. 11-1/2"H. x 7-1/2"W.
Private Southern CA. collection, acquired 1960's to 1970's.
Est. \$1,600-\$2,200 Closing: Monday, December 2nd, 11:38 A.M.



51. Ixtlan del Rio Standing Female

Nayarit, Mexico. Ca. 100 B.C.-250 A.D. 11"H. x 8"W.
Private Southern CA. collection, acquired 1960's to 1970's.
Est. \$1,600-\$2,200 Closing: Monday, December 2nd, 11:40 A.M.



52. Chinesco Standing Figure

Nayarit, Mexico. Ca. 100 B.C. - 250 A.D. 9-1/2"H.
Meza Family collection, Whittier, CA., acquired 1960's.
Est. \$1,000-\$1,500 Closing: Monday, December 2nd, 11:42 A.M.



53. Jalisco Hunchback Seated Figure

Jalisco, Mexico. Ca. 100 B.C. - 250 A.D. 9-5/8"H. x 10-1/4"W.
Private South African collection. Ex. Lands Beyond, NYC,
ex. Adele and Hy Kirp collection, FL., 1960's.
Est. \$5,000-\$8,000 Closing: Monday, December 2nd, 11:44 A.M.



54. Jalisco Large Figure with Bowl

Jalisco, Mexico. Ca. 100 B.C. - 250 A.D. 21"H. x 15-3/4"W.
Private collection of a Florida physician.
Est. \$4,000-\$6,000 Closing: Monday, December 2nd, 11:46 A.M.



55. Jalisco Seated Female with Head Crest

Jalisco, Mexico. Ca. 100 B.C. - 250 A.D. 18-1/2"H. x 9-1/2"W.
Private collection of a Florida physician.
Est. \$3,000-\$5,000 Closing: Monday, December 2nd, 11:48 A.M.



56. Jalisco Large Female Figure

Jalisco, Mexico. Ca. 100 B.C. - 250 A.D. 18-3/4"H. x 11-1/4"W.
Private collection of a Florida physician.
Est. \$3,000-\$5,000 Closing: Monday, December 2nd, 11:50 A.M.



57. Jalisco Seated Female Figure

San Juanita, Jalisco, Mexico. Ca. 100 B.C. - 250 A.D. 11-1/4"H. x 7-1/2"W. Collection of Mauricio and Emilia Lasansky, Iowa City, by descent to the current owners.
Est. \$800-\$1,200 Closing: Monday, December 2nd, 11:52 A.M.



58. Zacatecas Seated Female

Nayarit, Mexico. Ca. 100 B.C.-250 A.D. 11-1/2"H.
Private Southern CA. collection, acquired 1960's to 1970's.
Est. \$2,500-\$3,000 Closing: Monday, December 2nd, 11:54 A.M.



59. Zacatecas Seated Female

Nayarit, Mexico. Ca. 100 B.C.-250 A.D. 13"H. x 8-1/2"W.
Private Southern CA. collection, acquired 1960's to 1970's.
Est. \$3,000-\$5,000 Closing: Monday, December 2nd, 11:56 A.M.



60. Monte Alban Deity Urn

Oaxaca, Mexico. Ca. 600-900 A.D. 10"H. x 7-1/2"W.
Collection of Mauricio and Emilia Lasansky, Iowa City,
by descent to the current owners.
Est. \$2,500-\$3,500 Closing: Monday, December 2nd, 11:58 A.M.



61. Seated Veracruz Lady

Mexico. Ca. 600-900 A.D. 16"H. x 12"W.
Ex. Barry Kernerman, Toronto, ex. Samuel Dubiner col., Tel Aviv, Israel.
Est. \$9,000-\$13,000 Closing: Monday, December 2nd, 12:00 Noon



62. Zapotec Seated Pottery Figure

Monte Alban, Oaxaca, Mexico. Ca. 250-600 A.D. 7"H.
Ex. William B. Jaffe & Evelyn Annenberg Jaffe Hall collection,
acquired from Matthias Komor, 12/20/69. To prior owner by descent.
Est. \$1,500-\$2,500 Closing: Monday, December 2nd, 12:02 P.M.



63. Mixtec Stucco Decorated Bowls (2)

Oaxaca, Mexico. Ca. 1000-1500 A.D. 3-1/2"H. x 9"D. & 3"H. x 8-1/2"D. Private Nevada collection, ex. Dr. David Harner collection, Arkansas, 1950's-1960's. Collection #'s ST32 and 84.28.
Est. \$800-\$1,200 Closing: Monday, December 2nd, 12:04 P.M.



64. Veracruz Green Stone Frog Yoke
Veracruz, Mexico. 600 AD - 900 AD. 16-1/2"L. x 13-3/4"W.
Meza Family Collection, acquired 1960's.
Est. \$30,000-\$40,000 Closing: Monday, December 2nd, 12:06 P.M.



65. Maya Coyote Hardstone Hacha
Maya regions. Ca. 500-800 A.D. 13-1/2"L. x 3-3/4"H.
Private California collection,
acquired early 1970's. By inheritance to family.
Est. \$3,000-\$5,000 Closing: Monday, December 2nd, 12:08 P.M.



66. Veracruz Large Sonriente Figure

Veracruz, Mexico. Ca. 600-900 A.D. 17-3/4"H. x 11-1/2"W.
Meza Family collection, Whittier, CA., acquired 1960's.

Est. \$3,000-\$4,000 Closing: Monday, December 2nd, 12:10 P.M.



67. Veracruz Figural Whistle

Veracruz, Mexico. Ca. 600 A.D. - 900 A.D.
10"H. x 4-1/4"W. John A. Moir, Jr. Trust of 2013.

Est. \$800-\$1,200 Closing: Monday, December 2nd, 12:12 P.M.



68. Nopiloa Molded Mother & Child

Veracruz, Mexico. Ca. 600-900 A.D. 8-1/2"H. x 5-3/4"W.
Private NYC collection. Ex. Lands Beyond Gallery, NYC., 1994.

Est. \$2,000-\$3,000 Closing: Monday, December 2nd, 12:14 P.M.



69. Veracruz Mother with Child Whistle

Veracruz, Mexico. Ca. 600-900 A.D. 7"H. X 3-1/2"W. Ex. The Lands Beyond Gallery, NYC, inv. # 6550. Neal auction, 4, 2010. Ex. Fabacher Griffiths to Hanzen to Museum of Fine Arts, Houston, 1965.

Est. \$700-\$1,000 Closing: Monday, December 2nd, 12:16 P.M.



70. Veracruz Relief Carved Bowl

Veracruz, Mexico. Ca. 600 A.D. - 250 A.D. 5-7/8" W. X 3-1/4" H.
Private collection of a Florida physician.

Ex. Harmer Rooke Galleries, NYC, sale 38, lot 344, 1980's.
Est. \$2,500-\$3,500 Closing: Monday, December 2nd, 12:18 P.M.



71. Maya/Teotihuacan Carved Urn

Guatemala / El Salvador. Ca. 450-650 A.D. 7-1/4"H. x 10-3/8"D.
Private collection of a Florida physician.
Est. \$2,000-\$3,000 Closing: Monday, December 2nd, 12:20 P.M.



72. Early Maya Seated Stone Figure

Maya regions. Ca. 200-400 A.D. 12-3/4"H. x 7"D.
Meza Family Collection, Whittier, CA., acquired 1960's.
Est. \$1,500-\$2,000 Closing: Monday, December 2nd, 12:22 P.M.

73. Early Maya Stone Seated Figure

Maya regions. Ca. 200 A.D. 9-3/4"H. x 5-3/4"W.
Meza Family collection, Whittier, CA., acquired in the 1960's.
Est. \$1,000-\$1,500 Closing: Monday, December 2nd, 12:24 P.M.

74. Maya Stone Deity Head

Maya regions. Ca. 300 A.D. 9-1/4"H. x 7-1/2"W.
Private NJ collection. Ex. Pine Crest School Museum, Ft. Lauderdale, FL., acquired by donation between 1975 and 1982.
Est. \$2,500-\$3,500 Closing: Monday, December 2nd, 12:26 P.M.





75. Maya Grayware Bowl with Incised Bird Design

Maya regions. Ca. 500-800 A.D. 2-1/2"H. x 10-1/2"W. Private Nevada collection, ex. Dr. David Harner collection, Arkansas, 1950's-1960's.

Est. \$800-\$1,200 Closing: Monday, December 2nd, 12:28 P.M.



76. Maya Polychrome Decorated Plate with Standing Lord

Maya regions. Ca. 500-800 A.D. 12"D.

Private collection of a Florida physician.

Est. \$3,000-\$5,000 Closing: Monday, December 2nd, 12:30 P.M.



77. Maya Polychrome Decorated Plate of Choc Head with Radiating Feathers

Maya regions. Ca. 500-800 A.D. 11"D.

Private collection of a Florida physician.

Est. \$1,500-\$2,500 Closing: Monday, December 2nd, 12:32 P.M.



78. Maya Bowl with Fish & Avian Tripod Bowl (2)

Maya regions. Ca. 500-800 A.D. 3"H. x 12"D. & 3"H. x 13"D.

The Estate of Carol Monica, MA., 1960's-1970's. Gifted, 1970's by mother of Harvard student boyfriend, Philippe Charat."

Est. \$1,200-\$1,800 Closing: Monday, December 2nd, 12:34 P.M.



79. Maya Censer

Maya regions. Ca. 00-800 A.D. 13-1/4"L.

Private collection of a Florida physician.

Est. \$700-\$1,000 Closing: Monday, December 2nd, 12:36 P.M.



80. Maya Decorated Cylinder Vase

Maya regions. Ca. 500-800 A.D. 5-7/8"H. x 5-1/8"D.

Ex. Arte Primitivo, auct. 90, lot # 641,

ex. Scott & Stuart Gentling Collection, acquired prior to 1980.

Est. \$700-\$1,000 Closing: Monday, December 2nd, 12:38 P.M.



81. Ulua Valley Cylinder Vase with Winged Figures

Maya regions. Ca. 500-550 A.D. 8-1/8"H. x 6"D.

Private TX. collection. Ex. private Arizona collection, 9/16/2014.

Est. \$2,500-\$3,500 Closing: Monday, December 2nd, 12:40 P.M.



82. Chama Type Vase with Seated Lord

Maya regions. Ca. 500-800 A.D. 6-3/4"D. x 6"H.

Private collection of a Florida physician.

Est. \$3,000-\$5,000 Closing: Monday, December 2nd, 12:42 P.M.



83. Maya Relief Decorated Deity Vase

Maya regions. Ca. 500 - 800 A.D. 9-3/4"H. x 4"D.

Private collection of a Florida physician.

Est. \$2,000-\$3,000 Closing: Monday, December 2nd, 12:44 P.M.



84. Maya Blackware Cylinder with Faces

Maya regions. Ca. 500-800 A.D. 6-1/8"H. x 6"D.

Private collection of a Florida physician.

Est. \$2,000-\$3,000 Closing: Monday, December 2nd, 12:46 P.M.



85. Maya Vase with Glyphs

Maya regions. Ca. 500-800 A.D. 5-7/8"H. x 6-1/4"D.

Private Maryland collection, acquired Harmer Rooke Galleries, NYC.

Est. \$2,500-\$3,000 Closing: Monday, December 2nd, 12:48 P.M.



86. Maya Painted Bowl and Grayware Incised Vessel (3)

Maya regions. Ca. 500-800 A.D. 5-3/4"H. x 5-1/2"D. & 3-1/4"H. x 9-1/4"D. The Estate of Carol Monica, MA., 1960's-1970's. Gifted, 1970's by mother of Harvard student boyfriend, Philippe Charat."

Est. \$800-\$1,200 Closing: Monday, December 2nd, 12:50 P.M.



87. Maya Vase with Carved Decoration

Maya regions. Ca. 500-800 A.D. 8-1/2"H. 5-1/2"D.

Private collection of a Florida physician.

Est. \$3,000-\$5,000 Closing: Monday, December 2nd, 12:52 P.M.



88. Maya Carved Dignitary Vase

Maya regions. Ca. 500-800 A.D. 6-5/8"H. x 5-1/4"D.

Private collection of a Florida physician.

Est. \$2,000-\$3,000 Closing: Monday, December 2nd, 12:54 P.M.



89. Maya Engraved Vase

Maya regions. Ca. 500-800 A.D. 6-5/8"H. x 5"D.

Private collection of a Florida physician.

Est. \$1,000-\$1,500 Closing: Monday, December 2nd, 12:56 P.M.



90. Maya Carved Profile Head Bowl

Maya regions. Ca. 500-800 A.D. 6-1/4"H. x 6-1/2"D.

Private collection of a Florida physician.

Est. \$1,000-\$1,500 Closing: Monday, December 2nd, 12:58 P.M.



91. Maya Decorated Poison Jar

Maya regions. Ca. 500-800 A.D. 2-1/2"H. x 2"W.

Private collection of a Florida physician.

Est. \$800-\$1,200 Closing: Monday, December 2nd, 1:00 P.M.



92. Maya Tripod Carved Vase

Maya regions. Ca. 500-800 A.D. 6-1/4"H. x 6-1/2"D.

Private collection of a Florida physician.

Est. \$2,000-\$3,000 Closing: Monday, December 2nd, 1:02 P.M.



93. Maya Large Enthroned Figure

Maya regions. Ca. 500-800 A.D. 9-1/2"H. x 6-1/4"W.
Meza Family collection, Whittier, CA., acquired 1960's.

Est. \$4,000-\$6,000 Closing: Monday, December 2nd, 1:04 P.M.



94. Maya Life-Size Stucco Head

Maya regions. Ca. 500-800 A.D. 10-1/4"H. x 7"W.

The William W. Brill collection, NYC., by inheritance to family.
Old Sotheby's tag attached to back of base.

Est. \$4,000-\$6,000 Closing: Monday, December 2nd, 1:06 P.M.



95. Jaina Seated Hollow Figure

Jaina Island, Yucatan, Mexico. Ca. 550-950 A.D. 8-1/4"H. x 3-3/4"W.

Private American collection. Ex. Arte Primitivo,
aut. 46, lot # 129, ex. collection of Marilyn Kaytor and
Robert Ruark, NYC. Acquired about 50 years ago.

Est. \$9,000-\$14,000 Closing: Monday, December 2nd, 1:08 P.M.



96. Maya Molded Whistling Figure

Maya regions. Ca. 500-800 A.D. 6-3/8"H. x 3"W.

Private collection of a Florida physician.

Est. \$1,000-\$1,500 Closing: Monday, December 2nd, 1:10 P.M.



97. Jaina Terracotta Mother with Child Figure

Maya regions. Ca. 500-800 A.D. 9-3/4"H. x 5-1/4"W. The William W. Brill collection, NYC., by inheritance to family. Ex. Merrin Gallery.
Est. \$2,000-\$3,000 Closing: Monday, December 2nd, 1:12 P.M.



98. Maya Carved Tripod Bowl

Maya regions. Ca. 500-800 A.D. 4-1/2"H. x 6-3/4"D.
 John A. Moir, Jr. Trust of 2013.
Est. \$500-\$800 Closing: Monday, December 2nd, 1:14 P.M.



99. Maya Decorated Frog Bowl

Maya regions. Ca. 500-800 A.D. 5-1/4"H. x 4-3/8"D.
 The William W. Brill collection, NYC., by inheritance to family.
Est. \$400-\$600 Closing: Monday, December 2nd, 1:16 P.M.



100. Maya Female Figure Holding Jars

Maya regions. Ca. 500-800 A.D. 11-3/8"H. x 7-1/4"W.
 Private collection of a Florida physician.
Est. \$1,000-\$1,500 Closing: Monday, December 2nd, 1:18 P.M.



101. Maya Plumbate Tripod Vessel

Maya regions. Ca. 500-800 A.D. 6-5/8"H. x 5-1/4"D. Ex. The Lands Beyond Gallery, NYC, inv. # 6181. Ex. Janvier collection, 2/2006.
Est. \$1,000-\$1,500 Closing: Monday, December 2nd, 1:20 P.M.



102. Maya Cylinder with Deity Face

El Salvador border region. Ca. 500-800 A.D. 7"H. x 5"D. Ex. The Lands Beyond Gallery, NYC, inv.# 5412. Ex. Oscar Zelaya, 12/1999.
Est. \$1,200-\$1,800 Closing: Monday, December 2nd, 1:22 P.M.



103. Maya Coatimundi Vessel

Maya regions. Ca. 500-800 A.D. 12"L. x 10"H.

Private collection of a Florida physician.

Est. \$1,200-\$1,800 Closing: Monday, December 2nd, 1:24 P.M.



104. Maya Seated Figure with Spout in Rear

Maya regions. Ca. 200-400 A.D. 10-3/4"H.

Private collection of a Florida physician.

Est. \$1,500-\$2,500 Closing: Monday, December 2nd, 1:26 P.M.



105. Maya Skull Vase on Footed Base

Maya regions. Ca. 300-800 A.D. 6"H. x 6"W.

Private collection of a Florida physician.

Est. \$1,500-\$2,500 Closing: Monday, December 2nd, 1:28 P.M.



106. Maya Rotund Squatting Figure

Maya regions. Ca. 200-400 A.D. 12-1/4"H. x 8-1/4"W.

Private collection of a Florida physician.

Est. \$1,200-\$1,800 Closing: Monday, December 2nd, 1:30 P.M.



107. Early Maya Terracotta Head

Maya areas. Ca. 200 B.C. - 100 A.D. 5-1/2"H. (13.97cm).

The William W. Brill collection, NYC., by inheritance to family.

Est. \$300-\$500 Closing: Monday, December 2nd, 1:32 P.M.



108. Maya Shell Ornaments (14)

Maya regions. Ca. 600-800 A.D. 1-3/8" to 1-3/4"W.

Robert & Marianne Huber Collection, NYC, acquired 1970's.

Est. \$500-\$800 Closing: Monday, December 2nd, 1:34 P.M.



109. Jaina Molded Priest Rattle

Maya regions. Ca. 500-800 A.D. 7-7/8"H. x 3-3/4"W.

Collection of Mauricio and Emilia Lasansky,
Iowa City, by descent to the current owners.

Est. \$1,000-\$1,500 Closing: Monday, December 2nd, 1:36 P.M.



110. Jaina Molded Figure of a Noble

Maya regions. Ca. 500-800 A.D. 4-3/4"H. x 2-1/4"W.

The Estate of Carol Monica, MA., 1960's-1970's. Gifted, 1970's
by mother of Harvard student boyfriend, Philippe Charat."

Est. \$800-\$1,200 Closing: Monday, December 2nd, 1:38 P.M.



111. Jaina Figure with Headdress

Maya regions. Ca. 500-800 A.D. 5-1/2"H. x 3"W.

The Estate of Carol Monica, MA., 1960's-1970's. Gifted, 1970's
by mother of Harvard student boyfriend, Philippe Charat."

Est. \$600-\$900 Closing: Monday, December 2nd, 1:40 P.M.



112. Jaina Dwarf Figural Whistles (2)

Maya regions. Ca. 500-800 A.D. 4-3/4"H. & 4-1/8"H.

The Estate of Carol Monica, MA., 1960's-1970's. Gifted, 1970's
by mother of Harvard student boyfriend, Philippe Charat."

Est. \$800-\$1,200 Closing: Monday, December 2nd, 1:42 P.M.



113. Jaina Small Figures (4)

Maya regions. Ca. 500-800 A.D. 2-9/16" to 3"H.

The Estate of Carol Monica, MA., 1960's-1970's. Gifted, 1970's
by mother of Harvard student boyfriend, Philippe Charat."

Est. \$800-\$1,200 Closing: Monday, December 2nd, 1:44 P.M.



114. Maya Seated Female Figures (2)

Maya regions. Ca. 500-800 A.D. 5-3/4"H. & 5-1/4"H.

Meza Family collection, Whittier, CA., acquired 1960's.

Est. \$1,200-\$1,800 Closing: Monday, December 2nd, 1:46 P.M.



117. Pre-Maya Flint Blade

Rio Hondo region. Ca. 200 B.C. - 200 A.D. 9-1/8"L.
Private New Jersey collection, ex. Robert Taylor, NYC.
Est. \$2,000-\$3,000 Closing: Monday, December 2nd, 1:52 P.M.



115. Maya Eccentric Flint in Human Form

Maya regions. Ca. 500-800 A.D. 6-3/4"H.
Private FL. collection, acquired 1960's-1970's.
Est. \$6,000-\$9,000 Closing: Monday, December 2nd, 1:48 P.M.

116. Eccentric Flint

Guatemala. Ca. 600-800 A.D. 8-1/2"H.
Private collection of a Florida physician.
Est. \$1,500-\$2,000 Closing: Monday, December 2nd, 1:50 P.M.



118. Maya Carved Jade Pendant of Ruler

Maya regions. Ca. 500 - 800 A.D. 3-3/8"H. x 1-5/8"W.
Private collection of a Florida physician.
Est. \$3,000-\$5,000 Closing: Monday, December 2nd, 1:54 P.M.



119. Pre-Maya Stone Celt or Cache Blade

Maya regions. Ca. 200 B.C.-200 A.D. 9-3/4"L.

Private New Jersey collection, ex. Robert Taylor, NYC.

Est. \$2,000-\$3,000 Closing: Monday, December 2nd, 1:56 P.M.

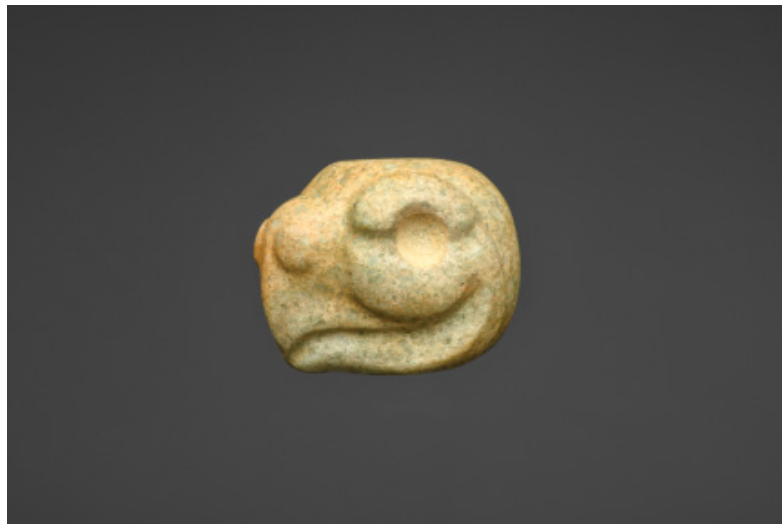

120. Pre-Maya Jade Eagle Bead

Maya regions. Ca. 200 B.C.-200 A.D. 1-3/8"W.

Private New Jersey collection, acquired from Art for Eternity, NYC.

Est. \$3,000-\$5,000 Closing: Monday, December 2nd, 1:58 P.M.



121. Colima Spondylus Shell Pendants & Beads (44)

Colima, Mexico. Ca. 250 B.C. - 100 A.D. 1/4" to 6-1/8"L.

Robert & Marianne Huber collection, NYC, acquired 1970's.

Est. \$1,000-\$1,500 Closing: Monday, December 2nd, 2:00 P.M.



122. Maya Jade Pendants (3)

Maya regions. Ca. 500-800 A.D. 1" to 1-1/8"L.

Robert & Marianne Huber Collection, NYC, acquired 1970's.

Est. \$500-\$800 Closing: Monday, December 2nd, 2:02 P.M.



123. Maya Earspools & Olla Pendant (3)

Maya regions. Ca. 500-800 A.D. 1-3/8" to 1-1/2"W.

Robert & Marianne Huber Collection, NYC, acquired 1970's.

Est. \$600-\$900 Closing: Monday, December 2nd, 2:04 P.M.



124. Costa Rican Gray-Green Stone Zoomorphic Pendant

Costa Rica. Ca. 500-1000 A.D. 2-1/4"H. x 3-1/8"W.

Robert & Marianne Huber Collection, NYC, acquired 1970's.

Est. \$300-\$600 Closing: Monday, December 2nd, 2:06 P.M.



125. Fine Costa Rican Jade Deity Pendant Celt

Atlantic Watershed region, Costa Rica. Ca. 500-1000 A.D.

6"H. x 2-1/4"W. Private NYC collection,

acquired 1950's-1980's, collection # "FM760".

Est. \$6,000-\$9,000 Closing: Monday, December 2nd, 2:08 P.M.



126. Costa Rican Pale Blue-Green Jade Deity Pendant

Atlantic Watershed region, Costa Rica. Ca. 500-1000 A.D.

5-1/8"H. x 2-1/8"W. Private NYC collection,

acquired 1950's-1980's, collection # "FM815".

Est. \$3,000-\$5,000 Closing: Monday, December 2nd, 2:10 P.M.



127. Costa Rican Greenstone Axe God Pendant

Costa Rica. Ca. 500-1000 A.D. 5"H. x 2"W. Collection of Robert & Marianne Huber, NYC, acquired 1970's.

Est. \$1,000-\$1,500 Closing: Monday, December 2nd, 2:12 P.M.



128. Costa Rican Anthropomorphic Jadeite Celt

Nicoya, Costa Rica. Ca. 1000 A.D. 5-1/4"H. x 1-3/4"W. Private American collection. Ex. Ardeon Gallery, Chicago, IL., 1960's.

Est. \$3,000-\$5,000 Closing: Monday, December 2nd, 2:14 P.M.



129. Costa Rican Jade Jaguar Pendant

Atlantic Watershed region, Costa Rica. Ca. 500-1000 A.D. 2-1/2"H. x 1-3/8"W. Private NYC collection, acquired 1950's-1980's.

Est. \$3,000-\$5,000 Closing: Monday, December 2nd, 2:16 P.M.



130. Costa Rican Blue-Green Jade Owl Pendant

Atlantic Watershed region, Costa Rica. Ca. 500-1000 A.D.

2-7/8"H. x 1-5/8"W. Private NYC collection,

acquired 1950's-1980's, collection # "FM718".

Est. \$2,500-\$3,500 Closing: Monday, December 2nd, 2:18 P.M.



131. Costa Rican Blue-Green Jade Deity Pendant
Atlantic Watershed region, Costa Rica. Ca. 500-1000 A.D.
3-7/8"H. x 2"W. Private NYC collection,
acquired 1950's-1980's, collection # "FM733".
Est. \$3,000-\$5,000 Closing: Monday, December 2nd, 2:20 P.M.



132. Costa Rican Jade Anthropomorphic Pendant
Costa Rica. Ca. 500-1000 A.D. 6"H. x 2-1/4"W.
The William W. Brill collection, NYC., by inheritance to family.
Est. \$800-\$1,200 Closing: Monday, December 2nd, 2:22 P.M.



133. Costa Rican Jade Pendants (3)
Costa Rica. Ca. 500-1000 A.D. 2-3/4" to 3-1/2"H.
The William W. Brill collection, NYC., by inheritance to family.
Est. \$1,000-\$1,500 Closing: Monday, December 2nd, 2:24 P.M.



134. Costa Rican Large Openwork Jadeite Figural Pendant
Costa Rica. Ca. 500-1000 A.D. 3-3/4"H. x 2-3/8"W.
The William W. Brill collection, NYC., by inheritance to family.
Est. \$1,000-\$1,500 Closing: Monday, December 2nd, 2:26 P.M.



135. Costa Rican Jade Pendants (2)
Costa Rica. Ca. 500-1000 A.D. 2"H. & 1-1/2"H.
The William W. Brill collection, NYC., by inheritance to family.
Est. \$500-\$800 Closing: Monday, December 2nd, 2:28 P.M.



136. Costa Rican Jade Axe Figure Pendant
Costa Rica. Ca. 500-1000 A.D. 7"L. x 1"W. Private Maryland
collection, acquired from Arte Primitivo under Mildred Kaplan.
Est. \$1,500-\$1,800 Closing: Monday, December 2nd, 2:30 P.M.



137. Costa Rican Stone Sukia Figure

Atlantic Watershed, Costa Rica. Ca. 800-1200 A.D. 6-1/4"H.

Ex. private Connecticut collection,

acquired 1962-1965. Collection #'s 121/129 B.

Est. \$1,000-\$1,500 Closing: Monday, December 2nd, 2:32 P.M.



138. Costa Rican Stone Figure

Costa Rica. Ca. 500-1000 A.D. 6-3/8"H. x 4"W.

The William W. Brill collection, NYC., by inheritance to family.

Est. \$300-\$500 Closing: Monday, December 2nd, 2:34 P.M.



140. Taino Wood Dish with Humanoid Face & Penis

Puerto Rico. Ca. 1200 A.D. 13-1/4"L. x 6"W. Private Florida collection, acquired 1959, to current owner by inheritance.

Est. \$3,000-\$3,500 Closing: Monday, December 2nd, 2:38 P.M.



139. Taino Stone Figure

La Caguana, Puerto Rico. Ca. 1200-1400 A.D. 8"H. x 3-3/4"W.

Private Florida collection, acquired 1959, to current owner by inheritance.

Est. \$1,800-\$2,500 Closing: Monday, December 2nd, 2:36 P.M.



141. Costa Rican Tripod Bowl with Figure

Costa Rica. Ca. 500-1000 A.D. 4"H. x 10"D. Private Nevada collection, ex. Dr. David Harner collection, Arkansas, 1950s-1960s.

Est. \$600-\$900 Closing: Monday, December 2nd, 2:40 P.M.



142. Cocle Polychrome Decorated Face Olla
Panama. Ca. 500 - 1000 A.D. 9"H. x 10-1/4"D.
Private collection of a Florida physician.
Est. \$2,500-\$3,500 Closing: Monday, December 2nd, 2:42 P.M.



143. Cocle Polychrome Decorated Globular Olla
Panama. Ca. 500-1000 A.D. 8"D. x 7"H.
Private collection of a Florida physician.
Est. \$1,000-\$1,500 Closing: Monday, December 2nd, 2:44 P.M.



144. Cocle Polychrome Decorated Amphora
Panama. Ca. 500-1000 A.D. 10"H. x 8"D.
Private collection of a Florida physician.
Est. \$1,200-\$1,800 Closing: Monday, December 2nd, 2:46 P.M.



145. Cocle Polychrome Decorated Fruitera
Panama. Ca. 500 - 1000 A.D. 5-1/4"H X 7-1/2"W.
Private collection of a Florida physician.
Est. \$1,200-\$1,800 Closing: Monday, December 2nd, 2:48 P.M.



146. Cocle Polychrome Decorated Amphora
Panama. Ca. 500-1000 A.D. 9"H. x 8"D.
Private collection of a Florida physician.
Est. \$1,000-\$1,500 Closing: Monday, December 2nd, 2:50 P.M.



147. Fine Colombian Agate Necklace
Colombia. Ca. 500-1200 A.D. 22"L necklace, 5"W. pendant. Private collection of a Florida physician, acquired from Arte Primitivo Gallery.
Est. \$3,000-\$5,000 Closing: Monday, December 2nd, 2:52 P.M.



148. Calima Gold Crown with Repousse Face
Colombia. Ca. 100 B.C. - 500/800 A.D. 3-1/4"W. x 7"D.
Property of a private NYC institution.
Est. \$18,000-\$22,000 Closing: Monday, December 2nd, 2:54 P.M.



149. Calima Gold Crown with Two Repousse Crocodiles
Calima, Colombia. Ca. 100 B.C. - 500/800 A.D. 2-3/4"W. x 6-3/4"D.
Property of a private NYC institution.
Est. \$18,000-\$22,000 Closing: Monday, December 2nd, 2:56 P.M.



150. Collection of Miniature Gold Figures (16)

Colombia. Ca. 800-1500 A.D. 56 grams total wt.

Ex. Artemis Gallery, CO., 2/2012, ex. private Texas collection, ex. Arte Primitivo, auct. 49, lot # 446, ex. private West Coast, USA collection.

Est. \$10,000-\$15,000 Closing: Monday, December 2nd, 2:58 P.M.



151. Sinu Pair of Gold Earrings

Sinu, Colombia. Ca. 800-1500 A.D. 2-1/4"L., 9 gms. total.

Ex. Collection of Fred Leighton, NYC., ex. Alexander Acevedo, Alexander Gallery, NYC. Ex. Arte Primitivo, auction 60, lot 113.

Est. \$4,000-\$5,000 Closing: Monday, December 2nd, 3:00 P.M.



152. Muisca Gold Figures (2)

Colombia. Ca. 500-1500 A.D. 2"L. & 1-3/8"L., 16 gms. total.

ex. Collection of Fred Leighton, NYC., ex. Alexander Acevedo, Alexander Gallery, NYC. Ex. Arte Primitivo, auction 60, lot 130.

Est. \$2,500-\$3,500 Closing: Monday, December 2nd, 3:02 P.M.



153. Tairona Gold Bird Pendant

Tairona, Colombia. Ca. 700-1500 A.D. 1-5/8"L. 18 gms.

Ex. Artemis Gallery, CO., 2/2012. Ex. private east coast, USA collection.

Est. \$1,800-\$2,500 Closing: Monday, December 2nd, 3:04 P.M.



154. Tairona Gold Frog Bell & Labrettes (3)

Colombia. Ca. 800-1250 A.D. 3/4" to 1-1/2"W.

Robert & Marianne Huber Collection, NYC, acquired in the 1970's.

Est. \$700-\$1,000 Closing: Monday, December 2nd, 3:06 P.M.



155. Sinu Gold Triple Curly-Tailed Lizard

Colombia. Ca. 800-1250 A.D. 1-1/2"H. x 4"W.

Robert & Marianne Huber Collection, NYC, acquired 1970's.

Est. \$1,000-\$1,500 Closing: Monday, December 2nd, 3:08 P.M.



156. Sinu Matched Gold Ear Ornaments

Colombia. Ca. 1000-1250 A.D. 2-3/8"H. x 3-3/8"W.

Collection of Robert and Marianne Huber, NYC, acquired in the 1970's.

Est. \$2,500-\$3,500 Closing: Monday, December 2nd, 3:10 P.M.



157. Matched Pair of Mixtec Gold Jaguar Decorations

Mixtec, Mexico. Ca. 800-1000 A.D. 1-3/4" x 1-1/4" each. 8 gms. tw.

Collection of Albert J. and Monique Grant, NYC.,

acquired 1950's - 1960's. Item # 819.

Est. \$1,500-\$2,500 Closing: Monday, December 2nd, 3:12 P.M.



158. Panamanian Gold Roundel Pectoral

Panama. Ca. 800-1500 A.D. 5-3/8"D., 29 grams. Ex. Collection of Fred Leighton, NYC., ex. Alexander Acevedo, Alexander Gallery, NYC.

Est. \$3,500-\$5,500 Closing: Monday, December 2nd, 3:14 P.M.



159. Colombian Gold Nose Rings (3)

Colombia. Ca. 800-1400 A.D. 2" to 3-1/8"W.

Robert & Marianne Huber Collection, NYC, acquired 1970's.

Est. \$1,000-\$1,500 Closing: Monday, December 2nd, 3:16 P.M.



160. Vicus Gold Nose Ornament

Vicus. Ca. 100 B.C.-200 A.D. 1-7/8"H. x 3-1/4"L.

Collection of Robert & Marianne Huber, NYC, acquired 1970's.

Est. \$1,000-\$1,500 Closing: Monday, December 2nd, 3:18 P.M.



161. Chimu/Inca Small Gold Tupus & Silver Frogs (7)

Chimu/Inca. Ca. 1000-1425 A.D. 1-3/8" to 2-1/4"L.

Robert & Marianne Huber Collection, NYC, acquired 1970's.

Est. \$600-\$900 Closing: Monday, December 2nd, 3:20 P.M.



162. Chimu-Sican Gilt Copper Flat Figures (13)

Chimu-Sican. Ca. 1000-1250 A.D. 2-3/8"H. each.

Private American collection. Ex. Arte Primitivo, auct. 89, lot # 246, ex. private CA. collection, acquired from Pat Woolsey, acquired mid 1960's to early 1970's.

Est. \$9,000-\$14,000 Closing: Monday, December 2nd, 3:22 P.M.

163. Sinu Matching Pair of Gold Earrings

Sinu, Colombia. Ca. 800-1500 A.D. 2-1/2"W. each, 22 gms. total.

Ex. Collection of Fred Leighton, NYC., ex. Alexander Acevedo, Alexander Gallery, NYC. Ex. Arte Primitivo, auction 60, lot 114.

Est. \$4,000-\$5,000 Closing: Monday, December 2nd, 3:24 P.M.



164. Narino Gold Hollow Necklace Parts (10)

Colombia. Ca. 500-1000 A.D. 1" to 1-3/4"W.

Robert & Marianne Huber collection, NYC, acquired 1970's.

Est. \$800-\$1,200 Closing: Monday, December 2nd, 3:26 P.M.



165. Tairona Gold Nose Rings (4)

Colombia. Ca. 500-1200 A.D. 1-1/2" to 2-5/8"W., 49 gms. total wt.

Ex. Collection of Fred Leighton, NYC.,

ex. Alexander Acevedo, Alexander Gallery, NYC.

Est. \$3,500-\$5,500 Closing: Monday, December 2nd, 3:28 P.M.



166. Large Seated Jamacoaque Figure of a Noble
Ecuador. Ca. 500 A.D. 12-1/4"H. x 8-1/2"W.
Hollmann collection, NYC., acquired 20 years ago.
Est. \$5,000-\$7,000 Closing: Monday, December 2nd, 3:30 P.M.



167. Jamacoaque Deer with Horns
Ecuador. Ca. 500 A.D. 6"H. x 8-1/2"L.
Ex. The Lands Beyond Gallery, NYC, inv. # 6018.
Est. \$2,500-\$3,500 Closing: Monday, December 2nd, 3:32 P.M.



168. Jamacoaque Seated Figure
Ecuador. Ca. 500-1000 A.D. 7"H. x 4-1/4"W. Ex. Hollmann collection,
NYC., acquired from Hacinto Santana, NYC., about 20 years ago.
Est. \$800-\$1,200 Closing: Monday, December 2nd, 3:34 P.M.



169. Jamacoaque Seated Figure
Ecuador. Ca. 500-1000 A.D. 5-3/8"H. x 5"W. Ex. Hollmann collection,
NYC., acquired from Hacinto Santana, NYC., about 20 years ago.
Est. \$700-\$1,000 Closing: Monday, December 2nd, 3:36 P.M.



170. Jamacoaque Seated Figure
Ecuador. Ca. 500-1000 A.D. 5"H. x 5-1/2"L. Ex. Hollmann collection,
NYC., acquired from Hacinto Santana, NYC., about 20 years ago.
Est. \$600-\$900 Closing: Monday, December 2nd, 3:38 P.M.



171. Jamacoaque Seated Shaman Figure

Ecuador. Ca. 500-1000 AD. 6-1/2"H. x 3-1/4"W.

Ex. Hollmann collection, NYC., acquired 20 years ago.

Est. \$800-\$1,200 Closing: Monday, December 2nd, 3:40 P.M.



172. Jamacoaque Standing Shaman

Ecuador. Ca. 500-1000 AD. 5-1/4"H. x 3-1/8"W.

Ex. Hollmann collection, NYC., acquired 20 years ago.

Est. \$600-\$900 Closing: Monday, December 2nd, 3:42 P.M.



173. Jamacoaque Standing Shaman

Ecuador. Ca. 500-1000 AD. 5-5/8"H. x 4"W.

Ex. Hollmann collection, NYC., acquired 20 years ago.

Est. \$600-\$900 Closing: Monday, December 2nd, 3:44 P.M.



174. Jamacoaque Standing Female Figure

Ecuador. Ca. 500-1000 AD. 6-7/8"H. x 4-1/4"W.

Ex. Hollmann collection, NYC., acquired 20 years ago.

Est. \$600-\$900 Closing: Monday, December 2nd, 3:46 P.M.



175. Jamacoaque Mother & Child

Ecuador. Ca. 500-1000 A.D. 6"H. x 5-1/2"D. Ex. Hollmann collection, NYC., acquired from Hacinto Santana, NYC., about 20 years ago.

Est. \$800-\$1,200 Closing: Monday, December 2nd, 3:48 P.M.



176. Jamacoaque Standing Female Figures (2)

Ecuador. Ca. 500-1000 A.D. 6-1/8"H. & 5-3/4"H.

Ex. Hollmann collection, NYC.,

acquired from Hacinto Santana, NYC., about 20 years ago.

Est. \$700-\$1,000 Closing: Monday, December 2nd, 3:50 P.M.



177. Chavin Grayware Fish Vessel

Chavin. Ca. 400 B.C. 7-5/8"H. x 8-3/4"L.

Private TX. collection, active 1960's to present.

Est. \$1,000-\$1,500 Closing: Monday, December 2nd, 3:52 P.M.



178. Chavin Monkey Stirrup Vessel

Tembladera type, North Highlands. Ca. 1200-500 B.C. 10"H. x 4-3/4"W. Private TX. collection, acquired from Shango Galleries, Dallas, TX., 8/3/2009. Ex. Splendors of the World Gallery, 1990's.

Est. \$6,000-\$9,000 Closing: Monday, December 2nd, 3:54 P.M.



179. Viru Whistling Parrot Vessel

Viru. Ca. 200 B.C.-200 A.D. 6-3/4"H. x 6-1/2"L.

Ex. private West Virginia collection, acquired late 1960's to early 1970's. To present owner by descent.

Est. \$800-\$1,200 Closing: Monday, December 2nd, 3:56 P.M.



180. Valdivia Large Stone Axe

Ecuador. Ca. 2200 B.C. 14-1/8"H. x 9"W.

Ex. The Lands Beyond Gallery, NYC, inv. # 5871.

Est. \$3,000-\$5,000 Closing: Monday, December 2nd, 3:58 P.M.

181. Proto Nazca Trophy Head Vessel
Nazca. Ca. 300 B.C. 5-3/4"H. x 9-1/2"D.

Private American collection. Ex. H. J.
Westermann collection, Germany, 1960's.

Est. \$5,000-\$8,000

Closing: Monday, December 2nd, 4:00 P.M.



182. Nazca Polychrome Decorated Kero

Nazca. Ca. 0-600 A.D. 4-1/2"H. x 6-1/8"D.

Private TX. collection, active 1960's to present.

Est. \$500-\$800 Closing: Monday, December 2nd, 4:02 P.M.



183. Nazca Polychrome Decorated Avian Vessel

Nazca. Ca. 0-600 A.D. 5-1/2"H. x 4-1/4"D.

Private Texas collection, active 1960's to present.

Est. \$500-\$800 Closing: Monday, December 2nd, 4:04 P.M.



184. Nazca Polychrome Decorated Vessel with Spout

Nazca. Ca. 0-600 A.D. 4-1/2"H. x 4-1/2"D.

Private TX. collection, active 1960's to present.

Est. \$500-\$800 Closing: Monday, December 2nd, 4:06 P.M.



185. Nazca Polychrome Decorated Bowl

Nazca. Ca. 0-600 A.D. 5-1/2"H. x 6-1/4"D.

Private TX. collection, active 1960's to present.

Est. \$500-\$800 Closing: Monday, December 2nd, 4:08 P.M.



186. Nazca Vessel with Mythological Heads

Nazca. Ca. 0-600 A.D. 5-3/4"H. x 5-1/4"D.

Ex. private West Virginia collection, acquired late 1960's to early 1970's. To present owner by descent.

Est. \$700-\$1,000 Closing: Monday, December 2nd, 4:10 P.M.



187. Nazca Polychrome Decorated Bowl with Trophy Heads

Nazca. Ca. 0-600 A.D. 4-3/4"H. x 6-1/2"D.

Private Texas collection, active 1960's to present.

Est. \$500-\$800 Closing: Monday, December 2nd, 4:12 P.M.



188. Nazca Tall Polychrome Decorated Vase

Nazca. Ca. 0-600 A.D. 9"H. x 4-3/4"D.

Private TX. collection, active 1960's to present.

Est. \$800-\$1,200 Closing: Monday, December 2nd, 4:14 P.M.



189. Nazca Polychrome Decorated Kero

Nazca. Ca. 0-600 A.D. 4-1/2"H. x 4-1/2"D.

Private TX. collection, active 1960's to present.

Est. \$600-\$900 Closing: Monday, December 2nd, 4:16 P.M.



190. Nazca Polychrome Decorated Tall Vase

Nazca. Ca. 0-600 A.D. 8-1/4"H. x 4"D.

Private TX. collection, active 1960's to present.

Est. \$500-\$800 Closing: Monday, December 2nd, 4:18 P.M.



191. Chimu Blackware Vessel with Fishing Scene

Chimu. Ca. 1000 A.D. 7"H. x 5"D. Private American collection.

Ex. Splendors of the World Gallery. Collection # 5949.

Est. \$800-\$1,200 Closing: Monday, December 2nd, 4:20 P.M.



192. Moche Royal Copper Mask

North Coast. Ca. 100 B.C. - 100 A.D. 8-1/4"H. x 10-1/2"W.
 Private American collection. Ex. T. Misenhimer, Beverly Hills, CA.
Est. \$10,000-\$15,000 Closing: Monday, December 2nd, 4:22 P.M.



193. Moche/Chimu Copper Tumi with Birds

Moche/Chimu. Ca. 800-1000 A.D. 7"H.
 Ex. Jack Hart collection, Houston.
Est. \$2,500-\$3,500 Closing: Monday, December 2nd, 4:24 P.M.



194. Moche Double Figure Tumi

Moche. Ca. 500-800 A.D. 13-3/4"H. x 4-7/8"W.
 John A. Moir, Jr. Trust of 2013.
Est. \$800-\$1,200 Closing: Monday, December 2nd, 4:26 P.M.



195. Moche Gilt Silver/Copper Face Mask

Peru. Ca. 500-1000 A.D. 7-1/4"W. x 6-1/8"H.

Ex. Dr. Alan Fleischer Collection, NYC, acquired 1970's-1990's.

Est. \$1,500-\$2,500 Closing: Monday, December 2nd, 4:28 P.M.



196. Moche Copper Crown Ornament

Moche. Ca. 400-700 A.D. 6-3/4"H. x 5"W. Bill Freeman Estate Collection, Scottsdale AZ. & NM., acquired 1960's-1980's.

Est. \$1,200-\$1,800 Closing: Monday, December 2nd, 4:30 P.M.



197. Chimu/Inca Copper & Silver Cal Spoons (3)

Chimu & Inca. Ca. 800-1200 A.D. 3-1/2", 3-5/8" & 3-3/4"H.

Private NYC collection, ex. Jack Bregman, acquired in the 1970's. Ex. Fred Drew collection.

Est. \$1,000-\$1,500 Closing: Monday, December 2nd, 4:32 P.M.



198. Inca Silver Female Figure

Inca. Ca. 1000-1425 A.D. 2-1/2"H.

Private PA. collection, acquired 1970's.

Est. \$800-\$1,200 Closing: Monday, December 2nd, 4:34 P.M.



199. Chimu/Inca Silver Cal Spoon with Squatting Figure

Chimu. Ca. 1000-1425 A.D. 3-9/16"H. Private NYC collection, ex. Jack Bregman, acquired in the 1970's. Ex. Fred Drew collection.

Est. \$700-\$1,000

Closing: Monday, December 2nd, 4:36 P.M.



200. Moche Copper Cal Spoon with Axe Wielding Warrior

Moche. Ca. 400-800 A.D. 3-3/4"H. Private NYC collection, ex. Jack Bregman, acquired in the 1970's. Ex. Fred Drew collection.

Est. \$500-\$800

Closing: Monday, December 2nd, 4:38 P.M.



201. Chimu/Inca Fine Silver Cal Spoon with Stag Finial

Chimu. Ca. 800-1200 A.D. 3-3/8"H. Private NYC collection, ex. Jack Bregman, acquired in the 1970's. Ex. Fred Drew collection. **Est. \$700-\$1,000**

Closing: Monday, December 2nd, 4:40 P.M.



202. Moche I Seated Shaman Vessel

North Coast. Ca. 100 B.C. - 100 A.D. 7"H. x 4-1/2"W.
Private TX. collection, acquired from Shango Galleries, Dallas, TX.,
6/24/2012, ex. B. Fitzmorris collection.
Est. \$6,000-\$9,000 Closing: Monday, December 2nd, 4:42 P.M.



203. Moche Seated Warrior Stirrup Vessel

North Coast. Ca. 300-800 A.D. 9"H. x 5-1/4"W.
Private TX. collection, acquired from Shango Galleries,
Dallas, TX., 6/24/2012, ex. private Swiss collection.
Est. \$5,000-\$8,000 Closing: Monday, December 2nd, 4:44 P.M.



204. Moche Lizard Deity Vessel

Moche. Ca. 500-800 A.D. 9-1/4"H. x 5-3/4"D.
Private TX. collection, active 1960's to present.
Est. \$2,500-\$3,500 Closing: Monday, December 2nd, 4:46 P.M.



205. Moche Seated Dignitary Stirrup Vessel

Moche. Ca. 0-600 A.D. 9-3/8"H. x 4-3/4"D.
Private TX. collection, active 1960's to present.
Est. \$800-\$1,200 Closing: Monday, December 2nd, 4:48 P.M.



206. Moche Fineline Warrior Vessel

Moche. Ca. 500-800 A.D. 9-7/8"H. x 6"D.

Private TX. collection, active 1960's to present.

Est. \$600-\$900 Closing: Monday, December 2nd, 4:50 P.M.

207. Moche Fineline Stirrup Vessel

Moche. Ca. 500-800 A.D. 10"H. x 5"D. John A. Moir, Jr. Trust of 2013.

Est. \$1,000-\$1,500 Closing: Monday, December 2nd, 4:52 P.M.



208. Moche IV Fineline Vessel

Moche. Ca. 500-800 A.D. 8-5/8"H. x 5-1/4"D.

Private TX. collection, active 1960's to present.

Est. \$1,500-\$2,500 Closing: Monday, December 2nd, 4:54 P.M.

209. Moche Vessel with Mother & Child

Moche. Ca. 500-800 A.D. 9-1/2"H. x 5-1/4"W.

Private TX. collection, active 1960's to present.

Est. \$1,500-\$2,500 Closing: Monday, December 2nd, 4:56 P.M.



210. Moche Warrior Vessel

Moche. Ca. 500-800 A.D. 8-1/2"H. x 5-1/8"W.

Ex. Skinner's Auction, Boston.

Est. \$800-\$1,200 Closing: Monday, December 2nd, 4:58 P.M.



211. Moche Four-Faced Ai-Apec Stirrup Vessel

Moche. Ca. 200 B.C. - 200 A.D. 10"H. x 7"W.

Private TX. collection, acquired from
Shango Galleries, Dallas, TX., 6/3/1993.

Est. \$2,500-\$3,500 Closing: Monday, December 2nd, 5:00 P.M.



212. Moche Seated Figure with Deer

Moche. Ca. 500-800 A.D. 7-3/4"H. x 4-1/4"W.

Ex. Cesar Caniza collection, acquired 10/2004.
Ex. The Lands Beyond Gallery, NYC, inv. # 6014.

Est. \$1,200-\$1,800 Closing: Monday, December 2nd, 5:02 P.M.



213. Moche Figure Holding Feline

Moche. Ca. 500-800 A.D. 7-1/4"H. x 4-3/4"W.

Ex. private West Virginia collection, acquired late
1960's to early 1970's. To present owner by descent.

Est. \$800-\$1,200 Closing: Monday, December 2nd, 5:04 P.M.



214. Moche Standing Warrior Vessel

Moche. Ca. 500-800 A.D. 10"H. x 5-3/4"W.

Private TX. collection, active 1960's to present.

**Est. \$600-\$900 Closing: Monday,
December 2nd, 5:06 P.M.**



215. Chimu Royal Wooden Litter Back Splash

Chimu. Ca. 1000 A.D. 33-1/2"H. x 46-1/4"W.

Private American collection. Ex. Splendors of the World, Hawaii. Ex. William Ridenour, Scottsdale, AZ.

Est. \$25,000-\$35,000 Closing: Monday, December 2nd, 5:08 P.M.



216. Inca Grayware Aryballos with Relief Figures

Inca. Ca. 1000-1425 A.D. 8-5/8"H. x 7"W.

Private TX. collection, active 1960's to present.

Est. \$1,200-\$1,800 Closing: Monday, December 2nd, 5:10 P.M.



217. Inca Deer Vessel

Inca. Ca. 1000-1425 A.D. 7-1/2"H.

John A. Moir, Jr. Trust of 2013.

Est. \$600-\$900 Closing: Monday, December 2nd, 5:12 P.M.



218. Chancaay Decorated Female Figure

Chancaay. Ca. 800-1200 A.D. 8-7/8"H. x 4-1/4"W.
Private Danish collection, acquired 1970's, collection # 1583.
Est. \$600-\$900 Closing: Monday, December 2nd, 5:14 P.M.



219. Chancaay Matched Pair of Figures

Chancaay. Ca. 800-1200 A.D. 16-1/4"H. & 15-3/4"H.
Private Danish collection, acquired 1970's, collection #'s 1594 and 1595.
Est. \$1,500-\$2,500 Closing: Monday, December 2nd, 5:16 P.M.



220. Chancaay Standing Figure with Large Penis

Chancaay. Ca. 800-1200 A.D. 12-3/8"H. x 5-1/8"W.
Private Danish collection, acquired 1970's, collection # 2023.
Est. \$600-\$900 Closing: Monday, December 2nd, 5:18 P.M.



221. Chancaay Cuchimilco Female Figure

Chancaay. Ca. 800-1200 A.D. 11-1/2"H. x 6-3/4"W.
Private Danish collection, acquired 1970's, collection # 1907.
Est. \$600-\$900 Closing: Monday, December 2nd, 5:20 P.M.



222. Chancaay Female Cuchimilco Figure

Chancaay. Ca. 800-1200 A.D. 11-3/4"H. x 8-1/2"W.
Private Danish collection, acquired 1970's, collection # 818.
Est. \$600-\$900 Closing: Monday, December 2nd, 5:22 P.M.



223. Chancaay Figural Vessel with Llama

Chancaay. Ca. 800-1200 A.D. 11-3/8"H. x 7"D. Private Danish collection, acquired 1970's. Collection # 1786.
Est. \$800-\$1,200 Closing: Monday, December 2nd, 5:24 P.M.



224. Chancay Double Chambered Seal Vessel

Chancay. Ca. 800-1200 A.D. 10-1/2"H. x 8"L.

Private Danish collection, acquired 1970's. Collection #1796.

Est. \$900-\$1,200 Closing: Monday, December 2nd, 5:26 P.M.



225. Chancay Pair of Llamas

Chancay. Ca. 1000-1250 A.D. 7-3/4"H. & 7-1/4"H. & 14"L.

Ex. private West Virginia collection, acquired late 1960's to early 1970's. To present owner by descent.

Est. \$1,200-\$1,800 Closing: Monday, December 2nd, 5:28 P.M.



226. Sican Double Spouted Vessel

Sican. ca. 800-1200 A.D. 7-7/8"H. x 9-3/4"W.

Private TX. collection, active 1960's to present.

Est. \$600-\$900 Closing: Monday, December 2nd, 5:30 P.M.



227. Tihuanaco-Wari Polychrome Decorated Face Kero

Bolivia border region. Ca. 800-1000 A.D. 5-3/4"H. x 4-5/8"D.

Private Texas Collection, active 1960's to present.

Est. \$1,500-\$2,500 Closing: Monday, December 2nd, 5:32 P.M.



228. Chancay Cuchimilcos & Llama Head Vessel (3)

Chancay. Ca. 1000-1250 A.D. 7-3/4"H. & 5-3/8"H.

Ex. private West Virginia collection, acquired late 1960's to early 1970's. To present owner by descent.

Est. \$1,000-\$1,500 Closing: Monday, December 2nd, 5:34 P.M.



229. Guatemala Dance Mask

Guatemala. Ca. 18th century. 6-3/4"H. x 5"W.

The William W. Brill collection, NYC., by inheritance to family.

Old Sotheby's tag attached to the base.

Est. \$1,000-\$1,500 Closing: Monday, December 2nd, 5:36 P.M.



230. Marajoara Decorated Bowl
Marajo Island, Para, Brazil. Ca. 500-1400 A.D. 10"H. x 17"D.
Ex. Jean-Eugene Lions collection,
Geneva, Switzerland. Collection # 19 1731.
Est. \$1,000-\$1,500 Closing: Monday, December 2nd, 5:38 P.M.

231. Marajoara Vessel with Incised Decoration
Marajo Island, Para, Brazil. Ca. 500-1400 A.D. 18"H.
Ex. Jean-Eugene Lions collection, Geneva, Switzerland.
Est. \$3,000-\$5,000 Closing: Monday, December 2nd, 5:40 P.M.



232. Marajoara Pottery Headrest & Platform (2)
Marajo Island, Para, Brazil. Ca. 500-1400 A.D.
4-7/8"H. & 2-1/8"H. Ex. Jean-Eugene Lions collection, Geneva,
Switzerland. Collection #'s 528 & 594.
Est. \$1,000-\$1,500 Closing: Monday, December 2nd, 5:42 P.M.



233. Marajoara Bowls with Incised Geometric Decoration (2)
Marajo Island, Para, Brazil. Ca. 500-1400 A.D. 4"H. & 3-5/8"H.
Ex. Jean-Eugene Lions collection, Geneva,
Switzerland. Collection #'s 509 & 1390.
Est. \$800-\$1,200 Closing: Monday, December 2nd, 5:44 P.M.



234. Bolivian Decorated Redware Keros (3)
Bolivia. Ca. 800-1200 A.D. 3" to 8-1/2"H. The Estate of
Carol Monica, MA., 1960's-1970's. Gifted, 1970's by mother
of Harvard student boyfriend, Philippe Charat."
Est. \$1,200-\$1,800 Closing: Monday, December 2nd, 5:46 P.M.



235. Nazca Step Decorated Panel

South coast. Ca. 200-600 A.D. 27"W. x 82"L. Collection of James W. Reid, NY., acquired 1970 - early 1980's. Published: Pre-Columbian Peruvian Textiles: The First Modern Art, p. 258. Est. \$5,000-\$8,000 Closing: Monday, December 2nd, 5:48 P.M.



236. Chimú Painted Textile with Felines

Chimú. Ca. 1000 A.D. 15-1/2"L. x 18-1/2"W. Private American collection. Ex. H. J. Westermann collection, Germany, acquired 1960's. Est. \$1,800-\$2,500 Closing: Monday, December 2nd, 5:50 P.M.



237. Chancay Large Painted Geometric Panel

Chancay. Ca. 1000-1250 A.D. 68"H. x 30"W. Collection of James W. Reid, NY., acquired 1970 to early 1980's. Est. \$3,000-\$5,000 Closing: Monday, December 2nd, 5:52 P.M.



238. Chimu Woven Textile with Feather Pattern

North Coast. Ca. 1000-1250 A.D.

16"W. x 36"H. textile, 41" x 22" frame.

Collection of James W. Reid, NY., acquired 1970 to early 1980's. cf: Pre-Columbian Peruvian Textiles

The First Modern Art, James Reid, p. 116.

Est. \$3,000-\$5,000 Closing: Monday, December 2nd, 5:54 P.M.



240. Chimu Rectangular Panel with Feathers

Chimu. Ca. 1100-1400 A.D. 26-1/2"W. x 74"H. Collection of James W. Reid, NY., acquired 1970 to early 1980's. Ex. Gail Martin Gallery, with gallery labels affixed to the back of frame, # PC915.

Est. \$6,000-\$9,000 Closing: Monday, December 2nd, 5:58 P.M.

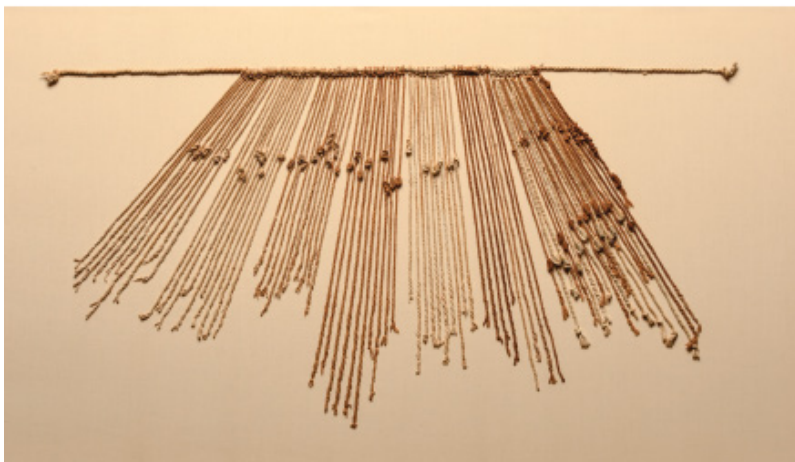

239. Inca Quipu

Inca Empire. Ca. 1325-1550 A.D. 18-1/2"L. x 32"W. Private American collection. Ex. Splendors of the World, ex. Arte Primitivo.

Est. \$5,000-\$8,000 Closing: Monday, December 2nd, 5:56 P.M.



242. Inca Quipu

Inca Empire. Ca. 1200-1500 A.D. 38" x 26" mounted. Private American collection. Ex. Splendors of the World, ex. Arte Primitivo.
Est. \$6,000-\$9,000 Closing: Monday, December 2nd, 6:02 P.M.

241. Sihuas Blanket with Spider Design
 South coast region, southwest of Arequipa.
 Ca. 400-800 A.D. 53"L. x 37"H. 90 x 130 cm.
 Collection of James W. Reid, NY., acquired
 1970 to early 1980's. Published: Pre-Columbian Peruvian
 Textiles The First Modern Art, James Reid, p. 146.
Est. \$10,000-\$15,000 Closing: Monday, December 2nd, 6:00 P.M.



243. Inca Textile Belt

Inca. Ca. 1200-1425 A.D. 244"L. x 2-1/4"W.
 Ex. private West Virginia collection, acquired late 1960's
 to early 1970s. To present owner by descent.
Est. \$1,000-\$1,500 Closing: Monday, December 2nd, 6:04 P.M.





**244. Pachacamac Large Painted Textile
with Janus Headed Centipede**

Pachacamac. Ca. 1000 A.D.

84"L. x 26-1/2"W. mounted.

Private American collection. Ex. H. J. Westermann
collection, Germany, acquired 1960's.

Est. \$12,000-\$18,000

Closing: Monday, December 2nd, 6:06 P.M.

245. Proto-Nazca Panel with Long Fringe

Proto-Nazca. Ca. 200-100 B.C. 22"W. x 59"L. textile,
24" x 64-1/2"W. frame. Collection of James W. Reid, NY.,
acquired 1970 to early 1980's. Ex. Gail Martin Gallery,
NYC., with gallery label on reverse.

Est. \$3,000-\$5,000

Closing: Monday, December 2nd, 6:08 P.M.



246. Nazca Shawl with Zigzag Design
South Coast. Ca. 200-600 A.D. 25"W. x 92"L. Collection of James W. Reid, NY., acquired 1970 to early 1980's. Published: Pre-Columbian Peruvian Textiles: The First Modern Art, James Reid, p. 167. **Est. \$5,000-\$8,000**
Closing: Monday, December 2nd, 6:10 P.M.



247. Chancay Embroidered with Stylized Figures
Chancay, Central coast near Paramonga. Ca. 1000-1450 A.D. 64"W. x 48"H. Collection of James W. Reid, NY., acquired 1970 to early 1980's. Published: Textile Masterpieces of Ancient Peru, James Reid, plate 29, #46. Published: Pre-Columbian Peruvian Textiles: The First Modern Art. James Reid, pg. 163. **Est. \$8,000-\$12,000** **Closing: Monday, December 2nd, 6:12 P.M.**



248. Nazca Multicolor Striped Panel
South Coast. Ca. 200-600 A.D. 91"H. x 22"W. Collection of James W. Reid, NY., acquired 1970 to early 1980's. Published: Pre-Columbian Peruvian Textiles: The First Modern Art, p. 269. **Est. \$3,000-\$5,000**
Closing: Monday, December 2nd, 6:14 P.M.



249. Nazca Textile Panel

Nazca. Ca. 200-600 A.D. 49-1/2"H. x 8"W. Private FL. collection. Ex. James Reid collection, NY, acquired from John Hill. Est. \$1,000-\$1,500 Closing: Monday, December 2nd, 6:16 P.M.



250. Chancay Panel with Squatting Monkeys

Chancay. Ca. 1000-1400 A.D. 21"W. x 78"L. Collection of James W. Reid, NY., acquired 1970 to early 1980's. Est. \$3,000-\$5,000 Closing: Monday, December 2nd, 6:18 P.M.



251. Chimu Complete Border with Si Moon Deities & Fringe

North coast. Ca. 1000-1400 A.D. 11"W. x 80"L. Collection of James W. Reid, NY., acquired 1970 to early 1980's. Published: Pre-Columbian Peruvian Textiles, The First Modern Art, James Reid, pgs. 108 & 109. Est. \$4,000-\$6,000

Closing: Monday, December 2nd, 6:20 P.M.





**252. Chancay Embroidered
with Stylized Figures**

Chancay, Central coast near Paramonga.

Ca. 1000-1450 A.D. 64"W. x 48"H.

Collection of James W. Reid, NY.,
acquired 1970 to early 1980's.

Published: Textile Masterpieces of
Ancient Peru, James Reid, plate 29, #46.

Published: Pre-Columbian Peruvian
Textiles: The First modern Art. James
Reid, pg. 163.

**Est. \$8,000-\$12,000 Closing: Monday,
December 2nd, 6:22 P.M.**

253. Moche Fine Figural Textile Border

Trujillo, North Coast. Ca. 0-400 A.D.

21"L. x 1-1/2"W. Private American

collection. Ex. H. J. Westermann
collection, Germany, acquired 1960's.

**Est. \$6,000-\$9,000 Closing: Monday,
December 2nd, 6:24 P.M.**

254. Nazca
Complete Textile Tunic
Nazca. Ca. 400-600 A.D.
96"H. x 51" W. Private CA.
collection, acquired from
Throckmorton Fine Art, NYC,
2012, inv.# 36311-PP.
Est. \$25,000-\$35,000
Closing: Monday,
December 2nd, 6:26 P.M.





255. Nazca-Paracas Fringed Textile with Skeletons

Nazca-Paracas. Ca. 500 - 100 B.C. 10-1/2"L. x 44-1/2"W. mounted.
Private American collection. Ex. H. J.
Westermann collection, Germany, acquired 1960's.
Est. \$6,000-\$9,000 Closing: Monday, December 2nd, 6:28 P.M.

256. Paracas Embroidered Manta Border Fragments (2)

Paracas. Ca. 500 B.C. - 100 B.C. 33"L. & 16-3/4"L. Private American
collection. Ex. H. J. Westermann collection, Germany, acquired 1960's.
Est. \$7,000-\$10,000 Closing: Monday, December 2nd, 6:30 P.M.



257. Chancay Painted Panel with Centipedes

Chancay. Ca. 1000-1400 A.D. 74"H. x 46" W.
Collection of James W. Reid, NY., acquired 1970 to early 1980's.
Est. \$4,000-\$6,000 Closing: Monday, December 2nd, 6:32 P.M.

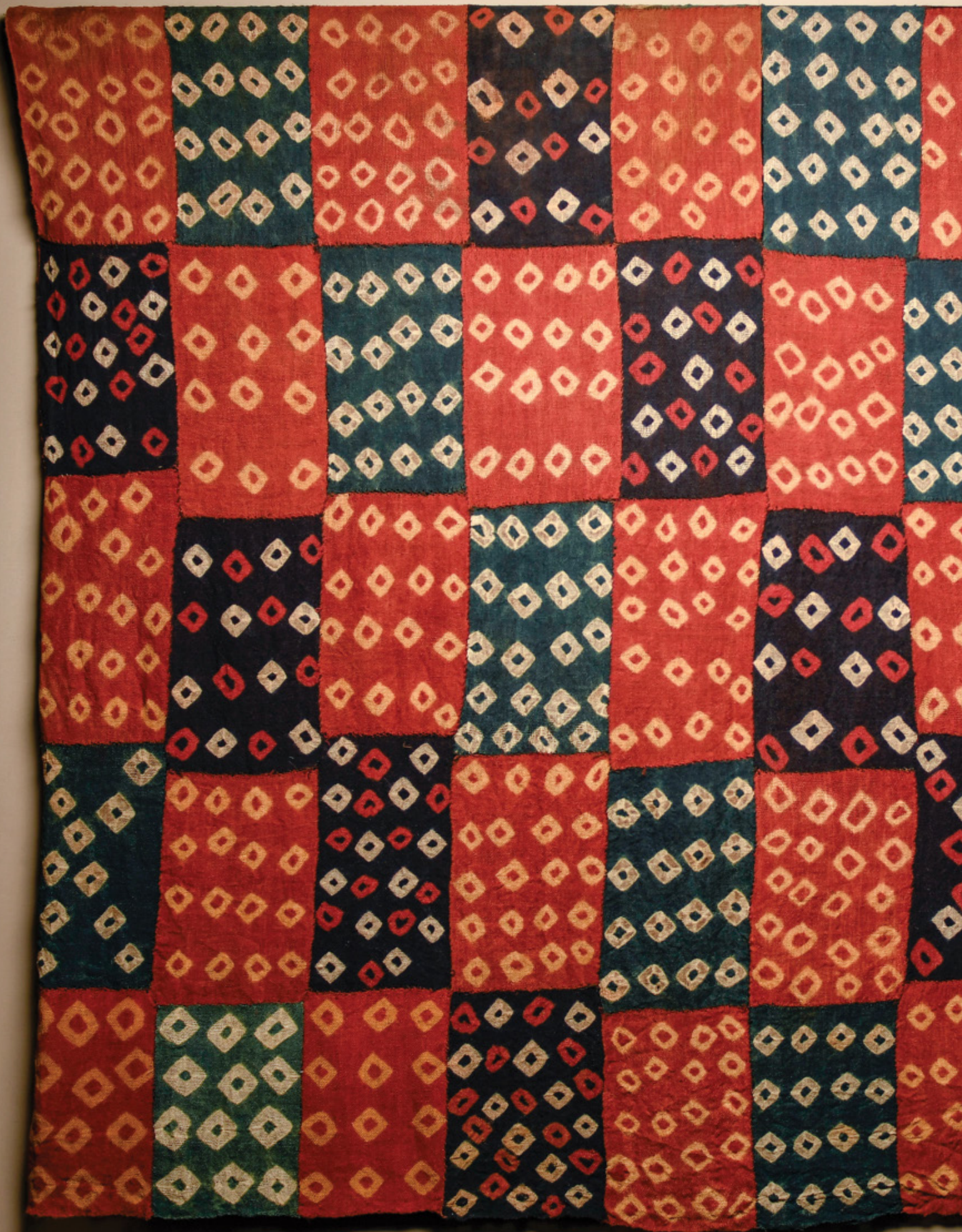



**258. Nazca/Huari Tie-Dye
Double-Sided Mantle**

South coast, Nazca. Ca. 400-600
A.D. 72"L. x 59"H., 123 x 160 cm.
each side. Collection of James W.
Reid, NY., acquired 1970 to early
1980's. Published: Pre-Columbian
Peruvian Textiles The First Modern
Art, James Reid, p. 231, detail.

Est. \$15,000-\$20,000 Closing:
Monday, December 2nd, 6:34 P.M.

**259. Chimu Long
Textile Belt with Birds**

Chimu. Ca. 1000-1400 A.D.
60"L. x 1"W. Collection of James W.
Reid, NY., acquired 1970
to early 1980's.

Est. \$800-\$1,200 Closing: Monday,
December 2nd, 6:36 P.M.





260. Nazca Tie-Dye Textile

Nazca. Ca. 300 A.D. 34-1/4" x 28-1/2" mounted. Private American collection. Ex. H. J. Westermann collection, Germany, acquired 1960's.
Est. \$8,000-\$12,000 Closing: Monday, December 2nd, 6:38 P.M.



261. Chavinoid Cochineal Painted Textile

Paracas Cavernas. Ca. 500 B.C. 30" x 31" mounted. Private American collection. Ex. H. J. Westermann collection, Germany, acquired 1960's.
Est. \$6,000-\$9,000 Closing: Monday, December 2nd, 6:40 P.M.

262. Huari Textile Strip with Figures

Huari. Ca. 700-1000 A.D. 58"L. x 2"W.
 Private American collection. Ex. H. J. Westermann collection, Germany, acquired 1960's.
Est. \$5,000-\$8,000 Closing: Monday, December 2nd, 6:42 P.M.





**263. Chancay Painted
Textile with Figures,
Birds & Zoomorphs**

Chancay. Late Horizon, ca.
900-1300 A.D. 22"L. x 61"W.
mounted. Private American
collection. Ex. Splendors of
the World, ex. Arte Primitivo.

Est. \$10,000-\$15,000

Closing: Monday,

December 2nd, 6:44 P.M.

**264. Nazca/Huari Checkered
Panel with Fringes**

South coast, Ica Valley. Ca.
700-1100 A.D. 26"W. x 86"L.
Collection of James W. Reid,
NY., acquired 1970 to early
1980's. Published: Textile
Masterpieces of Ancient
Peru, James Reid, plate 69.

Est. \$5,000-\$8,000

Closing: Monday,

December 2nd, 6:46 P.M.



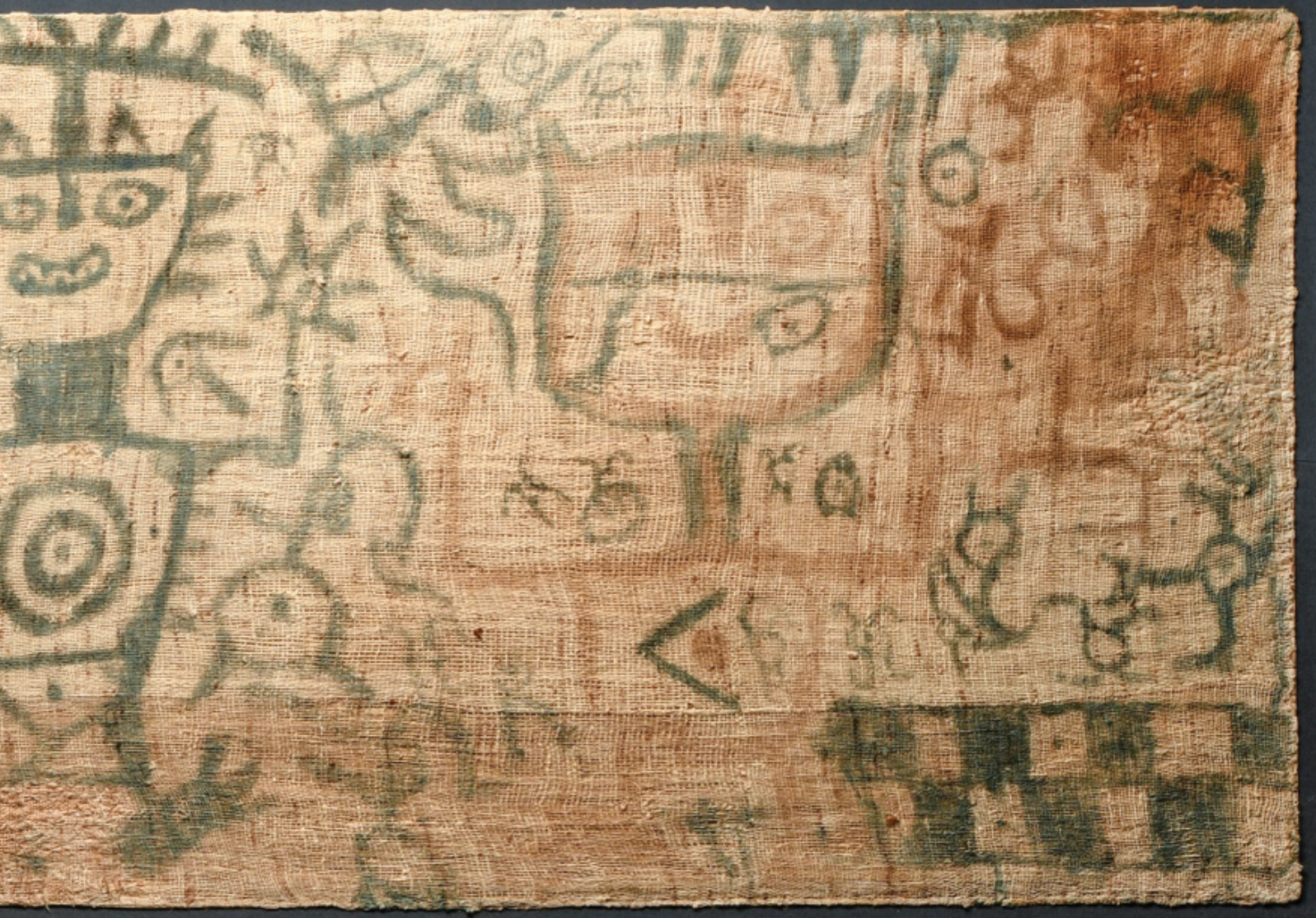



265. Huarmey/Huari Red & Black Geometric Tunic

North coast. Ca. 800-1200 A.D. 25-1/2"H. x 53-1/2"W. Private FL. collection. Ex. James Reid collection, NY, acquired from John Hill.

cf.: Textile Masterpieces of Ancient Peru, James Reid, plate 34 & 35. for comparison.

Est. \$1,000-\$1,500 Closing:

Monday, December 2nd, 6:48 P.M.



266. Late Nazca Tunic with Geometric Decoration

Nazca. Ca. 600 A.D. 25"H. x 46-1/2"W. Private FL. collection. Ex. James Reid collection, NY, acquired from John Hill.

Est. \$1,800-\$2,500

Closing: Monday, December 2nd, 6:50 P.M.





267. Nez Perce Corn Husk Bags (2)

Pacific Northwest Region, Columbia River Plateau. Early 20th century. 16-1/2"L. & 13-1/4"L. Wright family, acquired in 1970's at Sotheby's. To present owner by descent. Item #s B4QDF and 321/3.
Est. \$2,000-\$3,000 Closing: Monday, December 2nd, 6:52 P.M.

268. North American Dolls (3)

North America. Early 20th century. 9"H. to 13-1/4"H. Wright family, acquired in 1970's at Sotheby's. To present owner by descent. Collection # B4QDG.
Est. \$1,500-\$2,500 Closing: Monday, December 2nd, 6:54 P.M.



269. Oneota Catlinite Pipe Bowl

Sturgessco, KY. Ca. 1500-1650 A.D. 1-9/16"H. x 6"L. Property of a private NYC institution, acquired in 1989. from William E. Channing, Santa Fe, NM. Excavated in Sturgessco, KY.
Est. \$1,000-\$1,500 Closing: Monday, December 2nd, 6:56 P.M.

270. Pair of Shoshone Beaded Armbands

Northern Plains. Ca. early 20th century. 12-1/2"L. & 12"L. Wright family, acquired in 1970's at Sotheby's. To present owner by descent. Collection # B4QDD.
Est. \$300-\$500 Closing: Monday, December 2nd, 6:58 P.M.

271. Sioux Beaded Sash

North America. Ca. 1870's 62-1/2"L. NJ collection, ex. Eldred's, early 2000's.
Est.\$5,000-\$7,000 Closing: Monday, December 2nd, 7:00 P.M.





272. Anasazi/Jeddito Black-on-Yellow Geometric Jar
Jeddito, Arizona. Ca. 1325-1600 A.D. 7"H. x 10-7/8"W.

Property of a private NYC institution,
acquired 1990 from George Everett Shaw, Aspen, CO.
Ex. Tony Patano, Oak Lawn, Illinois,, acquired prior to 11/90.
Est. \$2,000-\$3,000 Closing: Monday, December 2nd, 7:02 P.M.



273. Anasazi (Roosevelt) Pitcher

Anasazi. Ca. 1250-1300 A.D. 6"H. x 5-3/4"D.
Property of a private NYC institution, acquired in 2010, from George
Everett Shaw, Aspen, CO. Ex. Dennis Lyon, Paradise Valley, AZ.,
acquired prior to 8/27/10.Ex. Rodney Tidwell, AZ.
Est. \$1,200-\$1,800 Closing: Monday, December 2nd, 7:04 P.M.



274. Anasazi Small Tri-Cornered Black-on-White Geometric Pitcher

Chaco Canyon. Ca. 1100-1300 A.D. 3-7/8"H. x 4-1/4"W.
Property of a private NYC institution, acquired prior to 1997.
Est. \$1,500-\$2,500 Closing: Monday, December 2nd, 7:06 P.M.



275. Anasazi Small Black-on-White Geometric Pitcher

Chaco Canyon. Ca. 1050-1150 A.D. 3-1/4"H. x 2-5/8"W. Property of
a private NYC institution, acquired 1990 from George Everett Shaw,
Aspen, CO. Ex. Jerry Collings, Sedona, AZ., acquired prior to 6/23/90.
Est. \$600-\$900 Closing: Monday, December 2nd, 7:08 P.M.



276. Anasazi Black-on-White Geometric Mug

Mesa Verde. Ca. 1200-1300 A.D. 4"H. x 5-1/2"W.
Property of a private NYC institution, acquired 1988 from George
Everett Shaw, Aspen, CO. Ex. Jerry Collings, Sedona, AZ.,
acquired prior to 8/15/1988.Ex. Vern Crites, Cortez, CO.
Est. \$800-\$1,200 Closing: Monday, December 2nd, 7:10 P.M.



277. Anasazi Black-on-White Geometric Bowl

Chaco Canyon, North Western, New Mexico. Ca. 1050-1150 A.D.
3-1/8"H. x 7-1/4"D. Property of a private NYC institution, acquired 1990
from George Everett Shaw, Aspen, CO. Ex. Brad Watts, Phoenix, AZ.,
acquired prior to 7/18/90.Ex. Mark Brady, Pima, AZ.
Est. \$2,000-\$3,000 Closing: Monday, December 2nd, 7:12 P.M.



278. Yina Figure

Washkuk Hills, Upper Sepik River, New Guinea. 41-1/2"H.
Ex. Edwin and Cherie Silver, Los Angeles, item # 9H45J.

Est. \$2,000-\$3,000 Closing: Tuesday, December 3rd, 10:00 A.M.



279. Tun Tun Pig Stick

Iban Dayak, Borneo, Indonesia 19-3/4"H. (50cm)

The William W. Brill collection, NYC., by inheritance to family.

Est. \$1,000-\$1,500 Closing: Tuesday, December 3rd, 10:02 A.M.



281. Iban Dayak Hunting Charm

Borneo, Indonesia 23"H. (58cm)

The William W. Brill collection, NYC., by inheritance to family.

Est. \$1,000-\$1,500

Closing: Tuesday, December 3rd, 10:06 A.M.



280. Australian Spearthrower

Australia. 17-3/4"L. Wright family, acquired in 1970s at Sotheby's.
To present owner by descent. **Est. \$1,200-\$1,800**

Closing: Tuesday, December 3rd, 10:04 A.M.



282. Woven Palm Fiber Fans (5)

Gilbert Islands, Kiribati. 14" to 18"L. (36 to 46cm) Wright family,
acquired in 1970s at Sotheby's. To present owner by descent.

Est. \$1,200-\$1,800 Closing: Tuesday, December 3rd, 10:08 A.M.



283. Maori Pendant

New Zealand, Late 20th Century., 2-1/4"H. pendant.

Robert & Marianne Huber Collection, NYC, acquired 1970's.

Est. \$500-\$800 Closing: Tuesday, December 3rd, 10:10 A.M.



284. Maprik Woman's Ceremonial Rain Hood

Papua New Guinea 1930's or earlier. 29"H. Acquired from Andres Moraga, CA. Ex. Serge Schoffel, Brussels. **Est. \$1,500-\$2,500**
Closing: Tuesday, December 3rd, 10:12 A.M.



285. Mortlock Island Mask

Caroline Islands, Micronesia. 13-1/2"H. (34.3cm) Private NYC collection, by descent. Collected 1960s by owner's grandmother. **Est. \$2,000-\$3,000** **Closing: Tuesday, December 3rd, 10:14 A.M.**



286. Hampatong Figure

Dayak Tribe, Central Borneo, Indonesia. 32"H. (81.3cm) Private Maryland collection, ex. NYC private collection. **Est. \$2,500-\$3,000**
Closing: Tuesday, December 3rd, 10:16 A.M.



287. Indonesian Wood Kris Handle

Indonesia. 3-7/8"H. NJ collection, ex. Bayard Rustin collection, NYC. **Est. \$800-\$1,200** **Closing: Tuesday, December 3rd, 10:18 A.M.**



288. Bone Kris Handle

Indonesia. 4-1/2"H. NJ collection, ex. Bayard Rustin collection, NYC. **Est. \$800-\$1,200** **Closing: Tuesday, December 3rd, 10:20 A.M.**



289. Fiji Child's Club
South Pacific. 29"L. (74cm)
Private New Jersey collection, ex. Robert Taylor, NYC. **Est. \$2,000-\$3,000 Closing: Tuesday, December 3rd, 10:22 A.M.**



290. Tongan Club
South Seas. 36-1/2"L. NJ collection, ex. Edmund Budde, Sr., 1950's. **Est. \$1,500-\$2,500 Closing: Tuesday, December 3rd, 10:24 A.M.**



291. Fiji "Gata" Club
South Pacific. 33-1/2"L. (85cm)
NJ collection, ex. Robert Taylor, NYC. **Est. \$1,800-\$2,500 Closing: Tuesday, December 3rd, 10:26 A.M.**



292. Fiji "Gugu" Child's Club
South Pacific. 18-1/4"H. (46.3cm)
Private New Jersey collection, ex. Robert Taylor, NYC. **Est. \$2,000-\$3,000 Closing: Tuesday, December 3rd, 10:28 A.M.**

293. Fiji Club
South Pacific. 34"L. (86.4cm) NJ collection, ex. Robert Taylor, NYC. **Est. \$1,800-\$2,500 Closing: Tuesday, December 3rd, 10:30 A.M.**

294. Batak Bullet Holder
Sumatra, Indonesia. 7"H" Private NYC collection, by descent. Collected 1960s by owner's grandmother. **Est. \$800-\$1,200 Closing: Tuesday, December 3rd, 10:32 A.M.**





295. Dan Mask with Beads

Liberia 10-1/2"H. (27cm).

The William W. Brill collection, NYC., by inheritance to family.

Est. \$800-\$1,200 Closing: Tuesday, December 3rd, 10:34 A.M.



296. Dan Mask with Bells & Feathers

Liberia. 11-1/4"H. (29cm).

The William W. Brill collection, NYC., by inheritance to family.

Est. \$700-\$1,000 Closing: Tuesday, December 3rd, 10:36 A.M.



297. Marka Mask

Mali. 13"H. (33cm)

The William W. Brill collection, NYC., by inheritance to family.

Acquired from Stolper Galleries, NYC and Amsterdam.

Est. \$1,000-\$1,500 Closing: Tuesday, December 3rd, 10:38 A.M.



298. Dan Mask

Liberia/Ivory Coast 9"H. (23cm)

Ex. Virginia Lovekin collection, PA., 1950's.

Est. \$1,000-\$1,500 Closing: Tuesday, December 3rd, 10:40 A.M.



299. Toma Miniature Mask

Liberia. 6"H. (15.24cm).

The William W. Brill collection, NYC., by inheritance to family.

Est. \$400-\$600 Closing: Tuesday, December 3rd, 10:42 A.M.



300. Dan Mask with Horns & Fur

Liberia. 10"H. (25.4cm). The William W. Brill collection,

NYC., by inheritance to family.

Est. \$700-\$1,000 Closing: Tuesday, December 3rd, 10:44 A.M.



301. Bamana Figural Seat

Segou region, Mali. 16-1/4"H. (41.28cm).

The William W. Brill collection, NYC., by inheritance to family.

Est. \$1,200-\$1,800 Closing: Tuesday, December 3rd, 10:46 A.M.



302. Dogon Small Stool

Mali. Late 19th - early 20th century. 8-3/4"H. x 9"W. (22 x 23cm).

The William W. Brill collection, NYC., by inheritance to family.

Est. \$1,000-\$1,500 Closing: Tuesday, December 3rd, 10:48 A.M.



303. Malinke Seated Female Figure

Mali. 19-1/4"H. Private CA collection. Acquired in 1970's, Robert Taylor, Jurgens Gallery, NYC.

Est. \$800-\$1,200 Closing: Tuesday, December 3rd, 10:50 A.M.



304. Dan Round-Eye Mask

Liberia 10-1/8"H.

Ex. Prof. Marshall Mount, NYU, Arts of Africa, 1960's.

Est. \$1,000-\$1,500 Closing: Tuesday, December 3rd, 10:52 A.M.



305. Dan Bronze Cuff with Breasts

Liberia 3-1/2"H. (9cm).

The William W. Brill collection, NYC., by inheritance to family. Published: Robbins and Nooter, "African Art in American Collections", 1989.

Est. \$800-\$1,200 Closing: Tuesday, December 3rd, 10:54 A.M.



306. Djenne Head

Mali. 3-3/4"H. (9.5cm).

Private VT. collection, acquired from Sutherland Gallery, NYC, 1986.

Est. \$600-\$900 Closing: Tuesday, December 3rd, 10:56 A.M.



307. Mossi Bird Head Crest

Burkina Faso. 14-1/2"L. (37cm) Collection of Mauricio and Emilia Lasansky, Iowa City, by descent to the current owners.

Est. \$600-\$900 Closing: Tuesday, December 3rd, 10:58 A.M.



308. Lobi Bateba Male Figure

Burkina Faso 9-1/4"H. (23.5cm).

The William W. Brill collection, NYC., by inheritance to family.

Est. \$400-\$600 Closing: Tuesday, December 3rd, 11:00 A.M.



309. Mossi Wood Flutes (2)

Burkina Faso. 26"H. & 18"H. (66cm & 46cm).

Collection of Mauricio and Emilia Lasansky, Iowa City, by descent to the current owners.

Est. \$700-\$1,000 Closing: Tuesday, December 3rd, 11:02 A.M.



310. Burkina Faso Figural Wooden Flutes (5)

Burkina Faso. 4-1/2 to 7-1/4"H. (11.43cm to 18.41cm).

Collection of Mauricio and Emilia Lasansky, Iowa City, by descent to the current owners. **Est. \$800-\$1,200**

Closing: Tuesday, December 3rd, 11:04 A.M.



311. Sword-Shaped Gold Weights (4)

Ghana. 2-5/8 to 5-3/4"L. (6.66cm to 14.6cm)

The William W. Brill collection, NYC., by inheritance to family.

Est. \$300-\$500 Closing: Tuesday, December 3rd, 11:06 A.M.



312. Akan Large Brass Scorpion

Ghana. 1-3/4"H. x 5-1/2"L. (4.4cm x 14cm).

The William W. Brill collection, NYC., by inheritance to family.

Est. \$200-\$400 Closing: Tuesday, December 3rd, 11:08 A.M.



313. Pair of Yoruba Edan Figures (2)

Ghana. 4-1/8"H. & 3-3/4"H. (10.5cm & 9.5cm).

The William W. Brill collection, NYC., by inheritance to family.

Est. \$400-\$600 Closing: Tuesday, December 3rd, 11:10 A.M.



314. Yoruba Bronze Figure with Bird

Nigeria. 4"H. (10.2cm).

The William W. Brill collection, NYC., by inheritance to family.

Est. \$300-\$500 Closing: Tuesday, December 3rd, 11:12 A.M.



315. West African Brass/Bronze Animals (3)

Ghana, Ivory Coast, Burkina Faso. 1-3/4 to 2-3/4"H. (4.4cm to 7cm),

ring size: 7-3/4. The William W. Brill collection, NYC., by inheritance to family.

Est. \$300-\$500 Closing: Tuesday, December 3rd, 11:14 A.M.



316. Ashanti Double Cannon Ring

Ghana. ring size: 9.

The William W. Brill collection, NYC., by inheritance to family.

Est. \$200-\$300 Closing: Tuesday, December 3rd, 11:16 A.M.



317. Zoomorph Goldweights (2)

Ghana. Late 19th - early 20th cent. 2"H. & 1-3/4"H. (5cm & 4.4cm).

The William W. Brill collection, NYC., by inheritance to family.

Est. \$150-\$300 Closing: Tuesday, December 3rd, 11:18 A.M.



318. Benin Head Fragment, Ashanti Figure & Bronze Bird (3)

Nigeria and Ghana 2-1/4 to 2-3/4"H. (6cm to 7cm). The William W.

Brill collection, NYC., by inheritance to family.

Est. \$300-\$500 Closing: Tuesday, December 3rd, 11:20 A.M.



319. Nuna Bronze Amulet

Burkina Faso. 3-1/2"H. (8.89cm).

The William W. Brill collection, NYC., by inheritance to family.
Est. \$300-\$500 Closing: Tuesday, December 3rd, 11:22 A.M.



320. Bird-Form Gold Weight

Ghana. 3-7/8"H. (9.8cm).

The William W. Brill collection, NYC., by inheritance to family.
Est. \$200-\$300 Closing: Tuesday, December 3rd, 11:24 A.M.



321. Burkina Faso Large Antelope Rings (2)

Burkina Faso. Late 19th -early 20th cent. ring sizes: 9 & < 13.

The William W. Brill collection, NYC., by inheritance to family.
Est. \$500-\$800 Closing: Tuesday, December 3rd, 11:26 A.M.



322. Burkina Faso Brass Amulet Rings (4)

Burkina Faso ring sizes: 3-1/2, 6, 6-1/2, 10.

The William W. Brill collection, NYC., by inheritance to family.
Est. \$400-\$600 Closing: Tuesday, December 3rd, 11:28 A.M.



323. Senufo Divination Amulets (3)

Ivory Coast. Late 19th - early 20th cent. 2 to 2-1/2"H. (5cm to 6.4cm).

The William W. Brill collection, NYC., by inheritance to family.
Est. \$600-\$900 Closing: Tuesday, December 3rd, 11:30 A.M.



324. Ashanti Figural Goldweights (3)

Ghana. Late 19th - early 20th cent. 2-1/8 to 3"H. (5.4cm to 7.6cm).

The William W. Brill collection, NYC., by inheritance to family.
Est. \$400-\$600 Closing: Tuesday, December 3rd, 11:32 A.M.



325. Baule Small Female Figure

Ivory Coast. 12"H. (4.7cm).

Private Maryland collection, acquired from a private Texas collection.

Est. \$1,500-\$1,800 Closing: Tuesday, December 3rd, 11:34 A.M.



326. Baule Female "Blolo Bla" Figure

Ivory Coast. 15-3/4"H. (40cm) Collection of Mauricio and Emilia Lasansky, Iowa City, by descent to the current owners.

Est. \$1,000-\$1,500 Closing: Tuesday, December 3rd, 11:36 A.M.



327. Ngere We Wobe Large Painted Mask

Ivory Coast 16-3/4"H. (42.5cm) Private CA collection. Acquired in 1970s-80s, Robert Taylor, Jurgens Gallery, NYC.

Est. \$1,000-\$1,500 Closing: Tuesday, December 3rd, 11:38 A.M.



328. Gere We Wobe Mask

Ivory Coast. 12"H. (31cm) The William W. Brill collection, NYC., by inheritance to family. Acquired from Stolper Galleries, Amsterdam, 1966.

Est. \$800-\$1,200 Closing: Tuesday, December 3rd, 11:40 A.M.



329. Baule Mask with Frog

Ivory Coast. 9"H. x 5-1/2"W.

The William W. Brill collection, NYC., by inheritance to family.

Est. \$800-\$1,200 Closing: Tuesday, December 3rd, 11:42 A.M.



330. Weaving Loom

Ivory Coast. 8"H. x 8-1/4"W. (20cm x 21cm).

The William W. Brill collection, NYC., by inheritance to family.

Est. \$600-\$900 Closing: Tuesday, December 3rd, 11:44 A.M.



331. Two Amulets (2)

Burkina Faso and Democratic Republic Congo. 7-1/4"H. & 4-7/8"H. (18cm & 12cm). The William W. Brill collection, NYC., by inheritance to family. Lobi figure acquired from Dr. George Preston, NYC.
Est. \$400-\$600 Closing: Tuesday, December 3rd, 11:46 A.M.



332. Toussian Animals with Leather Lanyards (2)

Ivory Coast. 3"H. & 2"H. (8cm & 5cm).
 The William W. Brill collection, NYC., by inheritance to family.
Est. \$400-\$600 Closing: Tuesday, December 3rd, 11:48 A.M.



333. Senufo Abstract Figure

Ivory Coast. 6-3/4"H. (17cm).
 The William W. Brill collection, NYC., by inheritance to family.
Est. \$500-\$800 Closing: Tuesday, December 3rd, 11:50 A.M.



334. Senufo Female Figure

Ivory Coast. 9"H. (23cm).
 The William W. Brill collection, NYC., by inheritance to family.
Est. \$700-\$1,000 Closing: Tuesday, December 3rd, 11:52 A.M.



335. Baule Carvings (2)

Ivory Coast. 5-1/2"H. & 5-3/4"H. (14cm & 14.6cm).
 The William W. Brill collection, NYC., by inheritance to family.
Est. \$400-\$600 Closing: Tuesday, December 3rd, 11:54 A.M.



336. Yoruba Bell with Face

Nigeria. 6-1/8"H. (15.5cm).
 The William W. Brill collection, NYC., by inheritance to family.
Est. \$500-\$800 Closing: Tuesday, December 3rd, 11:56 A.M.



337. Eket Mask with Fiber Hat

Nigeria. 16-1/2"H. x 22"W. The William W. Brill collection, NYC., by inheritance to family. Ex. Helene Leloup.
Est. \$6,000-\$9,000 Closing: Tuesday, December 3rd, 11:58 A.M.



338. Rare Akan Terracottas (2)

Ghana. 8-3/4"H. (22cm).
 The William W. Brill collection, NYC., by inheritance to family.
Est. \$800-\$1,200
Closing: Tuesday, December 3rd, 12:00 Noon

339. Ashanti Sticks with Figural Finials

Ghana. 13"H. (33cm).
 The William W. Brill collection, NYC., by inheritance to family.
Est. \$700-\$1,000
Closing: Tuesday, December 3rd, 12:02 P.M.

340. Ashanti Staff Finial

Ghana. 11"H. (28cm) Ex. Bayard Rustin collection, NYC.
Est. \$1,500-\$2,500 Closing: Tuesday, December 3rd, 12:04 P.M.





341. Yoruba Ere Ibeji Couple with Tall Hair Crests
Nigeria. 11-1/4"H. (28.6cm). Benson Harer Collection, CA.
Ex. Africa Place, VT. Acquired in 1968 in Abidjan.
Est. \$800-\$1,200
Closing: Tuesday, December 3rd, 12:06 P.M.



342. Yoruba Ere Ibeji Twins with Cowrie Shells
Nigeria. 9-1/8"H. (23.2cm) & 8-5/8"H. (21.9cm). Benson Harer Collection, CA. Ex. Africa Place, VT. Acquired in 1968 in Abidjan.
Est. \$800-\$1,200 Closing: Tuesday, December 3rd, 12:08 P.M.



343. Yoruba Ere Ibeji Couple with Colorful Beads
Nigeria. 10-3/4"H. (27.3cm) & 10-1/2"H. (26.7cm). Benson Harer Collection, CA. Ex. Africa Place, VT. Acquired in 1968 in Abidjan.
Est. \$800-\$1,200 Closing: Tuesday, December 3rd, 12:10 P.M.



344. Ibeji Male & Female Figures (2)
Nigeria. 9-1/2"H. & 7-1/2"H. (24cm & 19cm). Collection of Mauricio and Emilia Lasansky, Iowa City, by descent to the current owners.
Est. \$600-\$900 Closing: Tuesday, December 3rd, 12:12 P.M.



345. Ibeji Figure
Nigeria. 10-1/8"H. (26cm) Private Florida collection.
Acquired from old NY collection. **Est. \$400-\$600**
Closing: Tuesday, December 3rd, 12:14 P.M.



346. Ibeji Female Figure & Ibeji Cloaks with Cowry Shells (3)
Nigeria. 11-3/8"H. (figure), 6" x 6" (cloaks).
Ex. Christie's, NYC, 1979 (figure). cloaks from Milwaukee, WI, 1978.
Est. \$600-\$900 Closing: Tuesday, December 3rd, 12:16 P.M.



347. Bura Head with Long Neck

Nigeria. 7-3/4"H. Ex. Collection of Gordon Foster, NYC, acquired 1970's-80's. To current owner by inheritance.

Est. \$600-\$900

Closing: Tuesday, December 3rd, 12:18 P.M.



348. Ashanti Head

Ghana. 7-1/2"H. (19cm) Ex. Collection of Gordon Foster, NYC, acquired 1970's-80's. To current owner by inheritance.

Est. \$650-\$950 Closing: Tuesday, December 3rd, 12:20 P.M.



349. Ogoni Horned Mask with Articulated Jaw

Nigeria. 13-1/2"H.

Collection of Mauricio and Emilia Lasansky, Iowa City, by descent to the current owners.

Est. \$1,000-\$1,500 Closing: Tuesday, December 3rd, 12:22 P.M.



350. Ibo Okoroshi Mask

Nigeria. 9-1/2"H. (24cm). Collection of Mauricio and Emilia Lasansky, Iowa City, by descent to the current owners.

Est. \$800-\$1,200 Closing: Tuesday, December 3rd, 12:24 P.M.



351. Nok Large Kneeling Figure

Nigeria. 16-5/8"H. Ex. Collection of Gordon Foster, NYC, acquired 1970's-80's. To current owner by inheritance.

Est. \$3,000-\$5,000 Closing: Tuesday, December 3rd, 12:26 P.M.



352. Nok Terracotta Head with Haircrest
 Nigeria. Ca. 400 B.C. - 200 A.D. 11-1/2"H. (29.2cm)
 Ex. Michel Van Den Dries, 4/2/2015.
Est. \$1,200-\$1,800
Closing: Tuesday, December 3rd, 12:28 P.M.



353. Nok Terracotta Head Fragment
 Nigeria. Ca. 400 B.C. - 200 A.D. 6"H. (15.2cm) Private Maryland collection, acquired at Christie's East, NYC., 1980's.
Est. \$1,000-\$1,500 Closing: Tuesday, December 3rd, 12:30 P.M.



354. Nok Terracotta Head with Hair Buns
 Nigeria. Ca. 400 B.C. - 200 A.D. 7"H.
 Ex. Michel Van Den Dries, 4/2/2015.
Est. \$1,000-\$1,500
Closing: Tuesday, December 3rd, 12:32 P.M.



355. Nok Terracotta Head
 Nigeria. Ca. 400 B.C. - 200 A.D. 5-3/4"H. (14.6cm)
 Private Maryland collection, acquired at Christie's East, NYC., 1980's.
Est. \$1,000-\$1,200 Closing: Tuesday, December 3rd, 12:34 P.M.



356. Senufo Staff
 Ivory Coast. 63-3/4"H.
 Collection of James W. Reid, NY., acquired 1970 - early 1980's.
Est. \$700-\$1,000
Closing: Tuesday, December 3rd, 12:36 P.M.



357. Nok Small Terracotta Head
 Katsina, Nigeria. Ca. 400 B.C. - 200 A.D. 5-3/4"H.
 Ex. Michel Van Den Dries, 4/2/2015.
Est. \$800-\$1,200
Closing: Tuesday, December 3rd, 12:38 P.M.



358. Terracotta "Ntekpe" Maternity Figure

Igbo people, Nigeria. 12-3/4"H. (32.4cm).

The William W. Brill collection, NYC., by inheritance to family.

Est. \$1,000-\$1,500

Closing: Tuesday, December 3rd, 12:40 P.M.



359. Fon Dahomey Bronze Figures (2)

Republic of Benin, Nigeria. 9-1/2"H. & 7-1/4"H. (24cm & 18.4cm).

The William W. Brill collection, NYC., by inheritance to family.

Acquired from Stolper Galleries. Maternity figure published and exhibited: "Icons, Ideals and Power in the Art of Africa" National Museum of African Art, Smithsonian, 1989-90.

Est. \$3,000-\$5,000 Closing: Tuesday, December 3rd, 12:42 P.M.



360. Benin Large Bronze Bracelet with Openwork

Nigeria. 11"D. x 4"W. (28cm x 10cm).

The William W. Brill collection, NYC., by inheritance to family.

Est. \$600-\$900

Closing: Tuesday, December 3rd, 12:44 P.M.



361. Bamileke Leopard

Cameroon. 9"H. x 11"L. (23x28cm)

Private NYC collection. Ex. Maryland collection started in 1960's.

Est. \$600-\$900 Closing: Tuesday, December 3rd, 12:46 P.M.



362. Bronze Cameroon Pipe Bowl

Cameroon. 20th Century. 10"H. x 5"W. (25.4cm x 12.7cm).

The William W. Brill collection, NYC., by inheritance to family.

Est. \$1,000-\$4,000 Closing: Tuesday, December 3rd, 12:48 P.M.



363. Namji Pair of Ornamented Dolls (2)

Cameroon. 11-1/2"H. & 10-1/2"H. Collection of Mauricio and Emilia Lasansky, Iowa City, by descent to the current owners.

Est. \$800-\$1,200 Closing: Tuesday, December 3rd, 12:50 P.M.



364. Mambila "Tadep" Couple (2)

Cameroon 9-3/4"H. & 9-1/4"H. (24.8cm & 23.5cm). Collection of Mauricio and Emilia Lasansky, Iowa City, by descent to the current owners. **Est. \$1,000-\$1,500**

Closing: Tuesday, December 3rd, 12:52 P.M.



365. Teke Power Figure

Democratic Republic Congo. 8-3/4" (22.2cm)
Ex. Christie's NYC., 1970's.

Est. \$1,000-\$1,500

Closing: Tuesday, December 3rd, 12:54 P.M.



366. Lulua Squatting Figure

Democratic Republic Congo. 6-1/2"H.
Ex. collection of Steven Lim, New Zealand.

Est. \$1,000-\$1,500

Closing: Tuesday, December 3rd, 12:56 P.M.



367. Fon Figural Axe or Recade

Dahomey, Republic of Benin. 20-1/2"H. (52cm).
The William W. Brill collection, NYC., by inheritance to family.

Est. \$700-\$1,000

Closing: Tuesday, December 3rd, 12:58 P.M.



368. Namji Pair of Small Beaded Dolls (2)

Cameroon. 6"H. & 5-3/4"H. Collection of Mauricio and Emilia Lasansky, Iowa City, by descent to the current owners.

Est. \$500-\$800 Closing: Tuesday, December 3rd, 1:00 P.M.



369. Mbagani Large Mask

Kuba kingdom, Democratic Republic of Congo. 14-1/4"H. (36.2cm).
The William W. Brill collection, NYC., by inheritance to family.
Est. \$2,000-\$3,000 Closing: Tuesday, December 3rd, 1:02 P.M.



370. Ntafu Maluangu Staff with Two Figures

Democratic Republic of Congo. 17-1/2"H.
The William W. Brill collection, NYC., by inheritance to family.
Est. \$800-\$1,200
Closing: Tuesday, December 3rd, 1:04 P.M.



371. Combs (2)

Angola and Democratic Republic Congo. 8-1/4" & 9"H. (21 & 23cm)
The William W. Brill collection, NYC., by inheritance to family.
Est. \$600-\$900 Closing: Tuesday, December 3rd, 1:06 P.M.



372. Teke Comb with Head

Democratic Republic of Congo. 6-1/2"H. (16.5cm).
The William W. Brill collection, NYC., by inheritance to family.
Est. \$600-\$900
Closing: Tuesday, December 3rd, 1:08 P.M.



373. Chokwe Combs (3)

Democratic Republic of Congo. 8-1/2", 6-1/2" & 8-1/4"H. (22cm, 16cm & 21cm) The William W. Brill collection, NYC., by inheritance to family. **Est. \$1,000-\$1,500**
Closing: Tuesday, December 3rd, 1:10 P.M.

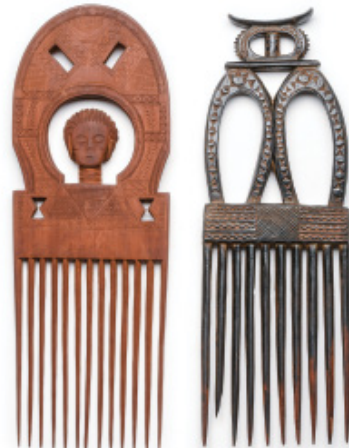

374. Large Akan Combs (2)

Ghana. 15"H. & 14-1/2"H. (38.1cm & 36.83cm).
The William W. Brill collection, NYC., by inheritance to family.
Est. \$700-\$1,000
Closing: Tuesday, December 3rd, 1:12 P.M.



375. Yoruba Maternity Comb

Nigeria. 11-1/2"H. (29.2cm).

The William W. Brill collection, NYC., by inheritance to family.

Est. \$600-\$900

Closing: Tuesday, December 3rd, 1:14 P.M.



376. Chokwe Comb

Angola. 8-1/4"H. (21cm). The William W. Brill collection, NYC., by inheritance to family. Acquired from Merton Simpson, NY.

Ex. collection Venden Straate [sic], Belgium.

Est. \$700-\$1,000 Closing: Tuesday, December 3rd, 1:16 P.M.



377. Benin Style Comb

Nigeria. 14-1/4"H. (36cm). The William W. Brill collection, NYC., by inheritance to family.

Est. \$800-\$1,200

Closing: Tuesday, December 3rd, 1:18 P.M.



378. Kuyu Head

Democratic Republic Congo. 16-1/2"H. (42cm)

Private Illinois collection. **Est. \$500-\$800**

Closing: Tuesday, December 3rd, 1:20 P.M.



379. Hemba Figural Rattle

Democratic Republic of Congo. 11-1/4"H. (28.58cm).

Collection of Mauricio and Emilia Lasansky, Iowa City, by descent to the current owners.

Est. \$600-\$900 Closing: Tuesday, December 3rd, 1:22 P.M.



380. Mbole Figure

Democratic Republic of Congo. 11-1/2"H. (29cm).

The William W. Brill collection, NYC., by inheritance to family.

Est. \$1,200-\$1,800

Closing: Tuesday, December 3rd, 1:24 P.M.



381. Kuba Mask

Democratic Republic of Congo. 11"H. (27.94cm).
Collection of Mauricio and Emilia Lasansky, Iowa City,
by descent to the current owners.

Est. \$1,200-\$1,800 Closing: Tuesday, December 3rd, 1:26 P.M.



382. Pende Mask

Democratic Republic of Congo. 17-1/2"H. (44.5cm)
Ex. Prof. Marshall Mount, NYU, Arts of Africa, 1960's.

Est. \$1,000-\$1,500

Closing: Tuesday, December 3rd, 1:28 P.M.



383. Songye Kifwebe Mask

Democratic Republic of Congo. 34"H. (86.4cm) Collection of Mauricio
and Emilia Lasansky, Iowa City, by descent to the current owners.

Est. \$700-\$1,000 Closing: Tuesday, December 3rd, 1:30 P.M.



384. Lega Bearded Maskette

Democratic Republic of Congo. 13"H. (33cm), (inc. beard)
Collection of Mauricio and Emilia Lasansky, Iowa City,
by descent to the current owners. **Est. \$1,200-\$1,800**

Closing: Tuesday, December 3rd, 1:32 P.M.



385. Gourd Divination Figure

Democratic Republic of Congo. 7-3/4"H. (19.7cm).
The William W. Brill collection, NYC., by inheritance to family.

Est. \$500-\$800

Closing: Tuesday, December 3rd, 1:34 P.M.



386. Power Couple (2)

Tanzania, East Africa. 12-3/4"H. & 12-5/8"H. (32.4cm & 32cm).
Collection of Mauricio and Emilia Lasansky, Iowa City,
by descent to the current owners.

Est. \$1,000-\$1,500 Closing: Tuesday, December 3rd, 1:36 P.M.

387. Knobkerries (2)

South Africa 22" and 23-1/2"

Ex. Donald Farm, NJ.,
acquired at Northeast Auctions.

Est. \$1,500-\$2,500

Closing: Tuesday, December 3rd, 1:38 P.M.



388. Zulu Cane

South Africa. 30-1/4"H.

Private collection of a midwest missionary.

**Est. \$1,500-\$2,500 Closing: Tuesday,
December 3rd, 1:40 P.M.**



389. Makonde Mask

Mozambique. 8-1/2"H. (21.6cm).

Collection of Mauricio and Emilia Lasansky, Iowa City,
by descent to the current owners.

Est. \$600-\$900 Closing: Tuesday, December 3rd, 1:42 P.M.



390. Gelede Mask

Yoruba people, Nigeria. 7-3/4"H. (20cm).

The William W. Brill collection, NYC., by inheritance to family.

Est. \$700-\$1,000

Closing: Tuesday, December 3rd, 1:44 P.M.



391. Ndebele Beaded Apron

South Africa. 23"H. x 20"W. (58.42cm x 50.8cm).

The William W. Brill collection, NYC., by inheritance to family.

Est. \$600-\$900

Closing: Tuesday, December 3rd, 1:46 P.M.



392. West Africa Hair Salon Sign

West Africa. 22"H. x 13-1/4"W.

The William W. Brill collection, NYC., by inheritance to family.

Est. \$500-\$800

Closing: Tuesday, December 3rd, 1:48 P.M.



393. Chokwe Maskettes (3)

Angola. 2-1/8 to 3-1/4"H. (5.4 to 8.3cm).

The William W. Brill collection, NYC., by inheritance to family. Smaller amulet acquired from Joel Greene, NYC.

Est. \$500-\$800 Closing: Tuesday, December 3rd, 1:50 P.M.



394. Zaramo or Kwere Figural Amulets (2)

Tanzania. 7-3/4"H. & 3-1/8"H. (20cm & 8cm).

Collection of Mauricio and Emilia Lasansky, Iowa City, by descent to the current owners.

Est. \$400-\$600 Closing: Tuesday, December 3rd, 1:52 P.M.



395. Yoruba Kola Nut Bowl with Figure

Yoruba people, Nigeria. 4-7/8"H. (12.4cm)

The William W. Brill collection, NYC., by inheritance to family.

Est. \$500-\$800

Closing: Tuesday, December 3rd, 1:54 P.M.



396. Chokwe Mortar

Angola. 6-1/8"H.

Collection of Mauricio and Emilia Lasansky, Iowa City, by descent to the current owners.

Est. \$700-\$900 Closing: Tuesday, December 3rd, 1:56 P.M.



397. Danish Large Neolithic Adze Blade
Northern Europe. Ca. 6000-3500 B.C. 10"H. x 3-1/4"W. Estate of William Jordan and Robert Brownlee, Dallas, TX. Acquired in 1998 from Michael Ward, NY. **Est. \$3,000-\$5,000**
Closing: Tuesday, December 3rd, 1:58 P.M.



398. Cuneiform Clay Tablet
Mesopotamia. Ca. 2nd millennium B.C. 3-3/8" x 2". Private NYC collection, ex. Ira Statfeld, NY, 1980's, acquired from a private collection, 1970's. **Est. \$750-\$1,000** **Closing: Tuesday, December 3rd, 2:00 P.M.**



399. Mesopotamian Clay Cuneiform Tablet
Mesopotamia. Old Babylonian period, ca. 1900-1700 B.C. 3-1/2" x 2-7/8". Private NYC collection, ex. Ira Statfeld, NY, 1980's, acquired from a private collection, 1970's. **Est. \$1,000-\$1,500** **Closing: Tuesday, December 3rd, 2:02 P.M.**



400. Clay Cuneiform Tablet
Mesopotamia. Ur III period, ca. 2100-2000 B.C. 3" x 3". Private NYC collection, ex. Ira Statfeld, NY, 1980's, acquired from a private collection, 1970's. **Est. \$1,000-\$1,500**
Closing: Tuesday, December 3rd, 2:04 P.M.



401. Pottery Fertility Idol
Western Asia. Ca. 1st millennium B.C. 5-1/2"H. Ex. Khan Family collection, NJ., 1990's, ex. private NY collection, 1960's. **Est. \$750-\$1,000** **Closing: Tuesday, December 3rd, 2:06 P.M.**



402. Syro-Hittite Astarte Figure
Middle East. Ca. 2nd-1st millennium B.C. 5-1/4"H. x 2-1/8"W. Ex. Khan Family collection, NJ., 1990's, ex. private NY collection, 1960's. **Est. \$1,000-\$1,500** **Closing: Tuesday, December 3rd, 2:08 P.M.**



403. Amlash Figural Spouted Vessel

Iran. Ca. 1st millennium B.C. 6"H.

Ex. Khan Family collection, NJ., 1990's,
ex. private NY collection, 1960's.

Est. \$750-\$1,000 Closing: Tuesday, December 3rd, 2:10 P.M.



404. Bactrian Alabaster Bowls (2)

Central Asia. Ca. 2nd-1st millennium B.C. 2-5/8"H. & 2-3/4"H.

Ex. Khan Family collection, NJ., 1990's,
ex. private NY collection, 1960's.

Est. \$1,000-\$1,500 Closing: Tuesday, December 3rd, 2:12 P.M.



405. Bactrian Alabaster Conical Bowl

Middle East/Iraq. Ca. 2nd to 1st millennium B.C. 4-3/8"H. x 5-3/4"D.

Ex. Khan Family collection, NJ., 1990's, ex. private NY collection,
1960's. **Est. \$1,000-\$1,500**

Closing: Tuesday, December 3rd, 2:14 P.M.



406. Bactrian Alabaster Bat Wing Vessel

Central Asia. Ca. 2nd-1st millennium B.C. 8-1/8"H. x 13-3/4"L. x 8"W.

Private NYC collection, acquired from Timeline Auctions, UK, auct. 93,
lot # 409. **Est. \$2,500-\$3,500**

Closing: Tuesday, December 3rd, 2:16 P.M.



407. Unusually Large Alabastron Vessel

Middle East. Ca. 1st millennium B.C. 12-3/4"H. x 3-1/2"D.

Private NYC collection, ex. Dr. Sid Port collection, CA., 1980's.

Est. \$3,000-\$5,000 Closing: Tuesday, December 3rd, 2:18 P.M.



408. Bactrian Stone Bowl

Central Asia. Ca. 2nd millennium B.C. 2-3/4"H. x 4-3/4"D.

Private NYC collection. Ex. Fortuna Fine Arts, NYC, 1980.

Est. \$800-\$1,200 Closing: Tuesday, December 3rd, 2:20 P.M.



409. Bactrian Stone Ritual Object or Counter Balance

Central Asia. Ca. 1st millennium B.C. 9"H. x 7-1/2"W.

Ex. Khan Family collection, N.J., 1990's,
ex. private NY collection, 1960's.

Est. \$2,000-\$3,000 Closing: Tuesday, December 3rd, 2:22 P.M.



410. Near Eastern Banded Alabaster Vase

Ancient Near East. Ca. 2nd to 1st millennium B.C. 5-7/8"H. x 3-3/4"D.
Private NYC collection. Ex. Royal Athena Gallery, NYC, with gallery label
affixed to the base, # CBL51". **Est. \$1,200-\$1,800**

Closing: Tuesday, December 3rd, 2:24 P.M.



411. Alabastron with Repeated Crescent Design

Ancient Near East. Ca. 2nd to 1st millennium B.C. 5-1/2"H. x 1-7/8"W.

Ex. Khan Family collection, N.J., 1990's,
ex. private NY collection, 1960's.

Est. \$800-\$1,200 Closing: Tuesday, December 3rd, 2:26 P.M.



412. Stone Mace Heads (4)

Ancient Near East. Ca. 1st millennium B.C. 1-5/8" to 2-1/8"H.

Ex. Khan Family collection, N.J., 1990's,
ex. private NY collection, 1960's.

Est. \$1,200-\$1,800 Closing: Tuesday, December 3rd, 2:28 P.M.



413. Crystal & Stone Miniature Vessels (2)

Ancient Near East. Ca. 1st millennium B.C. 2"H. & 1-3/4"H.

Ex. Khan Family collection, N.J., 1990's,
ex. private NY collection, 1960's.

Est. \$700-\$1,000 Closing: Tuesday, December 3rd, 2:30 P.M.



414. Ancient Stone Vessels (2)

Egypt and Mesopotamia. Ca. 1st millennium B.C.

1-3/8"H. & 1-1/2"H. Private NYC collection,
acquired from Fortuna Fine Arts, NYC., 1980-1990's.

Est. \$400-\$600 Closing: Tuesday, December 3rd, 2:32 P.M.



415. Mesopotamian Hematite Weight

Ur. Ca. middle - late 3rd millennium B.C. 4"W.
Ex. K.B. Stenberg Collection, Denmark. Collected prior to 1985.
Est. \$4,000-\$6,000 Closing: Tuesday, December 3rd, 2:34 P.M.



416. Bactrian Marble Ritual Object

Central Asia. Late 3rd-early 2nd millennium B.C. 3-7/8" x 3-3/8" x 2-1/8". Ex. Khan Family collection, NJ., 1990's, ex. private NY collection, 1960's.
Est. \$2,500-\$3,500 Closing: Tuesday, December 3rd, 2:36 P.M.



417. Sumerian Reclining Bull with Lion's Mane

Sumer. Ca. 2nd-1st millennium B.C. 3/4"H. x 1"L.
Ex. Khan Family collection, NJ., 1990's, ex. private NY collection, 1960's.
Est. \$800-\$1,200 Closing: Tuesday, December 3rd, 2:38 P.M.



418. Bactrian Decorated Chlorite Small Bowl & Dish (2)

Central Asia. Ca. 2nd millennium B.C.
2-5/8"D., 1-3/8"H. & 2-1/8" x 2-1/16" x 1-1/8"H.
Private NYC collection, acquired from Jan Baz Khan, 1990.
Est. \$600-\$900 Closing: Tuesday, December 3rd, 2:40 P.M.



419. Ancient Stone Swans (2)

Ancient Near East. Ca. 1st millennium B.C. 3" & 2-1/4"L.
Private NYC collection, acquired more than 20 years ago.
Est. \$700-\$1,000 Closing: Tuesday, December 3rd, 2:42 P.M.



420. Mesopotamian Large Rock Crystal Swan Weight

Sumer. Ca. 3rd -2nd millennium B.C. 1-1/2"H. x 2-1/2"L.
Private NYC collection, ex. Neil Phillips collection, NY, 1990's.
Est. \$1,000-\$1,500 Closing: Tuesday, December 3rd, 2:44 P.M.



421. Kilia Medium Size Marble Head

Anatolia. Ca. 2800-2200 B.C. 1-1/8"H.

Ex. Arte Primitivo, auct. 93, lot # 308, ex. private NYC collection, acquired from Ariadne Gallery, NYC., early 1980's.

Est. \$600-\$900 Closing: Tuesday, December 3rd, 2:46 P.M.



422. Anatolian Plank Figure

Anatolia. Early Bronze Age, ca. 2700-2300 B.C. 6-1/8"H. x 3-1/8"W.

Private NYC collection, ex. Ignacio Pastor, CA., 1980's.

Est. \$2,500-\$3,500 Closing: Tuesday, December 3rd, 2:48 P.M.



423. Kilia Marble Heads (2)

Anatolia. Ca. 2800-2200 B.C. 1-3/4" & 1-5/8"H.

NYC collection, acquired from Ariadne Gallery, NYC., early 1980's.

Est. \$1,000-\$1,500 Closing: Tuesday, December 3rd, 2:50 P.M.



424. Kilia Marble Head

Anatolia. Ca. 2800-2200 B.C. 1"H. & 1-1/2"H.

NYC collection, acquired from Ariadne Gallery, NYC., early 1980's.

Est. \$900-\$1,200 Closing: Tuesday, December 3rd, 2:52 P.M.



425. Limestone Votive Objects (3)

Syria / Middle East. Ca. mid 1st millennium B.C. 1-1/4" to 2-1/2"H.

Private NYC collection, acquired 1990's from Fortuna Fine Arts, NYC.

Est. \$600-\$900 Closing: Tuesday, December 3rd, 2:54 P.M.



426. Sumerian Carved Heads (3)

Syria. Ca. 1st millennium B.C. 5/8" to 1-1/2"L. NYC collection,

acquired from Henry Anavian, Sumer Gallery, NYC., 1980's.

Est. \$600-\$900 Closing: Tuesday, December 3rd, 2:56 P.M.



427. Luristan Bronze Master of the Animals Standard
Iran. Ca. 7th century B.C. 14-1/4"H. Ex. Khan Family collection, NJ., 1990's, ex. private NY collection, 1960's.
Est. \$2,500-\$3,500
Closing: Tuesday, December 3rd, 2:58 P.M.



428. Luristan Bronze Master of Animals Standard
Ancient Persia. Ca. 700 B.C. 13-5/8"H. Ex. Khan Family collection, NJ., 1990's, ex. private NY collection, 1960's.
Est. \$2,500-\$3,500 Closing: Tuesday, December 3rd, 3:00 P.M.



429. Luristan Bronze Bull Finial
Luristan. Ca. 9th-7th century B.C. 3-7/8"H. x 2-3/4"W.
Private NYC collection, acquired 1990's from Fortuna Fine Arts, NYC.
Est. \$1,000-\$1,500 Closing: Tuesday, December 3rd, 3:02 P.M.



430. Luristan Bronze Mace Head & Janus Bull Head (2)
Iran. Ca. 7th century B.C. 5"H. & 2-3/8"H. Ex. Khan Family collection, NJ., 1990's, ex. private NY collection, 1960's.
Est. \$900-\$1,300 Closing: Tuesday, December 3rd, 3:04 P.M.



431. Bronze Baal Standing Figure
Middle East. Ca. 1st millennium B.C. 6-1/2"H. x 1-3/4"W.
Ex. Khan Family collection, NJ., 1990's, ex. private NY collection, 1960's.
Est. \$1,500-\$2,500 Closing: Tuesday, December 3rd, 3:06 P.M.



432. Large Bronze Pin with Horned Goat Head
Iran. Ca. 1st millennium B.C. 12"L.
Private NYC collection, acquired from Fortuna Fine Arts, NYC., 1989.
Est. \$600-\$900
Closing: Tuesday, December 3rd, 3:08 P.M.



433. Mesopotamian Bronze Figure of Baal

Middle East. Ca. 2nd to 1st millennium B.C. 5-5/8"H. x 2"W.

Ex. Khan Family collection, NJ., 1990's,
ex. private NY collection, 1960's.

Est. \$1,500-\$2,500 Closing: Tuesday, December 3rd, 3:10 P.M.



434. Encrusted Bronze Vessels (2)

Western Greek. Ca. 6th-4th century B.C. 5-3/4"H. & 3"H.

Private NYC collection, acquired from a minor European auction, 1980's.

Est. \$600-\$900 Closing: Tuesday, December 3rd, 3:12 P.M.



435. Greco-Hellenistic Bronze Striding Figure

Eastern Mediterranean. Ca. 300-100 B.C. 3"H.

Private NYC collection, acquired from Fortuna Fine Arts, NYC., 1980's.

Est. \$1,000-\$1,500 Closing: Tuesday, December 3rd, 3:14 P.M.



436. Cyro-Greek Bronze Bench Figure

Eastern Mediterranean. Ca. 2nd - early 1st millennium B.C.

1-5/8"H. x 1-3/8"L.

Private NYC collection, acquired from a European auction, 1980's.

Est. \$700-\$900 Closing: Tuesday, December 3rd, 3:16 P.M.



437. Northern Greek Miniature Bronze Vessels (4)

Greece. Ca. 8th century B.C. 1-1/2" to 2-1/4"H.

Private NYC collection, ex. Neil Phillips collection, NY, 1990's.

Est. \$1,500-\$2,500 Closing: Tuesday, December 3rd, 3:18 P.M.



438. Northern Greek Bronze Pins (7)

Greece. Ca. 8th century B.C. 3-1/8" to 6-1/4"L.

Private NYC collection, ex. Madame Frances Artuner, Brussels,
1960-1980's, brought to USA 1980's - 2000.

Est. \$1,200-\$1,800 Closing: Tuesday, December 3rd, 3:20 P.M.



439. Northern Greek Fibula Pins & Spoon (6)

Greece. Ca. 8th century B.C. 1-1/4" to 5"W.

Private NYC collection, ex. Madame Frances Artuner, Brussels, 1960-1980's, brought to USA 1980's - 2000.

Est. \$500-\$800 Closing: Tuesday, December 3rd, 3:22 P.M.



440. Three Pairs of Spiraled Silver Ornaments (6)

Mesopotamia. Ca. late 1st millennium B.C.

3/4" to 1"D., 20.1 grams total.

Ex. Taisei Gallery Collection auction, Nov. 1992, NYC., lot # 93.

Est. \$600-\$900 Closing: Tuesday, December 3rd, 3:24 P.M.



441. Northern Greek Bronze Bracelets (2)

Greece. Ca. 8th century B.C. 2-3/4"W. & 2-1/2"W.

Private NYC collection, ex. Madame Frances Artuner, Brussels, 1960-1980's, brought to USA 1980's - 2000.

Est. \$600-\$900 Closing: Tuesday, December 3rd, 3:26 P.M.



442. Ancient Silver Torques & Bracelets (11)

Western Asia. Ca. early 2nd millennium B.C. 1-1/8" to 4-3/4"W.

Ex. Taisei Gallery Collection auction, Nov. 1992, NYC., lot # 31.

Est. \$1,200-\$1,800 Closing: Tuesday, December 3rd, 3:28 P.M.



443. Northern Greek Bronze Torques (3)

Greece. Ca. 8th century B.C. 5-1/4" to 5-1/2"W.

Private NYC collection, ex. Madame Frances Artuner, Brussels, 1960-1980's, brought to USA 1980's - 2000.

Est. \$1,000-\$1,500 Closing: Tuesday, December 3rd, 3:30 P.M.



444. Ancient Silver Bracelets (4)

Western Asia. Ca. early 2nd millennium B.C. 2-1/8" to 3"W., 185 gms tw. Ex. Taisei Gallery Collection auction, Nov. 1992, NYC., lot # 92.

Est. \$400-\$600 Closing: Tuesday, December 3rd, 3:32 P.M.



445. Phoenician & Luristan Bells (2)

Middle East and Iran. Ca. 1st millennium B.C.
1-7/8"H. & 1-1/4"H. x 1-7/8"L.

Bell form acquired from Jack Ogden, 1988. Horse, ex. Henry Anavian.

Est. \$1,000-\$1,500 Closing: Tuesday, December 3rd, 3:34 P.M.



446. Early Bronze Bull

Western Asia. Ca. early 1st millennium B.C. 3"L. X 2"H.

Private NYC collection, acquired 1980's
from Royal Athena Galleries, NYC.

Est. \$1,200-\$1,800 Closing: Tuesday, December 3rd, 3:36 P.M.



447. Luristan Bronze Buckles (3)

Luristan region. Ca. 1st millennium B.C. 3" to 3-7/8"L.

Private NYC collection, acquired from Jack Ogden,
1988, for the double horse.

Est. \$600-\$900 Closing: Tuesday, December 3rd, 3:38 P.M.



448. Silver Figural Finial

Near East. Ca. 1st millennium B.C. 1-5/8"H. Private NYC collection,
acquired 1986 from Fortuna Fine Arts, NYC.

Est. \$300-\$600

Closing: Tuesday, December 3rd, 3:40 P.M.



449. Bronze Ram & Lions (3)

Ancient Persia. Ca. 1st millennium B.C. 1" to 2"H.

Collection of Irving Bobrow, NYC.,

acquired 1970's-1990's. To family by descent.

Est. \$800-\$1,200 Closing: Tuesday, December 3rd, 3:42 P.M.



450. Luristan Bronze Zoomorphic Pendants (3)

Ancient Persia. Ca. 9th-7th century B.C. 1-1/2" to 2-1/4"H.

Private NYC collection, acquired from Henry Anavian, 1990's.

Est. \$600-\$900 Closing: Tuesday, December 3rd, 3:44 P.M.



451. Bronze Horse, Goat & Two Bulls (4)

Ancient Persia and Middle East. Ca. 1st millennium B.C.
1-1/8" to 2"L. Collection of Irving Bobrow, NYC.,
acquired 1970's-1990's. To family by descent.

Est. \$1,000-\$1,500 Closing: Tuesday, December 3rd, 3:46 P.M.



452. Near Eastern Bronze Ram

Amlash type, Iran. Ca. 1st millennium B.C. 1-1/4"H. x 2-1/2"L.
Private NYC collection, acquired from Alex Malloy, 1980.

Est. \$500-\$800 Closing: Tuesday, December 3rd, 3:48 P.M.



453. Ancient Finger Rings (4)

Hittite and Lydian or Achaemenid. Ca. 6th century B.C. 7/8" to
1-1/8"D. Ex. Taisei Gallery Collection auction, Nov. 1992, NYC., lot #
139. **Est. \$400-\$600 Closing: Tuesday, December 3rd, 3:50 P.M.**



454. Bronze Griffin & Babylonian Pazuzu Bronze Amulet (2)

Ancient Near East. Ca. 2nd to 1st millennium B.C. 1-1/4"H. & 1-7/8"H.
Private NJ collection. Ex. Aardvark Ancient Art, NYC.

Est. \$700-\$1,000 Closing: Tuesday, December 3rd, 3:52 P.M.



455. Ancient Near Eastern Bronze Pin with Birthing Figure

Middle East. Ca. 1st millennium B.C. 7-7/8"H. x 3-7/8"W.
Ex. Khan Family collection, NJ., 1990's,
ex. private NY collection, 1960's.

Est. \$800-\$1,200 Closing: Tuesday, December 3rd, 3:54 P.M.



456. Bronze Bull Head

Western Asia. Ca. early 1st millennium B.C. 1-3/4"L. x 1-1/2"W.
Private NYC collection, acquired 1990's from Fortuna Fine Arts, NYC.

Est. \$1,000-\$1,500 Closing: Tuesday, December 3rd, 3:56 P.M.



457. Ancient Bronze Bulls (4)

Middle East. Ca. 1st millennium B.C. 1-5/8" to 2-1/2"L.

Private NYC collection, acquired from Sumer

Gallery, NYC., Henry Anavian, 1980's.

Est. \$1,000-\$1,500 Closing: Tuesday, December 3rd, 3:58 P.M.



458. Assyrian Bronze Pendant of Pazuzu

Middle East. Ca. 8th-6th century B.C. 1"H.

Private New Jersey collection, acquired 25 years ago.

Est. \$700-\$1,000

Closing: Tuesday, December 3rd, 4:00 P.M.



459. Bone Bird Amulet & Two Bronzes (3)

Western Asia. Ca. 1st millennium B.C. 1-5/8"W., 2-1/2"W. & 1-1/4"L.

Private NYC collection, acquired from Alex

G. Malloy, South Salem, NY., 1980's.

Est. \$600-\$900 Closing: Tuesday, December 3rd, 4:02 P.M.



460. Relief Decorated Massive Bronze Ring

Western Asia. Ca. 1st millennium B.C. 1-3/8"D.

Private NYC collection, acquired from

Sumer Gallery, Henry Anavian, 1990.

Est. \$600-\$900 Closing: Tuesday, December 3rd, 4:04 P.M.



461. Silver Standing Headless Figure

Western Asia. Ca. 1st millennium B.C. 4-1/8"H.

Private NYC collection, acquired 1980's.

Est. \$600-\$900

Closing: Tuesday, December 3rd, 4:06 P.M.



462. Greek Bronze Bull

Western Asia. Ca. 800-500 B.C. 2-1/2"H.

Private NYC collection, acquired 1980's from Fortuna Fine Arts, NYC.

Est. \$1,000-\$1,500 Closing: Tuesday, December 3rd, 4:08 P.M.



463. Parthian Bronze Figural Lid

Eastern Empire. Ca. 2nd century A.D. 2-3/4"H.

Private NYC collection, acquired from Royal Athena Galleries, NYC., item # GPG01. Published: Art of the Ancient World VI, 2, no. 101.

Est. \$4,000-\$6,000 Closing: Tuesday, December 3rd, 4:10 P.M.



464. Parthian Bronze Figure of an Archer

Eastern Empire. Ca. 2nd century A.D. 2-3/4"H. x 1-3/8"W.

Private NYC collection, acquired from Royal Athena Galleries, NYC., item # GPG02. Published: Art of the Ancient World VI, 2, no. 102.

Est. \$3,000-\$5,000 Closing: Tuesday, December 3rd, 4:12 P.M.



465. Syro-Phoenician Bronze Standing Figure

Syria. Ca. 12th-11th century B.C. 4"H., 4-1/2"H. with tang.

Private NYC collection, acquired Royal-Athena Galleries, NYC, 1990's.

Est. \$3,000-\$5,000 Closing: Tuesday, December 3rd, 4:14 P.M.



466. Small Bronze Figural Votive & Female Figure (2)

Middle East. Ca. 2nd millennium B.C. 2"H. & 3"H.

Private NYC collection, acquired Feb. 1986 from Fortuna Fine Arts, NYC.

Est. \$600-\$900 Closing: Tuesday, December 3rd, 4:16 P.M.



467. Bactrian Camel Head

Central Asia. Ca. 1st millennium B.C. 2"H.

Private NYC collection, acquired from Jan Baz Khan, 1980's.

Est. \$800-\$1,200 Closing: Tuesday, December 3rd, 4:18 P.M.



468. Anatolian Bronze Bearded Figure

Asia Minor. Ca. 1st millennium B.C. 3-3/4"H.

Private NYC collection, acquired from Royal Athena Galleries, NYC., item # RLB07.

Est. \$3,000-\$5,000 Closing: Tuesday, December 3rd, 4:20 P.M.



469. Luristan Bronze Horse Bit with Bulls

Ancient Persia. Ca. 7th century B.C. 4-1/2"H. x 7"W.

Ex. Khan Family collection, N.J., 1990's, ex. private NY collection, 1960's.

Est. \$3,000-\$5,000 Closing: Tuesday, December 3rd, 4:22 P.M.

470. Luristan Bronze Situla with Mythical Creatures

Ancient Near East. Ca. 10th - 8th century B.C.

5-3/4"H. x 2-5/8"D. Ex. Khan Family collection, N.J., 1990's,

ex. private NY collection, 1960's.

Est. \$1,500-\$2,500 Closing: Tuesday, December 3rd, 4:24 P.M.

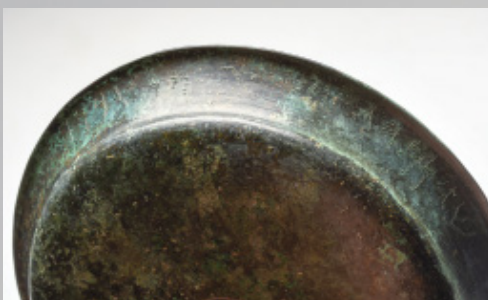

471. Aramaic Inscribed Bronze Patera

Iran. Ca. 4th century B.C. 1"H. x

6-3/8"D. Private NYC collection, ex.

Manukyan Collection, France 1980's.

**Est. \$3,000-\$5,000 Closing: Tuesday,
December 3rd, 4:26 P.M.**



472. Northern Greek Bronze Helmet
Illyrian type, Thrace. Ca. 7th-6th century B.C.
10-1/4"H. x 7-1/4"W. Private NYC collection.
Ex. Neil Phillips collection, NYC, 1990's.
Est. \$18,000-\$25,000
Closing: Tuesday, December 3rd, 4:28 P.M.



473. Greek Bronze Griffin Head Handle

Eastern Mediterranean. Ca. 3rd century B.C. 7"L.
Private NYC collection, ex. Joe Gerena Fine Arts, NYC., 1990's.
Est. \$2,500-\$3,500 Closing: Tuesday, December 3rd, 4:30 P.M.



474. Greek Bronze Vessel Handle

Greece. Ca. 4th century B.C. 7"H.
Private NYC collection. Ex. Neil Phillips collection, NYC, 1970's.
Est. \$1,800-\$3,000
Closing: Tuesday, December 3rd, 4:32 P.M.



475. Greek Bronze Pitcher Fragment

Eastern Mediterranean. Ca. 5th-3rd century B.C. 7"H. x 7-1/2"W.
Private NYC collection, ex. Loles collection, Connecticut, 1980's.
Est. \$1,200-\$1,800 Closing: Tuesday, December 3rd, 4:34 P.M.



476. Roman Bronze Sprinkler Bottle

Eastern Mediterranean. Ca. 1st-3rd century A.D. 4-7/8"H. x 3-1/2"D.
Private NYC collection, ex. Sotheby's, NYC.
Est. \$3,000-\$5,000 Closing: Tuesday, December 3rd, 4:36 P.M.



477. Luristan Bronze Long Sword

N.E. Iran. Ca. 1st millennium B.C. 29"L.
Ex. Donald Farm collection, NJ., acquired by
inheritance from Warren Cox in 1987.

Est. \$3,000-\$5,000 Closing: Tuesday, December 3rd, 4:38 P.M.



478. Copper Spear Head with Vents

Middle East. Ca. 1st millennium B.C. 10-1/2"L. x 2-1/8"W.
Private New Jersey collection, acquired 25 years ago.

Est. \$500-\$800

Closing: Tuesday, December 3rd, 4:40 P.M.



479. Bronze Spear Head

Mojeno Daro, Indus Valley. Ca. 1st millennium B.C. 13-1/4"L.
Ex. Khan Family collection, NJ., 1990's, ex. private NY collection, 1960's.
Est. \$700-\$1,000 Closing: Tuesday, December 3rd, 4:42 P.M.



480. Luristan Bronze Medium Sword

N.E. Iran. Ca. 1st millennium B.C. 18-1/16"L.
Private NJ collection, ex. Leonard Loeb collection.

Est. \$1,000-\$1,500

Closing: Tuesday, December 3rd, 4:44 P.M.



481. Bronze Spear Blades & Knife (3)

Western Asia. Ca. 1st millennium B.C. 7-3/4" to 12-3/8"L.
Private NYC collection, acquired from Alex G.
Malloy, South Salem, NY., 1980's.

Est. \$600-\$900 Closing: Tuesday, December 3rd, 4:46 P.M.



482. Urartian Bronze Belt

Ancient Armenia. Ca. 1st millennium B.C. 42-1/2"L. x 2-1/4"W.
Private NYC collection, ex. Manukyan Collection, France 1980's.
Est. \$2,500-\$3,500 Closing: Tuesday, December 3rd, 4:48 P.M.



483. Corinthian Large Decorated Pottery Aryballos

Greece. Ca. 6th century B.C. 5-1/2"H. x 5"D.

Ex. Arte Primitivo, auct. 84, lot # 340, ex. collection of Mr. and Mrs. Robert Feuer, NY., acquired 1970's - 1980's.

Est. \$1,000-\$1,500 Closing: Tuesday, December 3rd, 4:50 P.M.



484. Etrusco-Corinthian Pyriform Alabastron

Greece. Ca. 600-580 B.C. 6"H. Ex. Arte Primitivo, auction 86, lot # 310. Collection of Mr. & Mrs. Dalen Bayes, WA, ex. Royal-Athena Galleries, NYC., ex. Charterhouse School Museum, England.

Est. \$1,000-\$1,500 Closing: Tuesday, December 3rd, 4:52 P.M.



485. Mycenaean Stirrup Handled Jar

Greece. Ca. 1300-1100 B.C. 8-1/8"H. x 6"D.

Ex. Arte Primitivo, auct. 84, lot # 318, ex. Collection of Mr. and Mrs. Robert Feuer, NY., acquired 1970's - 1980's.

Est. \$1,500-\$2,500 Closing: Tuesday, December 3rd, 4:54 P.M.



486. Corinthian Squat Lidded Vessel

Greece. Ca. 5th century B.C. 6-5/8"H.

Private NYC collection, ex. Helios Gallery, UK.

Est. \$1,200-\$1,800 Closing: Tuesday, December 3rd, 4:56 P.M.



487. Double-Handled Pedestal Vessel

Cyprus. Ca. 1050-700 B.C. 4-5/8"H.

Ex. Khan Family collection, NJ., 1990's, ex. private NY collection, 1960's.

Est. \$750-\$1,000

Closing: Tuesday, December 3rd, 4:58 P.M.



488. Cypriot Target Design Pitcher

Cyprus. Cypro-geometric phase. Ca. 1050- 700 B.C. 8-3/4"H. x 6"D. Private NYC collection, ex. Ira Statfeld, NY, 1980's.

Est. \$1,000-\$1,500 Closing: Tuesday, December 3rd, 5:00 P.M.



489. Etruscan Large Pottery Youthful Male Head

Etruria. Ca. 7th-5th century B.C. 14"H. x 8-1/4"W.

Private NYC collection. Ex. Christie's, 4/12/2016, sale 12256, lot # 42.

Est. \$2,500-\$3,500 Closing: Tuesday, December 3rd, 5:02 P.M.



490. Etruscan Pottery Horned Head

Etruria. Ca. 7th century B.C. 5-1/2"H. x 3"D.

Private NYC and Paris collection,
acquired from La Reine Margot, 1970's-80's.

Est. \$800-\$1,200 Closing: Tuesday, December 3rd, 5:04 P.M.



491. Greco-Hellenistic Venus Figure

Eastern Mediterranean. Ca. 3rd century B.C. 7-1/16"H. x 3"W.

Private NYC and Paris collection,
acquired from La Reine Margot, 1970's-80's.

Est. \$1,500-\$2,500 Closing: Tuesday, December 3rd, 5:06 P.M.



492. Hellenistic Terracotta Female Figure

Eastern Mediterranean. Ca. 3rd century B.C. 8-3/8"H. x 2-3/4"W.

Private NYC and Paris collection,
acquired from La Reine Margot, 1970's-80's.

Est. \$2,500-\$3,500 Closing: Tuesday, December 3rd, 5:08 P.M.



493. Canosan Terracotta Cherub

Apulia. Ca. 350 B.C. 4-7/8"H. x 3-1/2"W.

Private NYC and Paris collection,
acquired from La Reine Margot, 1970's-80's.

Est. \$2,500-\$3,500 Closing: Tuesday, December 3rd, 5:10 P.M.



494. Greek Terracotta Eros

Eastern Mediterranean. Ca. 4th-2nd century B.C. 11"H.

Private NYC collection. Ex. Christie's, France, 2016, lot # 64.

Est. \$3,000-\$5,000 Closing: Tuesday, December 3rd, 5:12 P.M.



495. Hellenistic Standing Female Figure

Greece. Ca. 4th century B.C. 7-1/2"H.
Private NYC collection, ex. Chayette & Chaval,
Paris, lot # 126. Export certificate from France.

Est. \$1,200-\$1,800 Closing: Tuesday, December 3rd, 5:14 P.M.



496. Hellenistic Molded Figure of a Classic Beauty

Canosa, Apulia. Ca. 350 B.C. 12-1/4"H.

Private NYC and Paris collection,
acquired from La Reine Margot, 1970's-80's.

Est. \$3,000-\$5,000 Closing: Tuesday, December 3rd, 5:16 P.M.



497. Hellenistic Pottery Female Figure

Magna Graecia. Ca. 4th century B.C. 10-1/2"H,
Private NYC and Paris collection,
acquired from La Reine Margot, 1970's-80's.

Est. \$2,000-\$3,000 Closing: Tuesday, December 3rd, 5:18 P.M.



498. Hellenistic Terracotta Standing Woman

Eastern Mediterranean. Ca. 3rd century B.C. 6-1/4"H.

Private NYC and Paris collection,
acquired from La Reine Margot, 1970's-80's.

Est. \$1,500-\$2,500 Closing: Tuesday, December 3rd, 5:20 P.M.



499. Hellenistic Pottery Goddess Figure

Canosa, Apulia. Ca. mid 4th century B.C. 11-1/4"H. x 5"W.

Private NYC and Paris collection,
acquired from La Reine Margot, 1970's-80's.

Est. \$3,000-\$5,000 Closing: Tuesday, December 3rd, 5:22 P.M.



500. Greco-Roman Standing Female Figure

Eastern Mediterranean. Ca. 3rd century B.C. 9"H. x 3-3/4"W.

Private NYC collection.

Est. \$1,200-\$1,800

Closing: Tuesday, December 3rd, 5:24 P.M.



501. Pottery Theatrical Mask

Greco-Hellenistic. Ca. 300-100 B.C. 11-1/8"H. x 8"W.
Private NYC collection. Ex. Windfelder collection, Germany, 1980's.
Est. \$2,000-\$3,000 Closing: Tuesday, December 3rd, 5:26 P.M.



504. Western Greek Pottery Bust of Woman Holding a Piglet

Rhodes. Ca. 7th- 5th century B.C. 12"H. x 9-3/4"W.
Private NYC collection. Ex. Wagner collection, MA., 1970's.
Est. \$800-\$1,250 Closing: Tuesday, December 3rd, 5:32 P.M.



502. Hellenistic Relief Plaque of a Woman

Eturia. Ca. 4th-3rd century B.C. 8-3/4"H. x 8-1/2"W.
Private NYC collection, ex. Royal Athena Gallery, NYC.
Est. \$1,200-\$1,800

Closing: Tuesday, December 3rd, 5:28 P.M.



503. Hellenistic Molded Bust of Aphrodite

Thessaly, Greece. Ca. 5th century B.C. 8-1/2"H. x 6-1/4"W.
Private NYC collection, ex. Madame Frances Artuner, Brussels, 1960-
1980's, brought to USA 1980's - 2000.

Est. \$1,800-\$2,500 Closing: Tuesday, December 3rd, 5:30 P.M.



505. Greco-Roman Terracotta Head of a Satyr

Eastern Mediterranean to Middle East. Ca. 5th-2nd century B.C.
5"H. x 4-1/4"W.
Private NYC collection, ex. Southern California collection, 1970's - 80's.
Est. \$500-\$800 Closing: Tuesday, December 3rd, 5:34 P.M.



506. Hellenistic or Roman Silver Cup

Eastern Mediterranean. Ca. 100 B.C. - 200 A.D. 5"H.
Private NYC collection. Ex. Neil Phillips collection, NYC, 1990's.
Est. \$1,500-\$2,500 Closing: Tuesday, December 3rd, 5:36 P.M.



507. Hellenistic Silver Bowl

Eastern Mediterranean. Ca. 300-100 B.C. 2-1/4"H. x 5-1/2"D.
Private NYC collection. Ex. Neil Phillips collection, NYC, 1990's.
Est. \$1,000-\$1,500 Closing: Tuesday, December 3rd, 5:38 P.M.



508. Greek Figural Oinochoe

Magna Graecia. Ca. 6th century B.C. 5-1/2"H.
Private NYC collection, ex. Loles collection, Connecticut, 1980's.
Est. \$3,000-\$5,000
Closing: Tuesday, December 3rd, 5:40 P.M.



509. Black Figure Lekythos

Greece. Ca. 5th century B.C. 6-3/4"H.
Private NYC collection, ex. Loles collection, Connecticut, 1980's.
Est. \$2,000-\$3,000
Closing: Tuesday, December 3rd, 5:42 P.M.



510. Apulian Red Figure Owl Skyphos

Apulia. Ca. 5th century B.C. 2-3/4"H. x 5-7/8" handle to handle.
Collection of Irving Bobrow, NYC.,
acquired 1970's-1990's. To family by descent.
Est. \$700-\$900 Closing: Tuesday, December 3rd, 5:44 P.M.



511. Attic Red Figure Askos with Jackal & Mountain Goat

Greece. Ca. 500 B.C. 2-1/2"H. x 4"W.
Collection of Irving Bobrow, NYC.,
acquired 1970's-1990's. To family by descent.
Est. \$800-\$1,200 Closing: Tuesday, December 3rd, 5:46 P.M.



512. Kylix with Figures and Horses

Greek. Ca. 5th century B.C. 4-7/8"H. x 12"W. handle to handle.

Private NYC collection, ex. Royal Athena, NYC & CA.

Est. \$3,000-\$5,000 Closing: Tuesday, December 3rd, 5:48 P.M.



513. Gnathian Ware Footed Pyriform Bottle

Apulia. Ca. 350 B.C. 9-1/8"H. x 5"D.

Ex. Arte Primitivo, auct. 83, lot # 346, ex. Collection of Robert Cummings, Palm Beach, FL. acquired mid 1960's to early 1970's.

Est. \$1,000-\$1,500

Closing: Tuesday, December 3rd, 5:50 P.M.



514. Gnathian Glazed Situla with Figural Spout

Apulia. Ca. 350 B.C. 8-1/8"H.

Private NYC collection, ex. Loles collection, Connecticut, 1980's.

Est. \$2,000-\$3,000

Closing: Tuesday, December 3rd, 5:52 P.M.



515. Greek Large Black Lekythos

Eastern Mediterranean. Ca. 5th century B.C. 10-7/8"H.
Private NYC collection. Ex. Royal Athena Gallery, NYC,
with gallery label affixed to base, # "PM1369C".

Est. \$2,500-\$3,500 Closing: Tuesday, December 3rd, 5:54 P.M.



516. Attic White-ground Lekythos

Greece. Ca. 5th century B.C. 10-1/2"H.
Private NYC collection. Old red painted
collection number on base: "93.64".

Est. \$1,200-\$1,800 Closing: Tuesday, December 3rd, 5:56 P.M.



517. Gnathian Ware Black Glazed Trefoil Oinochoe

Apulia. Ca. 350 B.C. 7-1/2"H.
Private NYC collection, ex. Loles collection, Connecticut, 1980's.
Est. \$600-\$900

Closing: Tuesday, December 3rd, 5:58 P.M.



518. Gnathian Epychysis with Painted Decoration

Eastern Mediterranean. Ca. 350 A.D. 5-7/8"H. x 3-3/4"W.
Collection of Irving Bobrow, NYC.,
acquired 1970's-1990's. To family by descent.

Est. \$800-\$1,200 Closing: Tuesday, December 3rd, 6:00 P.M.



519. Xenon Small Trefoil Oinochoe

Apulia. Ca. late 4th century B.C. 7-1/8"H.
Private NYC collection, ex. Art for Eternity, NYC.
Est. \$750-\$1,000

Closing: Tuesday, December 3rd, 6:02 P.M.



520. Black Glazed Squat Lekythos

Apulia. Ca. 350 B.C. 3-1/4"H.
Private NYC collection, ex. Loles collection, Connecticut, 1980's.
Est. \$1,000-\$1,500

Closing: Tuesday, December 3rd, 6:04 P.M.



521. Campanian Black Glazed Guttos

Campania. Ca. late 4th century B.C. 4-1/2"W.
 NYC collection, ex. Christie's, NYC., 6/4/2008, lot # 209, ex.
 Ambassador Edward Elliot Elson collection.
Est. \$800-\$1,200 Closing: Tuesday, December 3rd, 6:06 P.M.



522. Blackware Guttos

Campania. Ca. 350 B.C. 4-1/4"H.
 Private NYC collection, ex. Loles collection, Connecticut, 1980's.
Est. \$700-\$1,000
Closing: Tuesday, December 3rd, 6:08 P.M.



523. Campanian Guttos with Lion Head

Campania. Ca. 350 B.C. 2-3/4"H.
 Private NYC collection, ex. Loles collection, Connecticut, 1980's.
Est. \$600-\$900
Closing: Tuesday, December 3rd, 6:10 P.M.



524. Campanian Trefoil Oinoche (2)

Magna Graecia. Ca. 350 B.C. 4-3/4"H.
 Private NYC collection, ex. Loles collection, Connecticut, 1980's.
Est. \$1,000-\$1,500 Closing: Tuesday, December 3rd, 6:12 P.M.



525. Greek Black Glazed Pedestal Bowl

Magna Graecia. Ca. 5th century B.C. 2-1/2"H. x 6"D.
 Private NYC collection, ex. Loles collection, Connecticut, 1980's.
Est. \$800-\$1,200 Closing: Tuesday, December 3rd, 6:14 P.M.



526. Campanian Decorated Kantharos

Magna Graecia. Ca. 350 B.C. 3-3/8"H. x 5-3/4"W.
 Private NYC collection, ex. Loles collection, Connecticut, 1980's.
Est. \$800-\$1,200 Closing: Tuesday, December 3rd, 6:16 P.M.



527. Etruscan Bucchero Ware Kyathos

Etruria. Ca. 5th century B.C. 6-1/8"H. x 5-3/4"D.
Private NYC collection, ex. Royal-Athena, NYC & CA.
Est. \$600-\$900

Closing: Tuesday, December 3rd, 6:18 P.M.



528. Etruscan Bucchero Ware Chalice & Corinthian Alabastron (2)

Greece and Etruria. Ca. 7th-4th century B.C. 7-1/2"H. & 3-3/4"H.
Private NYC collection, ex. Art for Eternity Gallery, NYC., (bowl).

Est. \$1,000-\$1,500 Closing: Tuesday, December 3rd, 6:20 P.M.



529. Blackware Askos

Campania. Ca. 350 B.C. 3-1/4"H.

Private NYC collection, ex. Timeline Auctions, UK, 5/29/2014, lot # 162.

Est. \$500-\$800

Closing: Tuesday, December 3rd, 6:22 P.M.



530. Campanian Oinoche & Pattern Decorated Cup (2)

Magna Graecia. Ca. 350 B.C. 4-5/8"H. & 3-1/4"H.

Private NY collection, ex. Gorny & Mosch, Munich, lot # A 252 31 (jar).

Est. \$1,200-\$1,800 Closing: Tuesday, December 3rd, 6:24 P.M.



531. Squat Lekythos

Hellenistic. CA. 4th century B.C. 4-1/8"H.

Private NYC collection, ex. Loles collection, Connecticut, 1980's.

Est. \$500-\$800

Closing: Tuesday, December 3rd, 6:26 P.M.



532. Hellenistic Miniature Alabaster Lidded Bottle

Greece. Ca. 4th - 3rd century B.C. 2-7/8"H. x 2-1/4"D.

Private NYC collection, ex. Neil Phillips collection, NY, 1990's.

Est. \$800-\$1,200 Closing: Tuesday, December 3rd, 6:28 P.M.

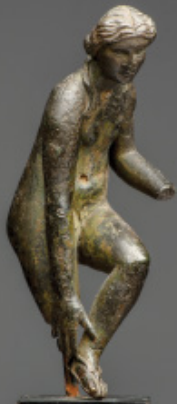

533. Roman Bronze Aphrodite

Eastern Mediterranean. Ca. 2nd-4th century A.D. 4"H.

Private NYC collection, acquired from Alex G. Malloy, 1980-1982.

Est. \$2,500-\$3,500 Closing: Wednesday, December 4th, 10:00 A.M.



534. Roman Bronze of Hercules

Eastern Mediterranean. Ca. 1st century B.C to 2nd century A.D.

4"H. x 1-3/4"W.

Private NYC collection, acquired 1995. Ex. Private Spanish collection.

Est. \$2,500-\$3,000 Closing: Wednesday, December 4th, 10:02 A.M.



535. Roman Silver Zeus

Eastern Mediterranean. Ca. 1st century B.C. - 2nd century A.D. 1-

7/8"H. Private NJ collection, acquired from Ancient Ground, London.

Est. \$1,200-\$1,800 Closing: Wednesday, December 4th, 10:04 A.M.



536. Roman Bronze Serapis

Eastern Mediterranean. Ca. 1st century B.C.-2nd century A.D. 2-1/4"H.

Private NJ collection, acquired from Ancient Ground, London.

Est. \$700-\$1,000 Closing: Wednesday, December 4th, 10:06 A.M.



537. Roman Bronze Lion Roundel

Eastern Mediterranean. Ca. 1st-2nd century A.D. 2"D.

Private NJ collection, acquired from Ancient Ground, London.

Est. \$700-\$1,000 Closing: Wednesday, December 4th, 10:08 A.M.



538. Roman Bronze Nude Male Figure

Eastern Mediterranean. Ca. 2nd-3rd century A.D. 3-5/8"H. x 2"W.

Private NYC collection, acquired Royal Athena Gallery, NYC., 1980's.

Est. \$600-\$900 Closing: Wednesday, December 4th, 10:10 A.M.



539. Etruscan Bronze Female Figure of Turan

Eastern Mediterranean. Ca. 500 B.C. 2-1/2"H. Private NYC collection, acquired from Royal Athena Gallery, # DPG707, ex. collection of Sophie Schliemann, wife of Hans Schliemann (d.1890).
Est. \$2,500-\$5,000 Closing: Wednesday, December 4th, 10:12 A.M.



540. Roman Silver Hand with Cornucopia

Eastern Mediterranean. Ca. 1st-2nd century A.D. 3-1/2"L. Private NYC collection, ex. Neil Phillips collection, NY, 1990's.
Est. \$700-\$1,000 Closing: Wednesday, December 4th, 10:14 A.M.

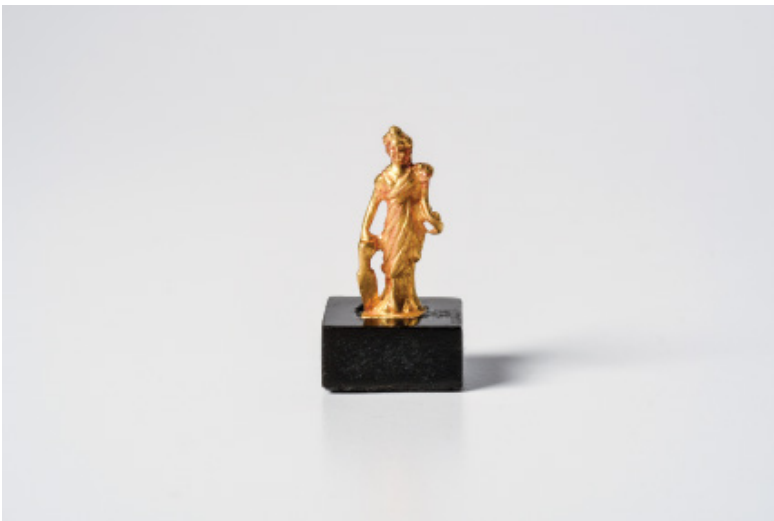

541. Roman Gold Figural Pendant of Fortuna

Alexandria, Egypt. Ca. 1st century B.C. - 2nd century A.D. 1-1/8"H. Ex. Edward J. Smith collection, Weehawken, NJ.
Est. \$5,000-\$7,500 Closing: Wednesday, December 4th, 10:16 A.M.



542. Greek Silver Taurocamp

Greece. Ca. 4th - 3rd century B.C. 1-1/4"L. Ex. Edward J. Smith collection, Weehawken, NJ.
Est. \$4,000-\$6,000 Closing: Wednesday, December 4th, 10:18 A.M.



543. Roman Bronze Double Recumbent Panthers

Eastern Mediterranean. Ca. 100 B.C. - 200 A.D. 1-5/16"W. Private NYC collection, acquired from Henry Anavian, 1990's.
Est. \$500-\$1,000 Closing: Wednesday, December 4th, 10:20 A.M.



544. Canosan Bull Headed Lid

Southern Apulia. Ca. 350 B.C. 6-1/2"H. Private NYC and Paris collection, acquired from La Reine Margot, 1970's-80's.
Est. \$1,000-\$1,500 Closing: Wednesday, December 4th, 10:22 A.M.



545. Roman Bronze Equestrian Figure

Eastern Mediterranean. Ca. 1st century B.C.-2nd century A.D.
3-1/2"H. x 2-1/4"L.

Private NYC collection. Ex. Neil Phillips collection, NYC, 1990's.

Est. \$1,500-\$3,000 Closing: Wednesday, December 4th, 10:24 A.M.



546. Roman Solid Silver Eagle

Eastern Mediterranean. Ca. 1st-3rd century A.D. 1-5/8"H. x 2-3/8"L.

Private NYC collection. Ex. Neil Phillips collection, NYC, 1990's.

Est. \$1,000-\$1,500 Closing: Wednesday, December 4th, 10:26 A.M.



547. Fine Roman Bronze Maskette

Eastern Mediterranean. Ca. 200 B.C.-200 A.D. 1-3/8"H. x 1-1/2"W.

Collection of Irving Bobrow, NYC.,

acquired 1970's-1990's. To family by descent.

Est. \$1,000-\$1,500 Closing: Wednesday, December 4th, 10:28 A.M.



548. Roman Bronze Dwarf

Eastern Mediterranean. Ca. 1st-3rd century A.D. 1-3/4"H.

Private NYC collection, ex. Collins collection, CA., 1990's.

Est. \$1,000-\$1,500 Closing: Wednesday, December 4th, 10:30 A.M.



549. Canosan Head & Greco-Hellenistic Figure (2)

Greece. Ca. 3rd century B.C. 2-1/8"H. (head), 6-3/4"H. (figure).

Private NYC and Paris collection,

acquired from La Reine Margot, 1970's-80's.

Est. \$700-\$1,000 Closing: Wednesday, December 4th, 10:32 A.M.



550. Silver Heads & Lion/Panther Head (3)

Roman. Ca. 1st-3rd century A.D. 1/2 to 1"H.

Private NJ collection, acquired from Ancient Ground, London.

Est. \$1,200-\$1,800

Closing: Wednesday, December 4th, 10:34 A.M.

551. Roman Bronze Shell Form Bowl
Eastern Mediterranean. Ca. 1st century
B.C. to 2nd century A.D.
2-1/8"H. x 6-3/8"D.

Private NYC collection. Ex. Christie's,
4/25/2017, lot # 261, sale 14355.

Est. \$1,200-\$1,800

**Closing: Wednesday,
December 4th, 10:36 A.M.**



552. Roman Bronze Candelabra
Eastern Mediterranean. Ca. 1st-3rd
century A.D. 10-3/4"W.

Private NYC collection, ex. Janet Zakos
collection, Switzerland, 1990's.

Est. \$2,500-\$3,500

**Closing: Wednesday,
December 4th, 10:38 A.M.**

**553. Roman/Byzantine
Bronze Spoons (3)**

Eastern Mediterranean to Middle East.

Ca. 2nd - 5th century A.D.

4-3/4" to 7-1/8"L.

Private NYC collection.

Ex. Folio Fine Art, London, 1970's.

Est. \$1,000-\$1,500

**Closing: Wednesday,
December 4th, 10:40 A.M.**



554. Roman Bronze Keychain

Middle East. Ca. 2nd-4th century A.D.

16"L.

Private NYC collection, ex. Madame
Frances Artuner, Brussels, 1960-1980's,
brought to USA 1980's - 2000.

Est. \$800-\$1,200

**Closing: Wednesday,
December 4th, 10:42 A.M.**





555. Roman Exceptional Bronze Figural Hinge

Eastern Mediterranean.

Ca. 1st century B.C.-2nd century A.D.

10-5/8"H. x 3"W. Private NYC collection, ex. Gorny and Mosch.

Est. \$5,000-\$8,000

Closing: Wednesday, December 4th, 10:44 A.M.



556. Roman Bronze Vessel Handle

Eastern Mediterranean. Ca. 2nd-3rd century A.D. 5-3/8"H.

Private NYC collection. Ex. Russel Titelman collection, NYC, 1980's.

Est. \$1,500-\$2,500 Closing: Wednesday, December 4th, 10:46 A.M.

557. Roman Bronze Handle & Figural Facade Fragments

Eastern Mediterranean. Ca. 1st-2nd century A.D. 2-1/4"H. (handle), 6-1/4"H. (facade). Private NYC collection. Ex. Chayette & Chaval, Paris, lot # 101. Export certificate from France.

Est. \$2,500-\$3,500 Closing: Wednesday, December 4th, 10:48 A.M.



558. Roman Bronze Figural Latch Depicting Attis

Eastern Mediterranean. Ca. 2nd-3rd century A.D. 6-1/4"H.

Private NYC collection. Ex. Chayette & Chaval, Paris, lot # 103. Export certificate from France.

Est. \$2,500-\$3,500 Closing: Wednesday, December 4th, 10:50 A.M.

559. Roman Bronze Bear Head Shield Boss

Middle East. Ca. 2nd-3rd century A.D.

1-3/4"H. x 3"W.

Private New Jersey collection,
acquired 25 years ago.

Est. \$1,500-\$2,000

**Closing: Wednesday,
December 4th, 10:52 A.M.**



560. Roman Bronze Lion Head Handles (2)

Eastern Mediterranean. Ca. 1st century

B.C.-2nd century A.D. 4-3/4"D. each.

Private NYC collection. Ex. Neil Phillips
collection, NYC, 1990's.

Est. \$2,500-\$3,000

**Closing: Wednesday,
December 4th, 10:54 A.M.**



561. Roman Silver & Bronze Medical Tools (8)

Middle East. Ca. 2nd-3rd century A.D. 4-1/2" to 6"L.

Private NYC collection, ex. Neil Phillips collection, NY, 1990's.

Est. \$700-\$1,000 Closing: Wednesday, December 4th, 10:56 A.M.



562. Roman Medical Instruments (21)

Eastern Mediterranean. Ca. 1st-3rd century A.D. 4" to 8-1/8"L.

Private collection of a Midwest physician, acquired 1960's-1990's.

Est. \$1,000-\$1,500 Closing: Wednesday, December 4th, 10:58 A.M.



563. Roman Medical Instruments (12)

Eastern Mediterranean. Ca. 1st-3rd century A.D. 3-3/4" to 7"

Private collection of a Midwest physician, acquired 1960's-1990's.

Est. \$1,000-\$1,500 Closing: Wednesday, December 4th, 11:00 A.M.



564. Roman Medical Instruments (16)

Eastern Mediterranean. Ca. 1st-3rd century A.D. 3-3/4" to 7-1/4"L.

Private collection of a Midwest physician, acquired 1960's-1990's.

Est. \$1,000-\$1,500 Closing: Wednesday, December 4th, 11:02 A.M.



565. Roman Medical Instruments (22)

Eastern Mediterranean. Ca. 1st-3rd century A.D. 3" to 5-5/8"L.

Private collection of a Midwest physician, acquired 1960's-1990's.

Est. \$1,200-\$1,800 Closing: Wednesday, December 4th, 11:04 A.M.



566. Roman Medical Instruments (12)

Eastern Mediterranean. Ca. 1st-3rd century A.D. 5-1/8" to 7"L.

Private collection of a Midwest physician, acquired 1960's-1990's.

Est. \$1,000-\$1,500 Closing: Wednesday, December 4th, 11:06 A.M.



567. Byzantine Silver Medical Tools with Fancy Twisted Stems (28)

Eastern Mediterranean. Ca. 5th-8th century A.D. 5-3/8" to 8"L.

Private collection of a Midwest physician, acquired 1960's-1990's.

Est. \$1,200-\$1,800 Closing: Wednesday, December 4th, 11:08 A.M.



568. Roman Medical Instruments (22)

Eastern Mediterranean. Ca. 1st-3rd century A.D. 2-3/8" to 7-1/2"L.

Private collection of a Midwest physician, acquired 1960's-1990's.

Est. \$1,500-\$2,500 Closing: Wednesday, December 4th, 11:10 A.M.



569. Roman Medical Instruments (10)

Eastern Mediterranean. Ca. 1st-3rd century A.D. 3-3/4" to 7-1/4"L.

Private collection of a Midwest physician, acquired 1960's-1990's.

Est. \$800-\$1,000 Closing: Wednesday, December 4th, 11:12 A.M.



**570. Fine Roman Marble
Head of Youthful Male**

Eastern Mediterranean. Ca. 1st century B.C.
to 2nd century A.D. 5-1/4"H. x 4-1/4"W.

Private NYC collection, ex. William Froelich,
NYC and Saba (Caribbean), acquired 1970's.

Est. \$15,000-\$18,000

**Closing: Wednesday,
December 4th, 11:14 A.M.**



571. Fine Roman Marble Head of a Youth

Eastern Mediterranean. Ca. 1st century B.C.
-2nd century A.D. 6-1/2"H. x 5"W.

Private NYC collection, ex. William Froelich, NYC
and Saba (Caribbean), acquired 1960's-90's.

Est. \$25,000-\$35,000

**Closing: Wednesday,
December 4th, 11:16 A.M.**



572. Roman Marble Bust of a Bearded Herm
 Eastern Mediterranean. Ca. 1st-2nd century
 A.D. 16-5/8"H. overall. 9"H. x 4-1/2"W.
 bust. Private NYC collection, acquired from
 Sotheby's, London, Aug 12th, 2016, lot 34.
Est. \$6,000-\$9,000
Closing: Wednesday,
December 4th, 11:18 A.M.



573. Roman Marble Dionysiac Herm Bust
 Eastern Mediterranean. Ca. 1st-2nd century
 A.D. 14"H. overall. 7-1/2"H. x 4-1/8"W.
 bust. Private NYC collection, acquired from
 Sotheby's, London, Aug 12th, 2016, lot 34.
Est. \$5,000-\$8,000
Closing: Wednesday,
December 4th, 11:20 A.M.



**574. Roman Marble Dionysiac Herm
 Bust with Floral Wreath**
 Eastern Mediterranean. Ca. 1st-2nd century
 A.D. 13-1/2"H. overall. Bust: 7"H. x 4"W.
 Private NYC collection, acquired from
 Sotheby's, London, Aug 12th, 2016, lot 34.
Est. \$6,000-\$9,000
Closing: Wednesday,
December 4th, 11:22 A.M.



575. Roman Marble Head of a Woman

Eastern Mediterranean. Ca. 1st century B.C. - 2nd century A.D. 3"H. x 2"W. Private NYC collection. Old collection # painted in red on reverse: "193:54", ex. William Froelich, NYC and Saba (Caribbean), acquired 1960's-90's.
Est. \$1,000-\$1,500 Closing: Wednesday, December 4th, 11:24 A.M.



576. Roman Marble Head of Aphrodite

Eastern Mediterranean. Ca. 1st-2nd century A.D. 3-3/4"H. Private NYC collection. Ex. Fortuna Fine Arts, NYC.
Est. \$2,500-\$3,500 Closing: Wednesday, December 4th, 11:26 A.M.



577. Roman Marble Male Head

Eastern Mediterranean. Ca. 1st century B.C. to 2nd century A.D. 3"H. x 2"W. Collection of Irving Bobrow, NYC., acquired 1970's-1990's. To family by descent.
Est. \$2,500-\$3,500 Closing: Wednesday, December 4th, 11:28 A.M.



578. Roman Marble Female Torso

Eastern Mediterranean. Ca. 1st century B.C. - 2nd century A.D. 7-1/2"H. x 4-5/8"W. Private NYC collection, ex. William Froelich, NYC and Saba (Caribbean), acquired 1960's-90's.
Est. \$1,800-\$2,500 Closing: Wednesday, December 4th, 11:30 A.M.



579. Roman Horse Head

Eastern Mediterranean. Ca. 1st -2nd century A.D. 2-1/8"H. x 2-3/4"W. Ex. Davies Gallery, London, prior to 1975 and then a NYC private collection.
Est. \$3,000-\$5,000 Closing: Wednesday, December 4th, 11:32 A.M.



580. Hellenistic Marble Torso of a Reclining Woman

Eastern Mediterranean. Ca. 3rd -1st century B.C. 8-1/8"H. x 7-1/2"D. Private NYC collection, ex. William Froelich, NYC and Saba (Caribbean), acquired 1970's.
Est. \$1,800-\$3,000 Closing: Wednesday, December 4th, 11:34 A.M.



**581. Roman Marble
Bearded Male Head**

Magna Graecia. Ca. 1st - 2nd century
A.D. 8"H. x 6"W. x 6-1/2"D.
Private NJ collection. Ex. Arte Primitivo,
auct. 23, lot # 118, ex. Dr. Angelo R.
Bergamo collection, N.J., 1970's-1980's.
Est. \$22,000-\$30,000
Closing: Wednesday,
December 4th, 11:36 A.M.



582. Marble Votive Figure of Kybele

Asia Minor. Late Hellenistic or Early Roman Imperial, ca. 1st century
B.C. - 1st century A.D. 7-1/8"H. x 4-3/4"L.

Ex. Sotheby's, London, 2016, lot # 28. Ex. Belgian collection,
acquired in the 1970's or earlier, by descent.

Est. \$7,000-\$10,000 Closing: Wednesday, December 4th, 11:38 A.M.



583. Marble Bust of Zeus-Serapis

Hellenistic. Ca. 300 B.C. - 0. 4-7/8"H.

Private NYC collection, ex. William Froelich,
NYC and Saba (Caribbean), acquired 1960's-90's.

Est. \$2,000-\$3,000 Closing: Wednesday, December 4th, 11:40 A.M.



584. Roman Marble Male Torso

Eastern Mediterranean. Ca. 1st century B.C. - 2nd century A.D.
11-1/4"H. x 6-1/4"W. Private NYC collection. Ex. Christie's Auction sale
2364. Dec. 9th, 2010, lot 192, with auction label affixed to base.
Est. \$5,000-\$8,000 Closing: Wednesday, December 4th, 11:42 A.M.

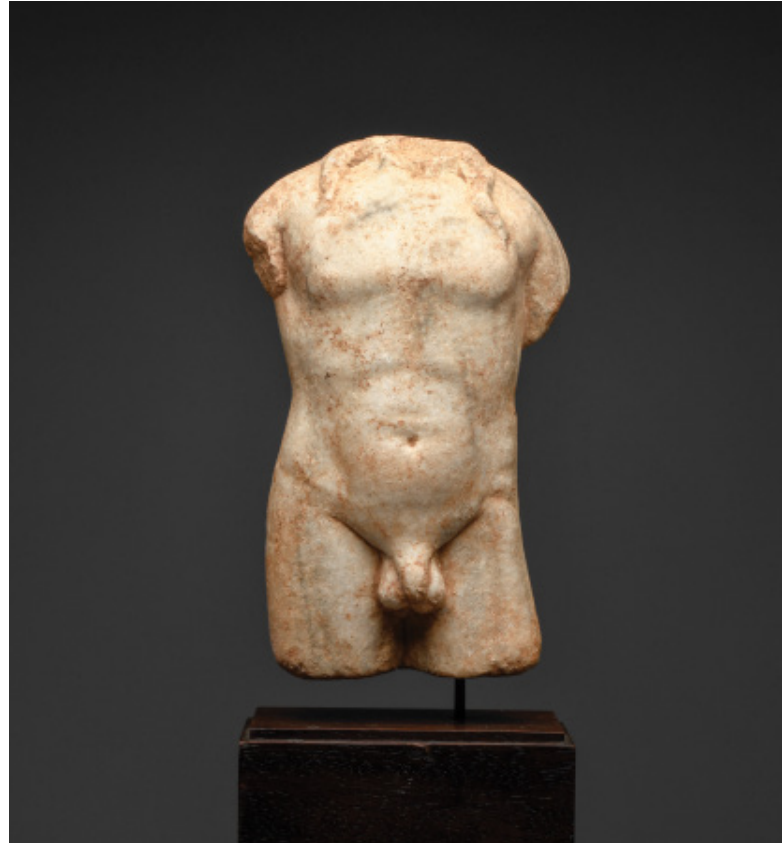

585. Roman Marble Male Torso

Eastern Mediterranean. Ca. 1st century B.C.-2nd century A.D.
6-3/4"H. x 3-3/4"W. Private NYC collection,
ex. William Froelich, NYC and Saba (Caribbean), acquired 2005 from
Arte Primitivo. Ex. NYC collection, 1970's.
Est. \$2,500-\$3,500 Closing: Wednesday, December 4th, 11:44 A.M.



586. Roman Marble Reclining Headless Eros Figure

Eastern Mediterranean. Ca. 1st - 2nd century A.D. 7-1/8"H. x 11"L.
Private NYC collection, ex. William Froelich,
NYC and Saba (Caribbean), acquired 1960's-90's.
Est. \$2,500-\$4,500 Closing: Wednesday, December 4th, 11:46 A.M.



587. Roman Marble Goddess Figure

Eastern Mediterranean. Ca. 2nd-4th century A.D. 13-1/4"H.
Private NYC collection, ex. William Froelich,
NYC and Saba (Caribbean), acquired 1960's.
Est. \$3,000-\$5,000 Closing: Wednesday, December 4th, 11:48 A.M.



588. Marble Head of a Bearded Man

Greco-Roman. Ca. 100 B.C. - 200 A.D. 4"H.

Private NYC collection, ex. William Froelich,
NYC and Saba (Caribbean), acquired 1960's-90's.

Est. \$1,500-\$2,500 Closing: Wednesday, December 4th, 11:50 A.M.



589. Marble Head of a Woman

Eastern Mediterranean. Ca. 2nd-3rd century A.D. 3-3/4"H.

Private NYC collection, ex. William Froelich,
NYC and Saba (Caribbean), acquired 1960's-90's.

Est. \$1,800-\$2,500 Closing: Wednesday, December 4th, 11:52 A.M.



590. Hellenistic Alabaster Amphora Vase

Eastern Mediterranean. Ca. 3rd century B.C. to 2nd century B.C.
5-1/4"H. x 2-1/2"D.

Private NYC collection. Ex. Neil Phillips collection, NYC, 1990's.

Est. \$2,500-\$3,500 Closing: Wednesday, December 4th, 11:54 A.M.



591. Roman Miniature Carved Rock Crystal Jar

Eastern Mediterranean. Ca. 1st-2nd century A.D. 1-1/2"H. x 2"D.

Private NYC collection, ex. Shalom collection, NY, 1970's.

Est. \$2,500-\$3,500 Closing: Wednesday, December 4th, 11:56 A.M.



592. Roman Miniature Rock Crystal Ribbed Jar

Eastern Mediterranean. Ca. 1st-2nd century A.D. 1-3/8"H. x 1-1/2"W.

Private NYC collection, ex. Shalom collection, NY, 1970's.

Est. \$2,500-\$3,500 Closing: Wednesday, December 4th, 11:58 A.M.



593. Roman Terracotta Oil Lamp with Winged Goddess

Eastern Mediterranean. Ca. 1st-3rd century B.C. 1"H. x 4-1/4"L.

Private NYC collection, ex. Dr. Sid Port collection, CA., 1980's.

Est. \$1,000-\$1,500 Closing: Wednesday, December 4th, 12:00 Noon



594. Roman Oil Lamps (2)

Eastern Mediterranean. Ca. 1st-3rd century A.D. 5"L. Washington D.C. collection, ex. Potomac Hills Antiquities, Virginia. Acquired prior to 1982.

Est. \$400-\$600 Closing: Wednesday, December 4th, 12:02 P.M.



595. Roman Gladiator & Eagle Oil Lamps (2)

Eastern Mediterranean. Ca. 1st-3rd century B.C. 1-3/4"H. & 1"H.

Private NYC collection, ex. Dr. Sid Port collection, CA., 1980's.

Est. \$800-\$1,200 Closing: Wednesday, December 4th, 12:04 P.M.



596. Roman Marble Head of a Woman & Terracotta Heads (4)

Eastern Mediterranean & Egypt. Ca. 1st century B.C.-2nd century A.D. 1-1/2" to 2"H. Collection of Irving Bobrow, NYC., acquired 1970's-1990's. To family by descent.

Est. \$1,000-\$1,500 Closing: Wednesday, December 4th, 12:06 P.M.



597. Roman Marble Head Fragment & Female Figure (2)

Eastern Mediterranean. Ca. 1st-2nd century A.D. 4-1/2"H. & 5-5/8"H.

Private NYC collection, ex. William Froelich, NYC and Saba (Caribbean), acquired 1960's-90's.

Est. \$600-\$900 Closing: Wednesday, December 4th, 12:08 P.M.



598. Mesopotamian Ram, Hellenistic Head & Roman Gold Earring (3)

Eastern Mediterranean & Middle East.

Ca. 1st millennium B.C. to Roman period. 1/2" to 1-3/8"W. Robert & Marianne Huber Collection, NYC, acquired 1970's.

Est. \$600-\$900 Closing: Wednesday, December 4th, 12:10 P.M.



599. Small Limestone Goddess Figure

Roman. Ca. 2nd-3rd century A.D. 6"H. Private NYC collection, ex. William Froelich, NYC and Saba (Caribbean), acquired 1960's-90's.
Est. \$800-\$1,200 Closing: Wednesday, December 4th, 12:12 P.M.



600. Roman Bone Standing Male Figure

Middle East. Ca. 2nd-3rd century A.D. 3-3/8"H. x 1"W. Private New Jersey collection, acquired 25 years ago.
Est. \$600-\$900 Closing: Wednesday, December 4th, 12:14 P.M.



601. Roman Bone Figure of Hercules

Middle East. Ca. 2nd-3rd century A.D. 2-7/8"H. x 1-1/4"W. Private New Jersey collection, acquired 25 years ago.
Est. \$1,200-\$1,800 Closing: Wednesday, December 4th, 12:16 P.M.



602. Roman Bronze Finger Rings (16)

Mostly Roman, earliest is Mari. Mostly ca. 100-300 A.D., earliest is 2500 B.C. 3/4" to 7/8"W. NYC collection, acquired from Henry Anavian, Sumer Gallery, NYC., 1980's.
Est. \$600-\$900 Closing: Wednesday, December 4th, 12:18 P.M.



603. Byzantine Bronze Oil Lamp with Stand

Eastern Mediterranean. Ca. 5th-6th century A.D. 12-3/4"H. Private NYC collection. Ex. Arte Primitivo, auct. 57, lot # 479, ex. private NYC collection, ex. private N.M. collection, 1980's.
Est. \$3,000-\$5,000 Closing: Wednesday, December 4th, 12:20 P.M.



604. Roman Lead Sarcophagus Panel

Middle East.

Ca. 2nd-3rd century A.D.

12-1/2"H. x 28-3/4"W.

Private New Jersey collection,
acquired 25 years ago.

**Est. \$5,000-\$8,000 Closing: Wednesday,
December 4th, 12:22 P.M.**



605. Roman Decorated Lead Sling Pellet

Middle EAs.

Ca. 2nd-3rd century A.D. 2"W.

Private New Jersey collection,
acquired 25 years ago.

Est. \$600-\$900

**Closing: Wednesday,
December 4th, 12:24 P.M.**



606. Byzantine Lead Weight

Eastern Mediterranean. Ca. 600-900 A.D.

2-3/4" x 2-5/8".

Private NYC collection, acquired from Lenny
Wolfe, Jerusalem, about 1990.

**Est. \$800-\$1,200 Closing: Wednesday,
December 4th, 12:26 P.M.**



**607. Roman Bronze
Handled Pot**
Roman. Ca. 2nd-3rd century A.D.
19"L. Private NYC collection,
ex. Martin Peretz collection,
MA., 1980's. **Est. \$1,500-\$2,000**
**Closing: Wednesday,
December 4th, 12:28 P.M.**



608. Byzantine Bronze Double Sided Pendant of St. George
Middle East. Ca. 8th century A.D. 1-7/8"D.
Private NYC collection, ex. Janet Zakos collection, Switzerland, 1990's.
Est. \$600-\$900 Closing: Wednesday, December 4th, 12:30 P.M.



609. Roman Silver Spoon
Roman. Ca. 2nd - 4th century A.D. 6-1/8"L.
Private NYC collection. Ex. Neil Phillips collection, NYC, 1990's.
Est. \$1,000-\$1,500 Closing: Wednesday, December 4th, 12:32 P.M.



610. Byzantine Bronze Icon Pendant with St. George
Byzantine Empire. Ca. 600-1000 A.D. 2-1/8"L. x 1"W.
Private New Jersey collection, acquired 25 years ago.
Est. \$1,000-\$1,500 Closing: Wednesday, December 4th, 12:34 P.M.

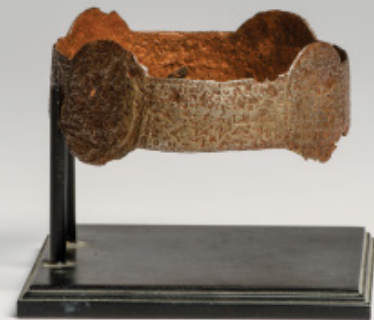

611. Decorated Byzantine Iron Arm Bracelet
Byzantine Empire. Ca. 600-1000 A.D. 3-5/8"W.
Private New Jersey collection, acquired 25 years ago.
Est. \$1,000-\$1,500 Closing: Wednesday, December 4th, 12:36 P.M.



612. Byzantine Bronze Bull's Head

Middle East. Ca. 600-900 A.D. 1-1/2"L.
Private NJ collection, acquired from Rat Gallery, London.
Est. \$700-\$1,000
Closing: Wednesday, December 4th, 12:38 P.M.



613. Byzantine Bronze Bird Candelabra

Middle East. Ca. 6th-10th Century A.D. 5-1/4"H.
Private NYC collection, ex. Janet Zakos collection, Switzerland, 1990's.
Est. \$2,000-\$3,000 **Closing: Wednesday, December 4th, 12:40 P.M.**



614. Byzantine Bread Seal

Middle East Ca. 6th-10th century A.D. 3-7/8"W.
Private NYC collection, ex. Janet Zakos collection, Switzerland, 1990's.
Est. \$900-\$1,300 **Closing: Wednesday, December 4th, 12:42 P.M.**



615. Byzantine Horseshoe Shaped Bread Seal

Middle East. Ca. 6th-10th century A.D. 4-1/2"W.
Private NYC collection, ex. Janet Zakos collection, Switzerland, 1990's.
Est. \$750-\$1,000 **Closing: Wednesday, December 4th, 12:44 P.M.**



616. Byzantine Shoe Shaped Bread Seal

Middle East. Ca. 6th-10th century A.D. 3-3/4"W.
Private NYC collection, ex. Janet Zakos collection, Switzerland, 1990's.
Est. \$900-\$1,300 **Closing: Wednesday, December 4th, 12:46 P.M.**



617. Byzantine Cross Shaped Bread Seal

Middle East. Ca. 6th-10th century A.D. 3-1/2" x 3".
Private NYC collection, ex. Janet Zakos collection, Switzerland, 1990's.
Est. \$1,000-\$1,500 **Closing: Wednesday, December 4th, 12:48 P.M.**



618. Parthian Gold Earrings with Noded Design

Parthian, Eastern Empire. Ca. 300 B.C. 1-3/4" & 1-7/8"D. 30 gms. twt.
Private NYC collection. Ex. Anavian Family Collection, NYC.,
acquired about 45 years ago by David and Henry Anavian.
Est. \$6,000-\$9,000 Closing: Wednesday, December 4th, 12:50 P.M.



619. Parthian Gold Earrings with Granular Ornamentation

Parthian, Eastern Empire. Ca. 300 B.C. 1-3/4" & 1-7/8"D. 24 gms. twt.
Private NYC collection. Ex. Anavian Family Collection, NYC.,
acquired about 45 years ago by David and Henry Anavian.
Est. \$5,000-\$8,000 Closing: Wednesday, December 4th, 12:52 P.M.



620. Parthian Gold Noded Hair Ornaments

Parthian, Eastern Empire. Ca. 300 B.C. 1-1/16"D. 8 gms twt.
Private NYC collection. Ex. Anavian Family Collection, NYC., acquired
about 45 years ago by David and Henry Anavian.
Est. \$2,500-\$3,500 Closing: Wednesday, December 4th, 12:54 P.M.



621. Parthian Gold Loop Earrings with Granular Decorations

Parthian, Eastern Empire. Ca. 300 B.C. 1-3/4"D. each. 28 gms. twt.
Private NYC collection. Ex. Anavian Family Collection, NYC, acquired
about 45 years ago by David and Henry Anavian.
Est. \$6,000-\$9,000 Closing: Wednesday, December 4th, 12:56 P.M.



622. Parthian Pair of Gold Hair Ornaments

Parthian, Eastern Empire. Ca. 300 B.C. 1-1/4"D., 23 gms, twt.
Private NYC collection. Ex. Anavian Family Collection, NYC., acquired
about 45 years ago by David and Henry Anavian.
Est. \$6,000-\$9,000 Closing: Wednesday, December 4th, 12:58 P.M.



623. Gold Appliques with Lions and Bird Dangers (3)

Ancient Near East. Ca. 6th-3rd century B.C. 1-1/8" x 1-3/8"
Private NYC collection, acquired from Henry Anavian, 1980's.
Est. \$1,800-\$3,500 Closing: Wednesday, December 4th, 1:00 P.M.



624. Ancient Near Eastern Gold Hair Rings (2)

Mazandran area, near Caspian Sea. Ca. early 1st millennium B.C. 1-1/2"W. & 1-3/8"W. 48 gms. tw. Private NYC collection, ex. Madame Frances Artuner, Brussels, 1960-1980's, brought to USA 1980's - 2000. **Est. \$2,500-\$3,500 Closing: Wednesday, December 4th, 1:02 P.M.**



625. Greek Gold Finger Ring

Eastern Mediterranean. Ca. 5th - 4th century B.C. Ring size: 5-1/2. 6 grams. Private NYC collection, ex. Madame Frances Artuner, Brussels, 1960-1980's, brought to USA 1980's - 2000. **Est. \$1,000-\$1,500 Closing: Wednesday, December 4th, 1:04 P.M.**



626. Byzantine Gold & Glass Inset Cross

Byzantine Empire. Ca. 600-1000 A.D. 1-1/8"L. x 3/4"W. Private New Jersey collection, acquired 25 years ago. **Est. \$3,000-\$3,500 Closing: Wednesday, December 4th, 1:06 P.M.**



627. Byzantine Gold Cross Pendant with Garnet

Middle East. Ca. 500-800 A.D. 3/4"L. Private NYC collection, ex. Madame Frances Artuner, Brussels, 1960-1980's, brought to USA 1980's - 2000. **Est. \$800-\$1,200 Closing: Wednesday, December 4th, 1:08 P.M.**



628. Greco-Roman Gold Putti Earrings (3)

Eastern Mediterranean. Ca. 3rd-1st century B.C. 3/4" to 1-3/8"L., 11 grams twt. Private NYC collection, ex. Madame Frances Artuner, Brussels, 1960-1980's, brought to USA 1980's - 2000. **Est. \$1,200-\$1,800 Closing: Wednesday, December 4th, 1:10 P.M.**



629. Greco-Roman Winged Cherub Pendants (2)

Eastern Mediterranean. Ca. 3rd - 1st century B.C. 1"L. & 3/4"L., 7 grams. Private NYC collection, ex. Madame Frances Artuner, Brussels, 1960-1980's, brought to USA 1980's - 2000. **Est. \$1,000-\$1,500 Closing: Wednesday, December 4th, 1:12 P.M.**



630. Roman Bloodstone Intaglio Gold Ring

Eastern Mediterranean. Ca. 1st-3rd century A.D. Ring size: 8.
Private NYC collection, ex. Madame Frances Artuner, Brussels,
1960-1980's, brought to USA 1980's - 2000.

Est. \$1,000-\$1,500 Closing: Wednesday, December 4th, 1:14 P.M.



631. Roman Gold Ring with Horse & Rider Agate Intaglio

Eastern Mediterranean. Ca. 1st-3rd century A.D. Ring size: 6-1/4. 16
gms. tw. Private NYC collection, ex. Madame Frances Artuner,
Brussels, 1960-1980's, brought to USA 1980's - 2000.

Est. \$1,000-\$1,500 Closing: Wednesday, December 4th, 1:16 P.M.



632. Roman Large Omphale Cameo Ring

Eastern Mediterranean. Ca. 1st-2nd century for cameo. Ring size:
10-3/4. Private NYC collection, ex. Madame Frances Artuner, Brussels,
1960-1980's, brought to USA 1980's - 2000.

Est. \$2,000-\$3,500 Closing: Wednesday, December 4th, 1:18 P.M.



633. Roman Inscribed Gold & Agate Finger Ring

Eastern Mediterranean. Ca. 1st-3rd century A.D. Ring size: 8-3/4.
Private NYC collection, ex. Madame Frances Artuner, Brussels, 1960-
1980's, brought to USA 1980's - 2000.

Est. \$1,000-\$1,500 Closing: Wednesday, December 4th, 1:20 P.M.



634. Scythian Gold Parrot Pendant

Central Asia. Ca. 5th-3rd century B.C. 1-1/2"L., 5 grams. Private NYC
collection. Ex. Anavian Family Collection, NYC., acquired about 45 years
ago by David and Henry Anavian.

Est. \$2,500-\$3,500 Closing: Wednesday, December 4th, 1:22 P.M.



635. Sumerian Miniature Hematite Lion

Middle East. Ca. 1st millennium B.C. 3/4"H. x 1"L.
Ex. Khan Family collection, NJ., 1990's,
ex. private NY collection, 1960's.

Est. \$1,500-\$2,500 Closing: Wednesday, December 4th, 1:24 P.M.



636. Jasper, Agate and Carnelian Geometric Seals (3)

Sassanian Empire. Ca. 5th century A.D. 7-1/16", 1/2" & 1/2"W.

Private NYC collection, acquired 1980's
from Henry Anavian, Sumer Gallery, NYC.

Est. \$900-\$1,300 Closing: Wednesday, December 4th, 1:26 P.M.



637. Sassanian Seals with Animals (5)

Sassanian Empire. Ca. 5th century A.D. 7-16" to 13/16".

Private NYC collection, acquired 1980's
from Henry Anavian, Sumer Gallery, NYC.

Est. \$1,500-\$2,000 Closing: Wednesday, December 4th, 1:28 P.M.



638. Sassanian Seals with Cornucopias & Grape Cluster (2)

Sassanian Empire. Ca. 5th century A.D. 11/16" & 13/16"W.

Private NYC collection, acquired 1980's from Henry Anavian, Sumer
Gallery, NYC.

Est. \$800-\$1,200 Closing: Wednesday, December 4th, 1:30 P.M.



639. Sassanian Stag & Bear Head Seals (2)

Sassanian Empire. Ca. 5th century A.D. 7-16" & 1/2"W. Private NYC
collection, acquired 1980's from Henry Anavian, Sumer Gallery, NYC.

Est. \$1,000-\$1,500 Closing: Wednesday, December 4th, 1:32 P.M.



640. Domed Agate Seal with Pegasus Nursing Foal

Egypt. Ca. 5th century A.D. 3/4"W.

Private NYC collection, acquired 1980's Joel L. Malter & Co. CA.

Est. \$800-\$1,200

Closing: Wednesday, December 4th, 1:34 P.M.



641. Sassanian Bronze & Stone Double Sided Seals (2)

Sassanian Empire. Ca. 5th century A.D. 7/16" & 5/8".

Private NYC collection, acquired 1980's
from Henry Anavian, Sumer Gallery, NYC.

Est. \$800-\$1,200 Closing: Wednesday, December 4th, 1:36 P.M.



642. Roman Agate Intaglio of Goddess

Eastern Mediterranean. Ca. 1st-3rd century A.D. 1 1/16"H.

Private NYC collection, ex. Madame Frances Artuner, Brussels, 1960-1980's, brought to USA 1980's - 2000.

Est. \$800-\$1,200 Closing: Wednesday, December 4th, 1:38 P.M.



643. Sassanian Seals with Human Headed Bull & Geometrics (3)

Sassanian Empire. Ca. 5th century A.D. 1/2", 3/8" & 3/8".

Private NYC collection, acquired 1980's from Henry Anavian, Sumer Gallery, NYC.

Est. \$900-\$1,300 Closing: Wednesday, December 4th, 1:40 P.M.

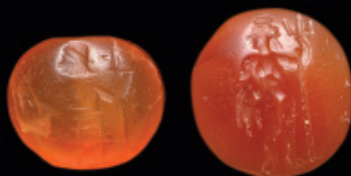

644. Sassanian Orange Carnelian Figural Seals (2)

Sassanian Empire. Ca. 5th century A.D. 9-1/16"W. each.

Private NYC collection, acquired 1980's from Henry Anavian, Sumer Gallery, NYC.

Est. \$800-\$1,200 Closing: Wednesday, December 4th, 1:42 P.M.

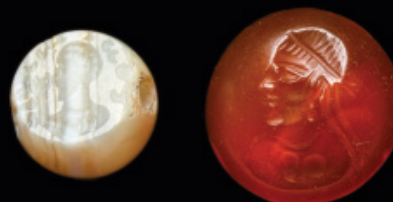

645. Sassanian Agate & Carnelian Portrait Seals (2)

Sassanian Empire. Ca. 5th century A.D. 1/2" and 7/16"W.

Private NYC collection, acquired 1980's from Henry Anavian, Sumer Gallery, NYC.

Est. \$800-\$1,200 Closing: Wednesday, December 4th, 1:44 P.M.



646. Sassanian Rare Figural Bronze Plaque Seal

Sassanian Empire. Ca. 5th century A.D. 1-1/16" x 7/8".

Private NYC collection, acquired 1980's from Henry Anavian, Sumer Gallery, NYC.

Est. \$800-\$1,200 Closing: Wednesday, December 4th, 1:46 P.M.



647. Hellenistic Carnelian Intaglio with Partial Gold Covering

Middle East. Hellenistic period, ca. 300-100 B.C. 1"L. x 9/16"W.

Private New Jersey collection, acquired 25 years ago.

Est. \$2,000-\$3,000 Closing: Wednesday, December 4th, 1:48 P.M.



648. Roman Agate Goddess Cameo

Eastern Mediterranean. Ca. 1st-3rd century A.D. 1"W. x 1-3/8"H.
Private NYC collection, ex. Madame Frances Artuner, Brussels, 1960-1980's, brought to USA 1980's - 2000.
Est. \$1,500-\$2,500 Closing: Wednesday, December 4th, 1:50 P.M.



649. Roman Cameo of Bearded Man

Eastern Mediterranean. Ca. 1st-3rd century A.D. 7/8"H.
Private NYC collection, ex. Madame Frances Artuner, Brussels, 1960-1980's, brought to USA 1980's - 2000.
Est. \$800-\$1,200 Closing: Wednesday, December 4th, 1:52 P.M.



650. Roman Agate Cameo of a Youth

Eastern Mediterranean. Ca. 1st-3rd century A.D. 3/4"H.
Private NYC collection, ex. Madame Frances Artuner, Brussels, 1960-1980's, brought to USA 1980's - 2000.
Est. \$600-\$900 Closing: Wednesday, December 4th, 1:54 P.M.



651. Roman Cameo of a Man Wearing a Wreath

Eastern Mediterranean. Ca. 1st-3rd century A.D. 11/16"W.
Private NYC collection, ex. Madame Frances Artuner, Brussels, 1960-1980's, brought to USA 1980's - 2000.
Est. \$1,000-\$1,500 Closing: Wednesday, December 4th, 1:56 P.M.



652. Roman Agate Cameo of a Woman in Profile

Eastern Mediterranean. Ca. 1st-3rd century A.D. 5/8"H. x 1/2"W.
Private NYC collection, ex. Madame Frances Artuner, Brussels, 1960-1980's, brought to USA 1980's - 2000.
Est. \$800-\$1,200 Closing: Wednesday, December 4th, 1:58 P.M.



653. Roman Cameo of a Youth in Profile

Eastern Mediterranean. Ca. 1st-3rd century A.D. 5/8"W.
Private NYC collection, ex. Madame Frances Artuner, Brussels, 1960-1980's, brought to USA 1980's - 2000.
Est. \$600-\$900 Closing: Wednesday, December 4th, 2:00 P.M.



654. Roman Small Face Cameo

Eastern Mediterranean. Ca. 1st - 3rd century A.D. 1/2"H.
Private NYC collection, ex. Madame Frances Artuner, Brussels,
1960-1980's, brought to USA 1980's - 2000.
Est. \$500-\$800 Closing: Wednesday, December 4th, 2:02 P.M.



655. Roman Sardonyx Cameo Gold Finger Ring

Eastern Mediterranean. Ca. 1st-3rd century A.D. Ring size: 5-1/4.
Private NYC collection, ex. Madame Frances Artuner,
Brussels, 1960-1980's, brought to USA 1980's - 2000.
Est. \$800-\$1,200 Closing: Wednesday, December 4th, 2:04 P.M.



656. Roman Large Banded Agate Intaglio Gold Finger Ring

Eastern Mediterranean. Ca. 1st - 3rd century A.D. Ring size: 6.44 gms.
tw. Private NYC collection, ex. Madame Frances Artuner, Brussels,
1960-1980's, brought to USA 1980's - 2000. **Est. \$2,500-\$3,500**
Closing: Wednesday, December 4th, 2:06 P.M.



657. Roman Large Partial Intaglio Gold Finger Ring

Eastern Mediterranean. Ca. 1st-3rd century A.D. Ring size: 8-3/4.
Private NYC collection, ex. Madame Frances Artuner, Brussels,
1960-1980's, brought to USA 1980's - 2000.
Est. \$1,000-\$1,500 Closing: Wednesday, December 4th, 2:08 P.M.



658. Greco-Roman Gold Intaglio Finger Ring

Eastern Mediterranean. Ca. 300 B.C.-100 A.D. Ring size: 6-1/2.
Private NYC collection, ex. Madame Frances Artuner, Brussels,
1960-1980's, brought to USA 1980's - 2000.
Est. \$1,000-\$1,500 Closing: Wednesday, December 4th, 2:10 P.M.



659. Roman Gold Ring with Standing Figure

Eastern Mediterranean. Ca. 1st-3rd century A.D. Ring size: 916 gms.
Private NYC collection, ex. Madame Frances Artuner, Brussels, 1960-
1980's, brought to USA 1980's - 2000. **Est. \$1,500-\$2,500**
Closing: Wednesday, December 4th, 2:12 P.M.



660. Roman Gold & Red Glass Intaglio Finger Ring

Eastern Mediterranean. Ca. 1st-3rd century A.D. Ring size: 8.

Private NYC collection, ex. Madame Frances Artuner, Brussels, 1960-1980's, brought to USA 1980's - 2000.

Est. \$1,000-\$1,500 Closing: Wednesday, December 4th, 2:14 P.M.



661. Roman Pearl & Glass Gold Finger Ring

Eastern Mediterranean. Ca. 1st-3rd century A.D. Ring size: 5.

Private NYC collection, ex. Madame Frances Artuner, Brussels, 1960-1980's, brought to USA 1980's - 2000.

Est. \$1,000-\$1,500 Closing: Wednesday, December 4th, 2:16 P.M.



662. Roman Red Jasper Profile Intaglio Gold Finger Ring

Eastern Mediterranean. Ca. 1st-3rd century A.D. for intaglio. modern gold setting. Ring size: 8-1/2. Private NYC collection, ex. Madame Frances Artuner, Brussels, 1960-1980's, brought to USA 1980's - 2000.

Est. \$800-\$1,200 Closing: Wednesday, December 4th, 2:18 P.M.



663. Roman Garnet & Gold Finger Ring of Fortuna

Eastern Mediterranean. Ca. 1st-3rd century A.D. Ring size: 6-1/2.

Private NYC collection, ex. Madame Frances Artuner, Brussels, 1960-1980's, brought to USA 1980's - 2000.

Est. \$1,000-\$1,500 Closing: Wednesday, December 4th, 2:20 P.M.



664. Roman Amethyst Intaglio Finger Ring

Eastern Mediterranean. ca. 1st-3rd century A.D. Ring size: 4-1/2.

Private NYC collection, ex. Madame Frances Artuner, Brussels, 1960-1980's, brought to USA 1980's - 2000.

Est. \$1,000-\$1,500 Closing: Wednesday, December 4th, 2:22 P.M.



665. Byzantine Fancy Gold Finger Ring

Eastern Mediterranean Ca. 500-800 A.D. Ring size: 7.

Private NYC collection, ex. Madame Frances Artuner, Brussels, 1960-1980's, brought to USA 1980's - 2000.

Est. \$1,000-\$1,500 Closing: Wednesday, December 4th, 2:24 P.M.



666. Roman Large Gold Finger Ring with Carnelian Intaglio
 Eastern Mediterranean. Ca. 1st-3rd century A.D. Ring size: 9-1/2.
 Private NYC collection, ex. Madame Frances Artuner, Brussels, 1960-1980's, brought to USA 1980's - 2000.
Est. \$1,200-\$1,800 Closing: Wednesday, December 4th, 2:26 P.M.



667. Roman Gold & Agate Intaglio Finger Ring
 Eastern Mediterranean. Ca. 1st-3rd century A.D. Ring size: 8.
 Private NYC collection, ex. Madame Frances Artuner, Brussels, 1960-1980's, brought to USA 1980's - 2000.
Est. \$700-\$1,000 Closing: Wednesday, December 4th, 2:28 P.M.



668. Roman Cabochon Amethyst Finger Ring
 Eastern Mediterranean. Ca. 1st-3rd century A.D. Ring size: 6.
 Private NYC collection, ex. Madame Frances Artuner, Brussels, 1960-1980's, brought to USA 1980's - 2000.
Est. \$800-\$1,200 Closing: Wednesday, December 4th, 2:30 P.M.



669. Gold Finger Ring with a Roman Banded Agate Intaglio
 Eastern Mediterranean. Ca. 1st-3rd century A.D. for intaglio. Modern custom setting. Ring size: 7-1/2. Private NYC collection, ex. Madame Frances Artuner, Brussels, 1960-1980's, brought to USA 1980's - 2000.
Est. \$800-\$1,200 Closing: Wednesday, December 4th, 2:32 P.M.



670. Roman Banded Intaglio Gold Finger Ring
 Eastern Mediterranean. Ca. 1st-3rd century A.D. Ring size: 4-3/4.
 Private NYC collection, ex. Madame Frances Artuner, Brussels, 1960-1980's, brought to USA 1980's - 2000.
Est. \$800-\$1,200 Closing: Wednesday, December 4th, 2:34 P.M.



671. Roman Gold Finger Ring with Banded Intaglio
 Eastern Mediterranean. Ca. 1st-3rd century A.D. Ring size: 6.
 Private NYC collection, ex. Madame Frances Artuner, Brussels, 1960-1980's, brought to USA 1980's - 2000.
Est. \$1,000-\$1,500 Closing: Wednesday, December 4th, 2:36 P.M.



672. English Gold Posy Wedding Ring with Inscription

England. Ca. 17th-18th century A.D. Ring size: 9-3/4. 12.81 grams.
Private NYC collection, ex. Madame Frances Artuner, Brussels,
1960-1980's, brought to USA 1980's - 2000.
Est. \$500-\$1,000 Closing: Wednesday, December 4th, 2:38 P.M.

673. Victorian Bloodstone Scarab Intaglio Pendant

England. Ca. Mid 19th century. 1"W. x 3/4"H.
Private NYC collection, ex. Madame Frances Artuner,
Brussels, 1960-1980's, brought to USA 1980's - 2000.
Est. \$800-\$1,200 Closing: Wednesday, December 4th, 2:40 P.M.



674. Egyptian Red Jasper Finger Ring

Egypt. Ca. Middle to Late period, ca. 1200-30 B.C. Ring size: 5-1/2.
Private NYC collection, ex. Madame Frances Artuner,
Brussels, 1960-1980's, brought to USA 1980's - 2000.
Est. \$800-\$1,200 Closing: Wednesday, December 4th, 2:42 P.M.

675. Sassanian Banded Agate Finger Ring

Middle East. Ca. 5th century A.D. for the intaglio. Ring size: 8.
Private NYC collection, ex. Madame Frances Artuner,
Brussels, 1960-1980's, brought to USA 1980's - 2000.
Est. \$800-\$1,200 Closing: Wednesday, December 4th, 2:44 P.M.



676. Roman Glass Intaglio Gold Finger Ring

Eastern Mediterranean to Middle East. Ca. 1st to 3rd century A.D.
Ring size: 7-1/4. Private NYC collection, ex. Madame Frances Artuner,
Brussels, 1960-1980's, brought to USA 1980's - 2000.
Est. \$1,500-\$2,500 Closing: Wednesday, December 4th, 2:46 P.M.

677. Sassanian Green Stone Intaglio Gold Ring

Middle East. Ca. 5th century A.D. for the intaglio. Ring size: 4-1/2.
Private NYC collection, ex. Madame Frances Artuner,
Brussels, 1960-1980's, brought to USA 1980's - 2000.
Est. \$1,000-\$1,500 Closing: Wednesday, December 4th, 2:48 P.M.



678. Roman-Egyptian Glass Beaded Necklace

Egypt. Ca. 1st century A.D. 27"L.

Private NYC collection, acquired at Grey's Mews, London, 1990's.

Est. \$1,000-\$1,500 Closing: Wednesday, December 4th, 2:50 P.M.



679. Egyptian Faience Necklaces (2)

Egypt. Ca. 1200-30 B.C. 17"L. & 18"L. Private PA. collection, ex. Kamloops, NYC, 1983 (necklace w/ ushabti).

Est. \$500-\$800 Closing: Wednesday, December 4th, 2:52 P.M.



680. Roman Carnelian Faceted Bead Necklace

Eastern Mediterranean to Middle East. Ca. 1st century B.C. - 2nd century A.D. 18-1/2"L. Private PA. collection, acquired 1970's.

Est. \$700-\$1,000 Closing: Wednesday, December 4th, 2:54 P.M.



681. Roman-Byzantine Glass Necklace

Eastern Mediterranean to Middle East. Ca. 1st to 4th century A.D. 23-1/2"L. Private NYC collection,

acquired at Grey's Mews, London, 1990's.

Est. \$1,000-\$1,500 Closing: Wednesday, December 4th, 2:56 P.M.



682. Carnelian & Gold Necklace

Middle East. Ca. 1st millennium B.C. 16"L.

Private NYC collection, ex. Madame Frances Artuner, Brussels, 1960-1980's, brought to USA 1980's - 2000.

Est. \$800-\$1,200 Closing: Wednesday, December 4th, 2:58 P.M.



683. Sumerian Gold Torque

Mesopotamia. Ca. 3rd millennium B.C. 7-1/8"D., 97.4 grams.

Ex. Taisei Gallery Collection auction, Nov. 1992, NYC. Lot # 16.

Est. \$3,000-\$6,000 Closing: Wednesday, December 4th, 3:00 P.M.



684. Roman Glass Bead Necklace

Eastern Mediterranean. Ca. 1st century B.C. - 2nd century A.D. 27"L.
Private PA. collection, acquired 1970's.

Est. \$800-\$1,200

Closing: Wednesday, December 4th, 3:02 P.M.



685. Ancient Near Eastern Beaded Necklaces (3)

Ancient Near East. most ca. 100 B.C.-500 A.D., some later. 17" to 30"L. . Pennsylvania collection, ex. Adelaide Pearson, Blue Hill, Maine.

Est. \$900-\$1,300 Closing: Wednesday, December 4th, 3:04 P.M.



686. Anglo-Saxon Silver Trumpet Brooch

Europe. Ca. 10th century A.D. 1-1/2"W. Private NJ collection, acquired from Ancient Ground, London.

Est. \$600-\$900 Closing: Wednesday, December 4th, 3:06 P.M.



687. Parthian Agate Inset in Gold Brooch

Parthian, Eastern Empire. Ca. 200 B.C. 1-1/16"D.
Ex. Anavian Family Collection, NYC, acquired over 40 years ago by David and Henry Anavian.

Est. \$1,000-\$1,500 Closing: Wednesday, December 4th, 3:08 P.M.



688. Agate Cabochon Framed in Gold Border

Parthian, Eastern Empire. Ca. 200 B.C. 1-1/8" x 15/16". Private NYC collection. Ex. Anavian Family Collection, NYC, acquired over 40 years ago by David and Henry Anavian.

Est. \$1,500-\$2,500 Closing: Wednesday, December 4th, 3:10 P.M.



689. Roman-Egyptian Silver Coiled Snake

Egypt to Middle East. Ca. 1st millennium B.C. 1"H. Private NYC collection, ex. Dr. Sid Port collection, CA., 1980's.

Est. \$800-\$1,200 Closing: Wednesday, December 4th, 3:12 P.M.



690. Bactrian Gold Beads & Pendants (50+)

Middle East. Ca. 1st millennium B.C. 1/16" to 2"W., 21 grams total.
Private NYC collection, acquired at Grey's Mews, London, 1990's.
Est. \$1,600-\$2,500 Closing: Wednesday, December 4th, 3:14 P.M.



691. Parthian Pottery Bullae (50)

Parthian, Sassanian Empire. Ca. 5th century A.D. 3/4" - 1-7/8"W.
Private NYC collection. Ex. Samuel Eilenberg collection.
Est. \$1,500-\$2,500 Closing: Wednesday, December 4th, 3:16 P.M.



692. Egyptian Bronze Osiris

Egypt. Late period, ca. 700-30 B.C. 4-1/4"H. x 7/8"W.
Private New Jersey collection, acquired 25 years ago.
Est. \$1,000-\$1,500
Closing: Wednesday, December 4th, 3:18 P.M.



693. Egyptian Striding Figure Holding Thoth

Egypt. Middle to Late periods, ca. 1200 B.C.-30 B.C. 3-3/8"H.
Private NYC collection, ex. Dr. Sid Port collection, CA., 1980's.
Est. \$1,000-\$1,500 Closing: Wednesday, December 4th, 3:20 P.M.



694. Egyptian Pottery Jar with 70 Ushabtis

Egypt. Late Period, ca. 700-30 B.C. 6-1/4"H. (jar), 2-1/2"H. (ushabtis).
Sold to Ezeldeen Taha Eldarir from Salahaddin Sirmali on 5/15/1930.
Authenticated and appraised by Mr. Hossen Rashed, head of the
Egyptian Antiquities house. **Est. \$3,000-\$5,000**
Closing: Wednesday, December 4th, 3:22 P.M.



695. Egyptian Atef Crown Part & Bronze Apis Bull's Head (2)

Egypt. Late period, ca. 700-30 B.C. 3-1/2"H. & 1-3/8"H.
Private PA. collection, acquired 1970's.
Est. \$600-\$900 Closing: Wednesday, December 4th, 3:24 P.M.



696. Egyptian Pre-Dynastic Redware Black Top Vessel
 Egypt. Ca. 3200 B.C. 4-1/8"H. x 4-1/4"D.
 Private NYC collection, ex. Dr. Sid Port collection, CA., 1980's.
Est. \$800-\$1,200
Closing: Wednesday, December 4th, 3:26 P.M.



697. Egyptian Pre-Dynastic Redware Black Top Vase
 Egypt. Ca. 3200 B.C. 5-5/8"H. x 3-1/8"D.
 Private NYC collection, ex. Dr. Sid Port collection, CA., 1980's.
Est. \$1,200-\$1,800
Closing: Wednesday, December 4th, 3:28 P.M.



698. Egyptian Pre-Dynastic Black Top Redware Vase
 Egypt. Pre-dynastic, Nagada III, ca. 3300-3150 B.C. 5-1/4"H.
 Private NYC collection, ex. Dr. Sid Port collection, CA., 1980's.
Est. \$1,500-\$2,500 **Closing: Wednesday, December 4th, 3:30 P.M.**



699. Middle Kingdom Alabaster Kohl Vessel
 Egypt. Middle Kingdom. 2-3/4"H. x 2-7/8"W.
 Private NYC collection, ex. Lennox Gallery, London, 5/22/1992.
Est. \$750-\$1,000
Closing: Wednesday, December 4th, 3:32 P.M.



700. Egyptian Alabastron with Pointed Foot
 Egypt. Ca. 2nd millennium B.C. 5-1/4"H. x 2-1/4"D.
 Private NYC collection, ex. Dr. Sid Port collection, CA., 1980's.
Est. \$1,000-\$1,500 **Closing: Wednesday, December 4th, 3:34 P.M.**



701. Egyptian Banded Alabastron
 Egypt. Ca. 2nd millennium B.C. 7"H. x 1-7/8"D.
 Private NYC collection, ex. Dr. Sid Port collection, CA., 1980's.
Est. \$1,200-\$1,800 **Closing: Wednesday, December 4th, 3:36 P.M.**



702. Egyptian Granite Flared Vessel

Egypt. Middle to New Kingdom, ca. 1991-1070 B.C.
5-1/2"H. x 3-1/2"D. Ex. Mr. & Mrs. Carl Tautenhahn collection,
Houston, TX, collected prior to 1980.

Est. \$7,000-\$10,000 Closing: Wednesday, December 4th, 3:38 P.M.



703. Egyptian Greenstone Jar with Triple Lug Handles

Egypt. Early Dynastic Period, 1st-3rd dynasty,
ca. 3100-2600 B.C. 3-1/4"H. x 4-1/2"H.

Private NYC collection, ex. Dr. Sid Port collection, CA., 1980's.
Est. \$3,000-\$5,000 Closing: Wednesday, December 4th, 3:40 P.M.



704. Fine Egyptian Early Dynastic Stone Vessel

Egypt. Early Dynastic period, 3100 B.C.-2686 B.C. 3-1/2"H. x 2-7/8"W.
Private NYC collection. Ex. Royal Athena, NYC & CA.,
with gallery label affixed to base.

Est. \$3,000-\$5,000 Closing: Wednesday, December 4th, 3:42 P.M.



705. Egyptian Diorite Vessel

Egypt. Ca. 18th-19th dynasty, ca. 1550-1186 B.C. 2-1/4"H. x 2-1/8"D.
Private NYC collection, ex. Dr. Sid Port collection, CA., 1980's.

Est. \$2,500-\$3,500 Closing: Wednesday, December 4th, 3:44 P.M.



706. Egyptian Faience Jar with Lug Handles

Egypt. Middle to New Kingdom, ca. 1991-1070 B.C. 3"H. x 5-1/2"W.
Private NYC collection, ex. Dr. Sid Port collection, CA., 1980's.

Est. \$3,000-\$5,000 Closing: Wednesday, December 4th, 3:46 P.M.



707. Egyptian Faience Aryballos

Egypt. Late period, ca. 700-30 B.C. 2-1/4"H. x 2-1/8"D.
Private NYC collection, ex. Dr. Sid Port collection, CA., 1980's.
Est. \$800-\$1,200 Closing: Wednesday, December 4th, 3:48 P.M.



708. Egyptian Alabaster Headrest

Egypt. Middle to New Kingdom, ca. 1991-1070 B.C. 7"H. x 7"W.

Private NYC collection, ex. Dr. Sid Port collection, CA., 1980's.

Est. \$5,000-\$8,000 Closing: Wednesday, December 4th, 3:50 P.M.



709. Egyptian Alabaster Vessel

Egypt. Middle to New Kingdom, ca. 1991-1070 B.C. 7-3/4"H. Private NJ collection, acquired from Bruce Marcus, Maine.

Est. \$3,000-\$5,000 Closing: Wednesday, December 4th, 3:52 P.M.



710. Large Alabaster Vessel

Egypt. New Kingdom, Ca. 1070-700 B.C. 9-1/4"H. Ex. Donald Farm collection, NJ., acquired by inheritance from Warren Cox in 1987.

Est. \$8,000-\$12,000 Closing: Wednesday, December 4th, 3:54 P.M.



711. Egyptian Alabastron Bottle

Egypt. Ca. 1st millennium B.C. 6-3/8"H. x 4"W.

Private NYC collection, acquired from Lenny Wolfe, Jerusalem, 1990's.

Est. \$1,000-\$1,500 Closing: Wednesday, December 4th, 3:56 P.M.



712. Egyptian Alabastron

Egypt. Late Period, ca. 700-30 B.C. 8-1/2"H. x 2"D.

Private California collection, acquired from Norman Hurst, MA., 1970's.

Est. \$1,200-\$1,800 Closing: Wednesday, December 4th, 3:58 P.M.



713. Egyptian Limestone Stele of Princess Nefertiabet

Egypt. Old Kingdom, 4th Dynasty, ca. 2454 to 2143 B.C. 12"H. x 15-1/4"W. Private NYC collection, ex. Dr. Sid Port collection, CA., 1980's.
Est. \$6,000-\$9,000 Closing: Wednesday, December 4th, 4:00 P.M.

714. Egyptian Limestone Stele Fragment with Antelope

Egypt. Middle Kingdom, ca. 2080-1640 B.C. 8-5/8"H. x 4-7/8"W.
 Private NYC collection, ex. Dr. Sid Port collection, CA., 1980's.
Est. \$2,500-\$3,500 Closing: Wednesday, December 4th, 4:02 P.M.



715. Coptic-Egyptian Limestone Plaque with Figures

Egypt. Ca. 2nd-3rd century A.D. 8-3/4"H. x 8-1/2"W.
 Private NYC collection, ex. Dr. Sid Port collection, CA., 1980's.
Est. \$2,500-\$3,500 Closing: Wednesday, December 4th, 4:04 P.M.



716. Egyptian Turquoise Blue Ushabti

Deir-El-Bahri. Third Intermediate Period, 1085 to 715 BC.

Probably, 22 Dynasty, 945 to 715 BC. 4"H.

Private CT. collection. Ex. Dr. John Winnie collection.

Est. \$5,000-\$7,500 Closing: Wednesday, December 4th, 4:06 P.M.



717. Egyptian Wooden Ushabti

Egypt. Middle Kingdom, ca. 19th-20th dynasty, 1307-1196 B.C.

8-7/8"H. x 2-3/8"W.

Private NYC collection, ex. Dr. Sid Port collection, CA., 1980's.

Est. \$3,000-\$5,000 Closing: Wednesday, December 4th, 4:08 P.M.



719. Faience Ushabti of Imhotep

Egypt. Ca. 27th-30th dynasties, 525-341 B.C. 7-1/2"H.

Private California collection, acquired from Norman Hurst, MA., 1970's.

Est. \$1,500-\$2,000 Closing: Wednesday, December 4th, 4:12 P.M.



718. Egyptian Female Offering Bearer

Egypt. XI-XII Dynasty, ca. 2040-1785 B.C. 10-7/16"H.

Private NYC collection. Ex. Royal-Athena Galleries, NYC & CA., March 6th - May 22nd, 1982.

Est. \$8,000-\$12,000 Closing: Wednesday, December 4th, 4:10 P.M.



720. Egyptian Faience Striding Khnum

Egypt. Late period, ca. 700-30 B.C. 1-5/8"H. Private NYC collection, ex. Adeon Gallery, Chicago, acquired around 1974.

Est. \$800-\$1,200 Closing: Wednesday, December 4th, 4:14 P.M.



721. Egyptian Amethyst Hippopotamus Amulet

Egypt. New Kingdom. 3/4"H. x 1"W. Paris Art Market, prior to 1980, then Charles Weatherbee, Ft. Worth, Texas.

Est. \$6,000-\$9,000 Closing: Wednesday, December 4th, 4:16 P.M.



722. Carnelian Head of Hathor

Egypt. Late New Kingdom / Third Intermediate Period. 1-1/4"H. Ex. Jean Cook collection, San Francisco. Collected prior to 1975.

Est. \$7,000-\$10,000 Closing: Wednesday, December 4th, 4:18 P.M.



723. Egyptian Lapis Lazuli Double Uzat Pendant

Egypt. Late period, ca. 700-30 B.C. 3/4"L. x 1-5/8"W. Private New Jersey collection, acquired 25 years ago.

Est. \$6,000-\$8,000

Closing: Wednesday, December 4th, 4:20 P.M.



724. Hematite Seated Hapi Amulet

Egypt. New Kingdom. 1"H.

Ex. J. H. Claessen, Bladel, Holland. Collected prior to 1980.

Est. \$5,000-\$7,500

Closing: Wednesday, December 4th, 4:22 P.M.



725. Jasper Sekh-Met Head with Aegis Collar

Egypt. 3rd Intermediate - New Kingdom. 1-3/4"H. x 1-5/8"W. Ex. Charles Weatherbee collection, Ft. Worth, Texas.

Est. \$4,000-\$6,000 Closing: Wednesday, December 4th, 4:24 P.M.



726. Glazed Steatite Openwork Plaque

Egypt. New Kingdom / Third Intermediate Period. Ca. 1070-700 B.C. 2-1/4"H. x 2-3/4"W. Ex. Jean Cook collection, San Francisco.

Est. \$8,000-\$12,000 Closing: Wednesday, December 4th, 4:26 P.M.



727. Pre-Dynastic Stone & Bone Hippos (2)

Egypt. Ca. 3500 B.C. 1-7/8"L. & 1-1/8"L. Stone is ex. J. H. Claessen, Bladel, Holland, Bone is ex. Dr. J. Winnie, St. Mary's, GA.
Est. \$4,000-\$6,000 Closing: Wednesday, December 4th, 4:28 P.M.



728. Egyptian Bone Rodent Form Cosmetic Spoon

Egypt. Western Thebes, ca. 18th dynasty, 1473-1458 B.C. 1"H. x 2-1/2"W. Private New Jersey collection, acquired 25 years ago.
Est. \$1,200-\$1,800 Closing: Wednesday, December 4th, 4:30 P.M.



729. Egyptian Heart Scarab

Egypt. Late period, ca. 700-30 B.C. 1-7/8"L. x 1-3/8"W.
 Private NYC collection, ex. Dr. Sid Port collection, CA., 1970's.
Est. \$1,500-\$2,500 Closing: Wednesday, December 4th, 4:32 P.M.



730. Egyptian Stone Ibis Amulet

Egypt. Ca. 700-30 B.C. 1"H. x 1-1/2"L. Private NYC collection, acquired from Aweidah Gallery, East Jerusalem, 1980's.
Est. \$1,000-\$1,500 Closing: Wednesday, December 4th, 4:34 P.M.



731. Egyptian Steatite Scarabs (4)

Egypt. Late period, ca. 700-30 B.C. 1/2" to 3/4"W.
 Private CT. collection, acquired from J.N. Claesen, Holland, collection formed prior to 1975.
Est. \$1,000-\$1,500 Closing: Wednesday, December 4th, 4:36 P.M.



732. Faience Horus Falcon

Egypt. Late Period, ca. 700-30 B.C. 2-1/4"H. x 2-1/8"L. Ex. Arte Primitivo, 12/2012, auct. 63, lot # 245, ex. estate of Harris Dunscombe and Amida B. Colt (Colt Firearms family), collected pre 1974.
Est. \$1,200-\$1,800 Closing: Wednesday, December 4th, 4:38 P.M.



733. Egyptian Fine Canopic Figural Jar Lid

Egypt. Late period, ca. 700-30 B.C. 5-3/4"H. x 6"W.

Private Oregon collection, purchased from a
Portland thrift store about 15 years ago.

Est. \$3,000-\$5,000 Closing: Wednesday, December 4th, 4:40 P.M.



734. Limestone Canopic Jar Lid

Egypt. Third intermediate period, Late period, ca. 950-350 B.C.
3-1/2"L. Private NYC collection, ex. Dr. Sid Port collection, CA., 1980's.

Est. \$2,500-\$3,500 Closing: Wednesday, December 4th, 4:42 P.M.



735. Roman-Egyptian Bronze Bull

Roman-Egypt. Ca. 1st century B.C.-2nd century A.D. 6"H. x 6-1/4"L.

Private NYC collection, ex. Dr. Sid Port collection, CA., 1980's.

Est. \$7,000-\$12,000 Closing: Wednesday, December 4th, 4:44 P.M.



**736. Roman-Egyptian Large Red
Sandstone Head of a Bull**

Egypt. Ca. 1st century B.C. to 2nd century A.D.
10-1/4"H. x 8"L. Private NYC collection. Ex.
private Texas collection; ex-private European
collection, 1930's; Ex. A. Nascu (great grandfather
of owner), acquired in Greece, on January 8, 1906
from Mr. A.T. Ganasoulis of Patra, Greece.

Est. \$6,000-\$9,000

Closing: Wednesday, December 4th, 4:46 P.M.



737. Egyptian Limestone Plaster Leg

Egypt. Late Period, ca. 700-30 B.C. 9-1/2"H.
Private NYC collection, ex. Dr. Sid Port collection, CA., 1980's.
Est. \$1,500-\$2,500
Closing: Wednesday, December 4th, 4:48 P.M.



738. Egyptianizing Limestone Votive Foot

Middle East. Ca. 1st millennium B.C. 11-1/4"H. x 7"L.
Private Brooklyn collection, ex. Phillips Hathaway collection.
Est. \$1,500-\$2,500 Closing: Wednesday, December 4th, 4:50 P.M.



739. Egyptian Pair of Wooden Hippo Heads (2)

Roman-Egypt. Ptolemaic to Roman period, ca. 200 B.C. - 100 A.D.
6-1/4"L. each. Ex. Arte Primitivo, auct. 84, lot # 417, ex. NYC collection,
acquired from Christie's East, NYC., April, 1999, lot # 622.
Est. \$3,000-\$6,000 Closing: Wednesday, December 4th, 4:52 P.M.



740. Egyptianizing Limestone Seated Baboon

Middle East. Ca. 1st Millennium B.C. 3"H.
Private Brooklyn collection,
acquired Royal-Athena Galleries, NYC, 1980's.
Est. \$1,200-\$1,800 Closing: Wednesday, December 4th, 4:54 P.M.



741. Roman-Egypt Terracotta Aphrodite

Egypt. Ca. 1st century A.D. 6-1/8"H. x 2-5/8"W.
Collection of Mauricio and Emilia Lasansky, Iowa City,
by descent to the current owners.
Est. \$500-\$800 Closing: Wednesday, December 4th, 4:56 P.M.



742. Egyptian Painted Wood Ibis Head

Egypt. Late period, ca. 700-30 B.C. 11-3/8"L.
Private NYC collection, ex. Dr. Sid Port collection, CA., 1980's.
Est. \$800-\$1,200
Closing: Wednesday, December 4th, 4:58 P.M.



743. Egyptian Faience Amulet of Horus & Isis

Egypt. Late period, ca. 700-30 B.C. 2-1/2"H.

Ex. Mme. Marcelle Desurmont-Provost, (1892 - 1972), from an industrialist family, Paris and then by descent.

Est. \$5,000-\$7,500 Closing: Wednesday, December 4th, 5:00 P.M.



744. Egyptian Bronze Striding Amun-Ra

Egypt. Late period, dynasty 26. 3-3/8"H.

Private CT. collection. Ex. Desurmont-Provost collection.

Est. \$5,000-\$7,500

Closing: Wednesday, December 4th, 5:02 P.M.



745. Bronze Isis Holding Child Horus

Egypt. Ptolemaic, 3rd-1st century B.C. 4-3/4"H. Private NYC collection. Ex. Ann McCoy collection, 1960's. **Est. \$1,500-\$2,500**

Closing: Wednesday, December 4th, 5:04 P.M.



746. Egyptian Bronze Osiris Figure

Egypt. Late period, ca. 700-30 B.C. 5-1/4"H.

Private NYC collection. Ex. Richard Wagner collection, MA., 1960's.

Est. \$2,500-\$3,500 Closing: Wednesday, December 4th, 5:06 P.M.



747. Egyptian Bronze Ibis

Egypt. Late period, ca. 700-30 B.C. 2-5/8"H. x 3"L.

Private NYC collection, ex. Dr. Sid Port collection, CA., 1980's.

Est. \$1,200-\$1,800 Closing: Wednesday, December 4th, 5:08 P.M.



748. Egyptian Bronze Mongoose

Egypt. Late period, ca. 700-30 B.C. 1"H. x 3-1/8"L.

Private NYC collection, ex. Dr. Sid Port collection, CA., 1980's.

Est. \$1,000-\$1,500 Closing: Wednesday, December 4th, 5:10 P.M.



749. Early Roman Millefiore Glass Face Beads (3)
 Eastern Mediterranean. Ca. 0 - 150 A.D. 1/2" to 5/8"D.
 Private NYC collection, acquired from Antiquarium, NYC.
Est. \$1,200-\$1,800 Closing: Wednesday, December 4th, 5:12 P.M.



750. Roman Glass Beads & Face Beads (4)
 Eastern Mediterranean to Middle East. Ca. 1st century B.C.- 2nd century A.D. 3/8" to 3/4"W. Private NYC collection, ex. Madame Frances Artuner, Brussels, 1960-1980's, brought to USA 1980's - 2000.
Est. \$1,000-\$1,500 Closing: Wednesday, December 4th, 5:14 P.M.



751. Phoenician Opaque Glass Facial Beads (3)
 Ancient Middle East. Ca. 1st millennium B.C. 5/8" to 7/8"H.
 Private NYC collection, acquired from Fortuna Fine Arts, NYC.
Est. \$1,200-\$1,800 Closing: Wednesday, December 4th, 5:16 P.M.



752. Phoenician Opaque Glass Head Beads (2)
 Ancient Middle East. Ca. 1st millennium B.C. 7/8" to 1-1/16"H.
 Private NYC collection, acquired from Fortuna Fine Arts, NYC.
Est. \$800-\$1,200 Closing: Wednesday, December 4th, 5:18 P.M.



753. Phoenician Alabaster Head Pendant
 Ancient Middle East. Ca. 4th-3rd century B.C. 1-1/8"L.
 Private NYC collection. Ex. Neil Phillips collection, NYC, 1990's.
Est. \$1,000-\$1,200 Closing: Wednesday, December 4th, 5:20 P.M.



754. Group of Glass Beads (9)
 Roman-Egypt. Ca. 300 B.C. - 100 A.D. 1/2 to 1-1/8"W.
 Private NYC collection. Ex. collection of Martin J. Wunsch, NY, 1980's.
Est. \$500-\$800 Closing: Wednesday, December 4th, 5:22 P.M.



755. Phoenician Sandcore Formed Glass Amphoriskos

Eastern Mediterranean. Ca. 6th-5th century B.C. 3-1/8"H. x 1-7/8"W.
Private NYC collection. Ex. collection of Martin J. Wunsch, NY, 1980's.
Est. \$4,000-\$6,000 Closing: Wednesday, December 4th, 5:24 P.M.



756. Greek Core-Formed Glass Vessel

Eastern Mediterranean. Ca. 6th-4th century B.C. 5-7/8"H.
Private NYC collection, 1996. Ex. Sekhmet Ancient Art Limited,
Gibraltar, with export document, 12/5/95. **Est. \$8,000-\$12,000**
Closing: Wednesday, December 4th, 5:26 P.M.



757. Phoenician Sandcore Formed Glass Vial

Eastern Mediterranean. Ca. 6th-5th century B.C. 4-1/4"H.
Private NYC collection. Ex. collection of Martin J. Wunsch, NY, 1980's.
Est. \$5,000-\$6,000 Closing: Wednesday, December 4th, 5:28 P.M.



758. Phoenician Sandcore Formed Glass Alabastron

Eastern Mediterranean. Ca. 6th-5th century B.C. 5-1/8"H.
Private NYC collection. Ex. collection of Martin J. Wunsch, NY, 1980's.
Est. \$3,000-\$5,000 Closing: Wednesday, December 4th, 5:30 P.M.



759. Roman Exceptional Medusa Head Bottle

Eastern Mediterranean. Ca. 1st-2nd century A.D. 3-1/8"H. x 1-7/8"D.
Private NYC collection. Ex. collection of Martin J. Wunsch, NY, 1980's.
Est. \$4,000-\$6,000 Closing: Wednesday, December 4th, 5:32 P.M.



760. Large Roman Vase-Form Glass Bottle

Eastern Mediterranean. Ca. 1st-3rd century A.D. 7-3/4"H. x 5-1/4"D.
Private NYC collection, acquired from Devin Moisan Auctioneers, NH.
Est. \$1,000-\$1,500 Closing: Wednesday, December 4th, 5:34 P.M.

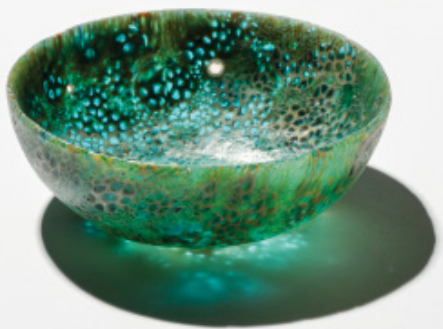

761. Exceptional Roman Mosaic Bowl

Eastern Mediterranean. Ca. 200 B.C. - 200 A.D. 4-1/4"D. x 1-1/2"H.
Private NYC collection. Ex. collection of Martin J. Wunsch, NY, 1980's.
Est. \$15,000-\$18,000 Closing: Wednesday, December 4th, 5:36 P.M.



762. Roman Blue Glass Handled Bottle

Eastern Mediterranean. Ca. 1st century A.D. 5"H. x 3"W.
Private NYC collection. Ex. collection of Martin J. Wunsch, NY, 1980's.
Est. \$5,000-\$7,500 Closing: Wednesday, December 4th, 5:38 P.M.



763. Late Roman Green Glass Bowl

Eastern Mediterranean. Ca. 2nd-3rd century A.D. 3-3/4"H. x 6"D.
Private NYC collection. Ex. collection of Martin J. Wunsch, NY, 1980's.
Est. \$2,500-\$3,500 Closing: Wednesday, December 4th, 5:40 P.M.



764. Roman Molded Glass Kantharos

Eastern Mediterranean. Ca. 1st century B.C. - 2nd century A.D. 3-1/8"H. x 7-7/8"W. Private NYC collection. Ex. collection of Martin J. Wunsch, NY, 1980's. **Est. \$1,000-\$1,500**
Closing: Wednesday, December 4th, 5:42 P.M.



765. Roman Multicolor Striped Glass Bottle

Eastern Mediterranean. Ca. 1st-2nd century A.D. 2-5/8"H.
Private NYC collection. Ex. collection of Martin J. Wunsch, NY, 1980's.
Est. \$1,200-\$1,800 Closing: Wednesday, December 4th, 5:44 P.M.



766. Roman Green Glass Handled Jug

Eastern Mediterranean to Middle East. Ca. 1st-2nd century A.D. 6-1/4"H. x 3"W. Private NYC collection. Ex. collection of Martin J. Wunsch, NY, 1980's. **Est. \$1,000-\$1,500**
Closing: Wednesday, December 4th, 5:46 P.M.



767. Sassanian Cut Glass Bottle

Middle East. Ca. 6th-8th century A.D. 5"H. x 3-1/8"D.
Private NYC collection, acquired from Henry Anavian, 1980's.
Est. \$1,600-\$2,500 Closing: Wednesday, December 4th, 5:48 P.M.



768. Sassanian Olive Glass Bowl

Middle East. Ca. 6th-8th century A.D. 2-1/4"H. x 5"D.
Private NYC collection. Ex. Henry Anavian NYC, acquired 45 years ago.
Est. \$1,200-\$1,800 Closing: Wednesday, December 4th, 5:50 P.M.



769. Sassanian Yellow Glass Bowl

Middle East. Ca. 6th-8th century A.D. 1-3/8"H. x 4-1/2"D.
Private NYC collection, acquired from Henry Anavian, 1980's.
Est. \$1,000-\$1,500 Closing: Wednesday, December 4th, 5:52 P.M.



770. Roman Glass Bottle and Cup (2)

Middle East. Ca 2nd-3rd century A.D. 4-3/4"H. & 4"H.
Private NYC collection. Ex. collection of Martin J. Wunsch, NY, 1980's.
Est. \$750-\$1,000 Closing: Wednesday, December 4th, 5:54 P.M.

771. Early European Wood Christ Figure

Europe. Ca. 17th century. 9-1/4"H. Private NYC collection,
ex. John Krysto collection, NY., 1980's. Ex. M. Reiniger, Chicago.
Est. \$500-\$800 Closing: Wednesday, December 4th, 5:56 P.M.



772. South Arabian Alabaster Face

Yemen or Arabia. Ca. 4th Century B.C. 8"H. x 4-1/2"W. Private NYC collection, ex. collection of James J. Reardon. M.D., NYC.

Est. \$1,500-\$2,500

Closing: Wednesday, December 4th, 5:58 P.M.



773. Islamic Bronze Bull Kohl Container

Iran. Ca. 10th century A.D. 3"H. x 3-3/4"L. Ex. Khan Family collection, NJ., 1990's, ex. private NY collection, 1960's. **Est. \$800-\$1,200**

Closing: Wednesday, December 4th, 6:00 P.M.



774. Nishapur Decorated Bowl

Nishapur, Persia. Ca. 12th-13th century A.D. 7-1/2"D. x 2-3/4"H. The William W. Brill collection, NYC., by inheritance to family. **Est. \$700-\$1,000**

Closing: Wednesday, December 4th, 6:02 P.M.



775. Neolithic Ritual Celt

China. Ca. 5000-3000 B.C. 6"H. x 4-1/8"W.

Private NYC collection, ex. Joe Gerena Fine Arts, NYC., 1990's.

Est. \$1,000-\$1,500 Closing: December 4th, 6:04 P.M.



776. Khmer Head of Shiva

Cambodia. Ca. 12th-14th century A.D. 13-1/4"H.

Private California collection. Acquired 1990s, Anna Art Gallery, Bangkok.

Est. \$4,000-\$5,000 Closing: December 4th, 6:046 P.M.



777. Khmer Head of Vishnu

Cambodia. Ca. 12th-14th century A.D. 12-1/2"H.

Private California collection. Acquired 1990s, Anna Art Gallery, Bangkok.

Est. \$4,000-\$5,000 Closing: December 4th, 6:08 P.M.



778. Han Dynasty Pair of Guardian Figures (2)

China. Ca. 206 B.C. to 8 A.D. 23-3/4"H. & 23-1/2"H.

Private Maryland collection, acquired at Christie's East, NYC., 1980's.

Est. \$3,000-\$4,500 Closing: December 4th, 6:10 P.M.



779. Ming Dynasty Small Turtle Stamp

China. Ming Dynasty, ca. 1368-1644 A.D. 1-1/8"H. x 23/4"W.

Private NYC collection, ex. Joe Gerena Fine Arts, NYC., 1990's.

Est. \$400-\$600 Closing: December 4th, 6:12 P.M.



780. Japanese Meiji Bronze Articulated Crab
 Japan. Ca. 19th century. 1-7/8"H. x 7-1/2"W.
 Private NYC collection, ex. Santa Fe collection.
Est. \$750-\$1,000 Closing: December 4th, 6:14 P.M.



781. Japanese Double Gourd Hyotan Basket
 Japan. Taisho period, ca. 1912-1926. 14"H. x 11-3/4"L.
 Ex. Eugene F. Behlen, Office of Exhibits Chief at
 Smithsonian Institution Archives, Washington D.C.
Est. \$500-\$800 Closing: December 4th, 6:16 P.M.



782. Three Japanese Bamboo Combs
 Japan. Early to mid 20th century. 4-3/4", 4-3/4" & 5-3/8"L.
 Ex. collection of Elaine Lustig Cohen, NYC.
Est. \$300-\$500 Closing: December 4th, 6:18 P.M.



783. A Bamboo and Two Lacquered Combs (3)
 Japan. Early to mid 20th century. 4-5/8", 4-3/8" and 3-3/8"L.
 Ex. collection of Elaine Lustig Cohen, NYC.
Est. \$300-\$500 Closing: December 4th, 6:20 P.M.



784. Ornate Gau Box
 Nepal. Ca. early 20th century. 6-3/4"H. x 5"W.
 Private Pennsylvania collection, acquired 30 years ago.
Est. \$1,000-\$1,500 Closing: December 4th, 6:22 P.M.



785. Indian Gold Bird Pendant with Ruby Eyes
 India. Ca. 18th-19th century. 1-3/8"L. x 1-5/8"W., 24 gms.
 Private NYC collection, ex. Joe Gerena Fine Arts, NYC., 1990's.
Est. \$1,000-\$1,500 Closing: December 4th, 6:24 P.M.



786. Gandaran Seated Supplicant

Afghanistan. Ca. 5th century A.D. 5-5/8"H. x 2-3/4"W.
Private CA. collection, ex. Jonathan Miles, London.
Est. \$700-\$1,000 Closing: December 4th, 6:26 P.M.



787. Indian Small Sandstone Head

India. Ca. 12th-14th century A.D. 4-1/2"H. x 2-3/4"D.
Private CA. collection, acquired from Kumar Gallery, NY.
Est. \$700-\$1,000 Closing: December 4th, 6:28 P.M.



788. Gandharan Buddha Head

Pakistan. Ca. 4th-5th century A.D. 5-1/8"H. NYC collection, ex. Arte Primitivo, auct. 38, lot # 432. Cf. Madeleine Hallade, *Gandharan Art of North India* (New York, 1968), pl. 107, p. 143; Zwalf, cat. no. 563, p. 321.
Est. \$700-\$1,000 Closing: December 4th, 6:30 P.M.



789. Indian Sandstone Figural Fragment

India. Ca. 12th-14th century. 6"H. x 4"W.
Private NYC collection,
ex. Joe Gerena Fine Arts, NYC., 1990's.
Est. \$800-\$1,200 Closing: December 4th, 6:32 P.M.



790. Tibetan Bronze Lion

Tibet. Ca. 17th-18th century A.D. 2-1/2"H. x 2-5/8"L.
Private Pennsylvania collection, acquired 30 years ago.
Est. \$1,000-\$1,500 Closing: December 4th, 6:34 P.M.



791. Small Gilt Bronze Buddhas (2)

Korea and Burma. Ca. 17th century. 4-3/4"H. & 3-1/4"H.
Private Pennsylvania collection, acquired 30 years ago.
Est. \$600-\$900 Closing: December 4th, 6:36 P.M.



792. Indian Copper Buddha & Brass Nandi

India. Ca. 19th and early 20th century. 3-7/8"H. x 3-3/8"L. and 3"H.
Private Florida Keys collection, acquired from an old NYC collection.

Est. \$600-\$900 Closing: December 4th, 6:38 P.M.

793. Japanese Decorated Scroll

Japan. Ca. 17th century. 73-1/2"L. x 21-1/4"W.
Private NYC collection acquired from David Kileen NYC.

Est. \$800-\$1,200 Closing: December 4th, 6:40 P.M.



794. Tibetan Tanka

Tibet. Ca. 19th century. 45-1/2"L. x 32-1/2"W.
Ex. Arte Primitivo, auct. 80, lot # 436, ex. private AZ. collection.

Est. \$1,200-\$1,800 Closing: December 4th, 6:42 P.M.





795. Indian Painting of Krishna with Women
 India. Ca. 19th to early 20th century. 18-3/4"H. x 14-3/4"W. (framed).
 Private CA collection. Acquired from Henry Brownrigg, London.
 Est. \$1,000-\$1,500 Closing: December 4th, 6: P.M.



796. Indian Painting of a Princess with Peacocks & Monkeys
 India. Ca. 19th century. 16-1/4"H. x 12-1/4"W. (framed).
 Private CA collection. Acquired from Henry Brownrigg, London.
 Est. \$600-\$900 Closing: December 4th, 6:24 P.M.



797. Russian Enameled Crucifix in Antique Case
 Russia. Ca. 18th to 19th century. 14-1/4"H. cross. 32-3/4" x 23".
 Ex. Private NYC collection, acquired about 1990.
 Est. \$1,000-\$1,500 Closing: December 4th, 6:26 P.M.

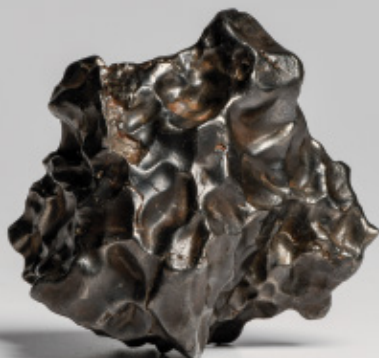

798. Large Carved Wood Madonna
 Philippines. Ca. 18th century. 32"H.
 Estate of Prof. Karl Lunde, NYC.,
 acquired from Stephen Gano, Far Eastern Arts, NYC., 1969.
 Est. \$1,000-\$1,500 Closing: December 4th, 6:28 P.M.

799. Sikhote-Alin Iron Meteorite
 Probably from a fall in eastern Russia, February 1947.
 3-1/2"W. x 3-1/2"W. 927 grams.
 Private NYC collection.
 Est. \$500-\$1,000 Closing: December 4th, 6:30 P.M.





