







# Arte Primitivo

Howard S. Rose Gallery, Inc.

Fine Pre-Columbian, Tribal Art & Classical Antiquities

Arte Primitivo

Fine Pre-Columbian, Tribal Art & Classical Antiquities

September 16th, 2019 AUCTION 94





James W. Reid  
Ca. 1976

Arte Primitivo Gallery is proud to present  
selections from the James W. Reid collection.

James W. Reid, was one of the world's foremost authorities on Peruvian textiles, was an Andinologist specializing in the art, archeology, history, religion, sociology, and political institutions of ancient South America. His academic background includes graduation from Winchester College, one of England's most distinguished public schools, Princeton University (B.A.) and Stanford University (M.A.), as well as the Certificate for one year of studies at the Institut de Sciences Politiques in Paris and doctoral work at the University of Buenos Aires. He studied art at the Academie de la Grande Chaumiere in Paris. He exhibited his work throughout the world and was elected in 1967 a lifetime member (societaire) of the Paris Salon d'Automne. Mr. Reid had a fluent knowledge of Spanish, French and German, he read, wrote and spoke Quechue, the language of the Incas, Which he began to study formally in 1973 at the Maryknoll Language Institute in Chochabamba, Bolivia. Renowned author of several books on Pre-Columbian Textile Art.

**All Lots can be viewed in full color with multiple images, condition reports, and expanded description on our website.**

Bid on-line 24 hours a day at [www.artep primitivo.com](http://www.artep primitivo.com) or  
Bid manually: tel. 212.570.6999 ext. 2 fax 212.570.1899 email: [info@artep primitivo.com](mailto:info@artep primitivo.com) [www.artep primitivo.com](http://www.artep primitivo.com)

A 20% buyer's premium will be added to the hammer price of each lot.



# Fine Pre-Columbian, Tribal Art & Classical Antiquities

First Lot Closes: Monday, September 16th, 2019 at 10:00 A.M. E.D.T.



Lot: 330

**EXHIBITION:** August 30th through sale dates  
Monday – Friday 11 A.M. – 5 P.M.

cover Lot: 338

**WEEKEND VIEWING:** Saturday, September 14th, 12 Noon – 4 P.M.



## ABSENTEE, ON-LINE AUCTION CONDITIONS OF SALE

---

1. This is a vetted, on-line, absentee auction. **Each lot has a printed, estimated value range and the closing time of the lot. Each lot also has an unprinted reserve, which is generally about 1/2 of the low estimate, but may vary.**

The estimates are intended as a guide only. The closing times listed are New York time (Eastern Daylight Time).

2. There are several ways to bid. You may see current bid standings and place bids 24 hours a day, 7 days a week on-line at [www.artep primitivo.com](http://www.artep primitivo.com) or you may bid manually by telephone, fax, e-mail or in person at the gallery. In any case, you must register to bid. On-line bidders will need a valid credit card to register. Manual bidders will also need a valid credit card, unless prior credit arrangements have been made.

3. On-line bidders will receive an e-mail notifying them if they have been outbid, as long as they bid at least one day prior to the lot closing time.

4. For manual bidders, we strongly recommend that you call, fax or e-mail your bids in, rather than using the Postal Service, especially if the sale date is less than a week away. Early bidding is recommended as one risks losing a lot if you are unable to reach us in time.

5. **A buyer's premium equal to 20%** will be added to the hammer price of each lot.

6. Payment is due, in full, upon receipt of invoice, unless specific other arrangements have been made prior to the auction. Lots will be shipped only after receipt of payment in full and in the order in which they are received. **Final invoices will not automatically be charged to your credit card unless requested via phone or email.** Credit card payments will be subject to a 5% surcharge due to credit card processing fees. You may choose to pay by check or bank wire, however, **all unpaid invoices, 30 days old will be charged to your credit card with the 5% credit card surcharge and a late fee equal to 1% of your total unpaid balance.** Failure to settle your auction invoice within 30 days may also, at our discretion, result in forfeiture of the lots as well as future bidding privileges. Should an invoice remain unpaid after 30 days and we are unable to collect via credit card, we then reserve the right to use at bidder's expense, any and all remedies available to us by law, to collect monies due, plus incurred fees and penalties, as stated.

7. New York State sales tax will be added to your invoice unless you are tax exempt, and we have a copy of your resale certificate on file or your lots are shipped out of state. No exceptions. As a service to our clients, we can arrange shipment of your purchase. Shipping charges listed on-line are estimates only and could vary slightly once shipment is made. Shipping and handling fees will be added to your domestic invoice unless items are picked up at the gallery. Domestic shipping will be via U.P.S. unless oversized or otherwise requested. Non USA shipping will be by Post, FEDEX or BAX / Schenker. Any applicable duty or VAT is the client's responsibility and may be charged to your credit card if charged back to us.

8. You may call the gallery prior to the closing times of the auction lots to place new bids or to check the status of your already placed bids and adjust them if necessary. Incoming bids will be accepted until the closing time of the individual lot, however, we strongly recommend not waiting until the last minute to place your bids as phone lines may be congested and it may take several minutes to log-in to your account.

9. Your bid, either written, oral or electronic grants Arte Primitivo the authority to protect you up to the limit set by you on your stated bid, but not to bid your full bid amount unless the next recorded bid below yours supports that limit. The buyer's premium will be added to your limit.

10. Only the current high bid will be disclosed by the electronic auctioneer, not the top bid. In the event of tied bids, the earliest received bid will be adjudged the high bidder.

11. The current high bid is determined by taking the second highest bid and increasing it by one increment. Bidding Increments are as follows:  
Up to \$750 — \$25; \$750 to 1,500 — \$50; \$1,500 to \$3,000 — \$100; \$3,000 to \$7,500 — \$250; \$7,500 to \$15,000 — \$500; over \$15,000 — \$1,000.  
Example: you bid \$1000 on a lot which has a minimum bid/reserve of \$500. Your bid is the highest received to date. The second highest bid received, to date, is \$525. The current high bid is yours at \$550. Any new bid received below your high bid of \$1000 will automatically be topped by the auctioneer, bidding for your account.

12. No lot will hammer down while there is still bidding activity on it. If the lot closing time is less than 5 minutes away, any newly placed bid will extend that lot closing time for an additional 5 minutes, plus the remainder of that minute.



fraction. There is no limit as to how many 5 minute extensions may occur. When no bidding occurs for 5 minutes prior to the printed or extended closing time, the lot will then hammer to the highest bidder.

13. All lots are guaranteed genuine, as described both as to condition and authenticity. Sizes listed are the longest possible measure, excluding stands or mounts. Mounts are included with lots only when listed in the descriptions. Any lot may be returned within ten days if inaccurately described as to age or extent of damage. All returned lots must be adequately insured against loss or damage and must be received by us in the same condition as when shipped. Any dispute as to authenticity, must be made within three months of the sale date. After that period, all sales will be considered final. Accurately described lots are not returnable. Any lot returned after the consignor has been paid (65 days after auction closing date) will be for credit only. Prompt payment and pick-up is recommended to avoid late fees and late return situations.

14. Lots will be on view at the gallery for a period of two weeks, prior to the closing times, and during viewing hours. Multiple, color images. Condition reports and expanded descriptions of each lot may be viewed on-line at ([www.artep primitivo.com](http://www.artep primitivo.com)).

15. Unsold lots may be re-offered immediately after the auction on a buy or bid basis, pending consignor approval, and with their closing times being postponed for up to one week from their originally listed closing time. Should you bid the buy now price, plus the 20% buyer's premium, on any re-offered, unsold lot, then you win the lot and the auction ends. If you bid an amount beneath the buy now price, and your bid is the highest received, we will, upon the close of that lot, negotiate that bid, with the consignor. Should the consignor judge the offer unacceptable, then there shall be no sale of that lot. If the offer is accepted, you will be invoiced for the bid price, plus the buyer's premium and any applicable shipping charges or sales tax. Consignor may submit a counter offer. Should you not accept that offer, the lot may then be offered to another bidder

16. Auctioneer reserves the right to withdraw any lot for any reason, prior to the auction closing. We are not responsible for any typographical errors either in the printed catalogue or in the on-line catalogue. In the event of a system failure or loss of internet connection, auctioneer reserves the right to postpone any closing time and date of any unsold lots. We will execute absentee bids, at the bidders request, faithfully and to the best of our ability, but we assume no responsibility for errors, deletions or omissions. Any disputed lot may be re-offered or re-opened for extended bidding, at the auctioneers discretion.

#### CREDITS

SALE CATALOGUED BY  
Howard S. Rose  
Charles G. Moore  
Claudine Colmenar-Rose

PHOTOGRAPHY  
Gregory J. Adams

INSTALLATION  
Charles G. Moore  
Sarah Lettiere

LAYOUT AND DESIGN  
Gregory J. Adams

SHIPPING DEPARTMENT  
Victor Carreno  
Fabio Duran

LICENSED AUCTIONEER  
Howard S. Rose  
N.Y.C. Dept. of Consumer Affairs  
License # 2025488

**Condition reports  
and expanded  
descriptions available at  
[www.artep primitivo.com](http://www.artep primitivo.com)**





**1. Olmec Blue Jade Decorated Celt**

Mexico. Ca. 1000 B.C. 3-1/8"H. x 2"W. Private Canadian collection.  
Ex. Samuel Dubiner col., Tel Aviv, Israel, 1960's.

**Est. \$6,000-\$9,000 Closing: Monday, September 16th, 10:00 A.M.**

**2. Olmec Greenstone Standing Figure**

Guerrero, Mexico. Ca. 1000-400 B.C. 4"H. x 2-1/4"W.

Private FL. collection. Ex. Barry Kernerman, Toronto.  
Ex. Samuel Dubiner collection, Tel Aviv, Israel, acquired 1960's.

**Est. \$2,500-\$3,500 Closing: Monday, September 16th, 10:02 A.M.**



**3. Olmecoid White Stone Figure**

Guerrero, Mexico. Ca. 1000-600 B.C. 7-1/2"H. x 3"W. Private FL. collection. Ex. Barry Kernerman, Toronto. Ex. Samuel Dubiner collection, Tel Aviv, Israel, acquired 1960's. **Est. \$3,000-\$5,000**

**Closing: Monday, September 16th, 10:04 A.M.**



**4. Olmecoid/Pre-Classic Maya Rounded Stone Figure**

Maya regions. Ca. 400-200 B.C. 4"H. x 2"D. Freye Family collection, Scottsdale, AZ., acquired at Parke Bernet, NYC, 1960's.

**Est. \$3,000-\$5,000**

**Closing: Monday, September 16th, 10:06 A.M.**





**5. Olmec Blackware Duck**

Guerrero, Mexico. Ca. 400 B.C. 7-1/4"H.

Private FL. collection. Ex. Barry Kernerman, Toronto.

Ex. Samuel Dubiner collection, Tel Aviv, Israel, acquired 1960's.

**Est. \$7,000-\$10,000 Closing: Monday, September 16th, 10:08 A.M.**



**6. Mezcala Greenstone Maskette**

Guerrero, Mexico. Ca. 400-100 B.C. 5-3/8"H. x 4"W. Private FL.

collection. Ex. Barry Kernerman, Toronto. Ex. Samuel Dubiner

collection, Tel Aviv, Israel, acquired 1960's.

**Est. \$4,000-\$6,000 Closing: Monday, September 16th, 10:10 A.M.**



**7. Olmec Duck Vessel**

Las Bocas, Mexico. Ca. 1150-550 B.C.

6-1/4"H. x 7"L.

Private California collection, ex. Arte Primitivo, auction 8.

**Est. \$3,000-\$5,000**

**Closing: Monday, September 16th, 10:12 A.M.**



**8. Mezcala Stone Temple**

Guerrero, Mexico. Ca. 400-100 B.C. 5-3/8"H. x 5-3/8"W.

Ex. Barry Kernerman, Toronto, acquired 1970's

from Samuel Dubiner, Tel Aviv.cf. Houses For The Hereafter,

Funerary Temples from Guerrero, Mexico. From the collection of

Arthur M. Bullowa, Metropolitan Museum of Art, NYC, item # 13.

**Est. \$6,000-\$9,000 Closing: Monday, September 16th, 10:14 A.M.**





**9. Large Olmecoid Pottery Head**

Veracruz, Mexico. Ca. 1200-700 B.C. 10-1/2"H. x 7-1/4"W.  
The Estate of Carol Monica, MA., 1960's-1970's.

**Est. \$1,500-\$2,500 Closing: Monday, September 16th, 10:16 A.M.**



**10. Tlatilco Standing Female Figure**

Tlatilco, Mexico. Ca. 1150-550 BC. 10-1/2"H. x 4-1/4"W.  
Private Texas collection, ex. Hertiage, Dallas.

**Est. \$1,500-\$2,500 Closing: Monday, September 16th, 10:18 A.M.**



**11. Olmec Standing Figure**

Mexico. Ca. 900-600 B.C. 8-3/4"H. x 3-1/2"W.  
Private Texas collection, ex. Hertiage, Dallas.

**Est. \$1,500-\$2,500 Closing: Monday, September 16th, 10:20 A.M.**



**12. Olmec Blackware Pottery Torso**

Mexico. Ca. 1200-900 B.C. 5-5/8"H. x 4"W.  
Texas collection, ex. James Silberman, 1960's.

**Est. \$1,500-\$2,500 Closing: Monday, September 16th, 10:22 A.M.**



**13. Mezcala Gray-Green Stone Figure**

Guerrero, Mexico. Ca. 400 B.C. 8-1/2"H. x 3"W.  
John A. Moir, Jr. Trust of 2013.

**Est. \$1,800-\$3,000**

**Closing: Monday, September 16th, 10:24 A.M.**



**14. Mezcala Stone Figure**

Guerrero, Mexico. Ca. 400 B.C. 5-3/4"H. x 2-3/4"W. Ex. Arte Primitivo, auct. 90, lot # 23, ex. collection of Mauricio and Emilia Lasansky, Iowa City, by descent to the current owners. **Est. \$800-\$1,200**

**Closing: Monday, September 16th, 10:26 A.M.**



**15. Chontal Greenstone  
Female Figure**  
Chontal, Mexico.  
Ca. 1000 B.C.  
9-1/4"H. x 3-3/4"W.  
Ex. Ardeon Gallery,  
Chicago, IL., 1960's.  
**Est. \$8,000-\$12,000**  
**Closing: Monday,  
September 16th,  
10:28 A.M.**



**16. Mezcala Greenstone Seated Female Figure**  
Mezcala, Mexico. Ca. 1000 B.C. 6"H.  
Ex. Ardeon Gallery, Chicago, IL., 1960's.  
**Est. \$10,000-\$15,000**  
**Closing: Monday, September 16th, 10:30 A.M.**



**17. Mezcala Greenstone Figure**  
Guerrero, Mexico. Ca. 400 B.C. 5-3/4"H. Ex. Arte Primitivo,  
auct. 90, lot # 27, ex. Collection of Mauricio and Emilia Lasansky,  
Iowa City, by descent to the current owners.  
**Est. \$800-\$1,200 Closing: Monday, September 16th, 10:32 A.M.**





**18. Mezcala Large Green Stone Variant**

Guerrero, Mexico. Ca. 300-100 B.C. 12-3/4"H. Ex. Art for Eternity, NYC., ex. Arte Primitivo, ex. William B. Jaffe & Evelyn Annenberg Jaffe Hall collection, acquired from Frank Caro, 2/20/1968, to family by descent. **Est. \$5,000-\$8,000**

**Closing: Monday, September 16th, 10:34 A.M.**

**19. Mezcala Wide Body Standing Stone Figure**

Guerrero, Mexico. Ca. 400 B.C. 8"H. x 5-1/4"W. Ex. Art for Eternity, Arte Primitivo, 2014, ex. Helena and Ladislav Segy estate collection, NYC., acquired 1950's. **Est. \$3,000-\$5,000**

**Closing: Monday, September 16th, 10:36 A.M.**

**20. Mezcala Greenstone Temple with Prostrated Figure**

Guerrero, Mexico. Ca. 1000 B.C. 4-1/2"H. x 3-1/8"W.

Ex. Ardeon Gallery, Chicago, IL., 1960's.

**Est. \$5,000-\$8,000 Closing: Monday, September 16th, 10:38 A.M.**



**21. Mezcala Stone Standing Figure**

Guerrero, Mexico. Ca. 400 B.C. 4-1/8"H. Ex. Arte Primitivo, auct. 90, lot # 26, ex. Private NY collection by descent from the estate of Jose E. Alegria, Puerto Rico, brother of Ricardo Alegria, acquired 1960's.

**Est. \$600-\$900 Closing: Monday, September 16th, 10:40 A.M.**



**22. Mezcala Stone and Marble Figures (2)**

Guerrero, Mexico. Ca. 400 B.C. 5-1/2"H. (stone), 3-1/2"H. (marble). Ex. Arte Primitivo, auct. 90, lot # 29, ex. Collection of Mauricio and Emilia Lasansky, Iowa City, by descent to the current owners.

**Est. \$1,000-\$1,500 Closing: Monday, September 16th, 10:42 A.M.**





**23. Michoacan Miniature Tripod Vessels (3)**

Tzin-Tzun-Tzan, Michoacan, Mexico. Ca. 400-100 B.C. 1-1/4" to 1-1/2"H. Collection of Albert J. and Monique Grant, NYC., acquired 1950's - 1960's. Item #'s 1978, 1, 4, 11. **Est. \$600-\$900**  
**Closing: Monday, September 16th, 10:44 A.M.**



**24. Michoacan Incised Pottery Flute**

Michoacan, Mexico. Ca. 400-100 B.C. 10"L. Collection of Albert J. and Monique Grant, NYC., acquired 1950's - 1960's. Item #'s ZB9, 9. **Est. \$500-\$800** **Closing: Monday, September 16th, 10:46 A.M.**



**25. Michoacan Miniature Tripod Bowls (2)**

Tzin-Tzun-Tzan, Michoacan, Mexico. Ca. 400-100 B.C. 1-1/2"H. x 2-1/4"D. Collection of Albert J. and Monique Grant, NYC., acquired 1950's - 1960's. Item # 11. **Est. \$600-\$900**  
**Closing: Monday, September 16th, 10:48 A.M.**



**26. Michoacan Miniature Tripod Bowls with Animal Decoration (3)**

Michoacan, Mexico. Ca. 400-100 B.C. 1-1/8" to 1-1/2"H. Collection of Albert J. and Monique Grant, NYC., acquired 1950's - 1960's. Item #'s 42, 11, 42, NC8, 30. **Est. \$700-\$1,000**  
**Closing: Monday, September 16th, 10:50 A.M.**



**27. Michoacan Miniature Vessels (2)**

Tzin-Tzun-Tzan, Michoacan, Mexico. Ca. 400-100 B.C. 1-1/2"H. & 1-1/8"H. Collection of Albert J. and Monique Grant, NYC., acquired 1950's - 1960's. Item #'s VC3, 1. **Est. \$500-\$800**  
**Closing: Monday, September 16th, 10:52 A.M.**



**28. Michoacan & Colima Mother & Children (2)**

Michoacan & Colima, Mexico. Ca. 400-100 B.C. 5-7/8"H. & 8"H. Private NYC collection, acquired from The Merrin Gallery, NYC. Collection #'s E161 & E164. **Est. \$900-\$1,200**  
**Closing: Monday, September 16th, 10:54 A.M.**





**29. Colima Mothers with Children (2)**

Colima, Mexico. Ca. 100 B.C.-250 A.D. 5"H. & 5-1/8"H.  
Private NYC collection, acquired from The Merrin Gallery,  
NYC. Collection #'s E148 & E118. **Est. \$900-\$1,100**  
**Closing: Monday, September 16th, 10:56 A.M.**



**30. Colima Mothers with Children (2)**

Colima, Mexico. Ca. 100 B.C.-250 A.D. 3"H. & 3-1/8"H.  
Private NYC collection, acquired from The Merrin Gallery, NYC.  
Collection #'s E132 (5529-T) (Ex. Peter G. Wray collection) & E139.  
**Est. \$1,000-\$1,500 Closing: Monday, September 16th, 10:58 A.M.**



**31. Colima Conjoined Couple**

Colima, Mexico. Ca. 100 B.C.-250 A.D. 3-1/2"H. x 4"W. Private NYC  
collection, acquired from The Merrin Gallery, NYC. Collection # E131.  
**Est. \$600-\$900 Closing: Monday, September 16th, 11:00 A.M.**



**32. Colima Mothers with Children (2)**

Colima, Mexico. Ca. 100 B.C. - 250 A.D. 5-1/8"H. & 5-3/8"H.  
Private NYC collection, acquired from The Merrin Gallery, NYC.  
Collection #'s E150 & E177. **Est. \$1,000-\$1,250**  
**Closing: Monday, September 16th, 11:02 A.M.**



**33. Colima Figures with Children (2)**

Colima, Mexico. Ca. 100 B.C.-250 A.D. 3-3/4"H. & 5"H.  
Private NYC Collection, acquired from The Merrin Gallery, NYC.  
Collection #'s E162 & E121. **Est. \$900-\$1,100**  
**Closing: Monday, September 16th, 11:04 A.M.**



**34. Jalisco Mothers with Children (2)**

Colima & Jalisco, Mexico. Ca. 100 B.C. - 250 A.D. 3-3/4"H. & 5"H.  
Private NYC collection, acquired from The Merrin Gallery, NYC.  
Collection #'s E130 & E120.  
**Est. \$600-\$900 Closing: Monday, September 16th, 11:06 A.M.**





**35. Chinesca Mothers with Children (2)**

Nayarit, Mexico. Ca. 300 B.C.-250 A.D. 3-1/2"H. each.  
Private NYC collection, acquired from The Merrin Gallery,  
NYC. Collection #'s E108 & E106. **Est. \$1,000-\$1,500**  
**Closing: Monday, September 16th, 11:08 A.M.**



**36. Nayarit Mothers with Children (2)**

Nayarit, Mexico. Ca. 100 B.C.-250 A.D. 5-1/2"H. & 5-7/8"H.  
Private NYC collection, acquired from The Merrin Gallery, NYC.  
Collection #'s E174 & E153. **Est. \$700-\$1,000**  
**Closing: Monday, September 16th, 11:10 A.M.**



**37. Colima Mothers with Children (2)**

Colima, Mexico. Ca. 100 B.C.-250 A.D. 5-3/4"H. & 4-1/8"H.  
Private NYC collection, acquired The Merrin Gallery, NYC.  
Collection #'s E104 & E140. **Est. \$800-\$1,000**  
**Closing: Monday, September 16th, 11:12 A.M.**



**38. Archaic Colima Mothers with Children (3)**

Colima, Mexico. Ca. 100 B.C. 4-1/4"H. to 7"H. Private NYC  
collection, acquired from The Merrin Gallery, February, 2003.  
Collection #'s E133, E160 and no#. **Est. \$1,200-\$1,500**  
**Closing: Monday, September 16th, 11:14 A.M.**



**39. Large Colima Figures with Children (2)**

Colima, Mexico. Ca. 100 B.C.-250 A.D. 8-1/8"H. & 7"H.  
Private NYC collection, acquired from The Merrin Gallery, NYC.  
Collection #'s E152 & E149. **Est. \$1,000-\$1,500**  
**Closing: Monday, September 16th, 11:16 A.M.**



**40. Jalisco Mothers with Children (2)**

Jalisco, Mexico. Ca. 100 B.C.-250 A.D. 4-3/4"H. & 6"H.  
Private NYC collection, acquired from The Merrin Gallery, NYC.  
Collection #'s E178 & E154. **Est. \$900-\$1,100**  
**Closing: Monday, September 16th, 11:18 A.M.**





**41. Colima Mothers with Children (2)**

Colima, Mexico. Ca. 100 B.C.-250 A.D. 5-1/2"H. & 5-3/4"H.  
Private NYC collection, acquired from The Merrin Gallery, NYC.  
collection #'s E166 & E158. **Est. \$1,000-\$1,500**  
**Closing: Monday, September 16th, 11:20 A.M.**



**42. Autlan-Colima Mothers with Children (2)**

Colima, Mexico. Ca. 100 B.C.-250 A.D. 3-3/4"H. & 3-7/8"H.  
Private NYC collection, acquired from The Merrin Gallery, NYC.  
Collection #'s E107 & E110. **Est. \$1,000-\$1,500**  
**Closing: Monday, September 16th, 11:22 A.M.**



**43. Colima Dance Group**

Colima, Mexico. Ca. 100 B.C. - 250 A.D. 3-1/2"H. x 4-1/4"D.  
Ex. The Lands Beyond Gallery, NYC, inv. # 6530.  
**Est. \$800-\$1,200 Closing: Monday, September 16th, 11:24 A.M.**



**44. Chinesco & Nayarit Seated Figures (2)**

Nayarit, Mexico. Ca. 100 B.C. - 250 A.D. 3-7/8"H. & 5-3/8"H.  
Ex. collection Richard Gregory, (financial analyst for  
Hearst Magazines), 1980's. To current owner by inheritance.  
**Est. \$500-\$800 Closing: Monday, September 16th, 11:26 A.M.**



**45. Chinesco Seated Figures (2)**

Nayarit, Mexico. Ca. 100 B.C. - 250 A.D. 5-1/4"H. & 5"H.  
John A. Moir, Jr. Trust of 2013.  
**Est. \$600-\$900 Closing: Monday, September 16th, 11:28 A.M.**



**46. Colima Standing Warrior**

Colima, Mexico. Ca. 100 B.C. - 250 A.D. 13"H. x 7"W.  
John A. Moir, Jr. Trust of 2013.  
**Est. \$800-\$1,200 Closing: Monday, September 16th, 11:30 A.M.**





**47. Chinesco Type B Seated Figure**

Nayarit, Mexico. Ca. 100 B.C. - 250 A.D. 8-5/8"H. Ex. collection Richard Gregory, (financial analyst for Hearst Magazines), 1980's. To current owner by inheritance. Ex. Sotheby's, NYC, 5/19/1992, lot # 123. **Est. \$3,000-\$5,000 Closing: Monday, September 16th, 11:32 A.M.**



**48. Colima Pottery Mask**

Colima, Mexico. Ca. 100 B.C. - 250 A.D. 8-3/4"H. x 6-5/8"W. Ex. Arte Primitivo, auct. 86, lot # 68, ex. Meza family collection, Whittier, CA. acquired 1960's, then by descent. **Est. \$1,500-\$2,500 Closing: Monday, September 16th, 11:34 A.M.**



**49. Colima Redware Hunchback Dwarf**

Colima, Mexico. Ca. 100 B.C. - 250 A.D. 11-3/4"H. x 7-1/4"W. Ex. Robert and Marianne Huber, NYC and ILL., acquired 1960's - 1990's. **Est. \$1,200-\$1,800 Closing: Monday, September 16th, 11:36 A.M.**



**50. Colima Jadeite Figural Pendant**

Colima, Mexico. Ca. 100 B.C.-250 A.D. 2-3/8"H. x 1-5/8"W. Ex. Meza Family collection, Whittier, CA., acquired 1960's. **Est. \$1,000-\$1,500 Closing: Monday, September 16th, 11:38 A.M.**



**51. Stone, Metal & Pottery Lot (11)**

1-7/8" to 5-7/8"L. Ex. Robert and Marianne Huber, NYC and ILL., acquired 1960's - 1990's. **Est. \$400-\$600 Closing: Monday, September 16th, 11:40 A.M.**



**52. Guerrero Jadeite Ear Flares (3)**

Guerrero, Mexico. Ca. 100 B.C.- 400 A.D. 1-1/8"D. to 2-7/8"D. Ex. Meza Family Collection, Whittier, CA., acquired 1960's. **Est. \$1,000-\$1,500 Closing: Monday, September 16th, 11:42 A.M.**



**53. Nayarit Fine Pair of Warriors**

San Sebastian type, Nayarit, Mexico. Ca. 100 B.C. - 250 A.D.  
21"H. & 17-3/4"H. Ex. Bill Schneider, CA., ex. Jim Bodisbaugh.

Est. \$9,000-\$12,000

Closing: Monday,  
September 16th,  
11:44 A.M.



**54. Male & Female  
Zacatecas Figures**

Nayarit, Mexico.  
Ca. 100 B.C. - 250 A.D.  
13-3/4"H. each.

Ex. Dr. Richard Gill, FL.,  
ex. Artemis Gallery, CO.,  
ex. Tim Meisenheimer  
collection, Beverly Hills.

Est. \$9,000-\$14,000

Closing: Monday,  
September 16th,  
11:46 A.M.







**55. San Sebastian Large Standing Figures (2)**  
Jalisco, Mexico. Ca. 100 B.C.-250 A.D. 19"H. & 20"H. Collection of Mary K. F. Leong, WA., acquired from The Lands Beyond Gallery, NYC, 1970-1990s.  
**Est. \$8,000-\$12,000**  
**Closing: Monday, September 16th, 11:48 A.M.**



**56. Nayarit Figurial Pair**  
Nayarit, Mexico.  
Ca. 100 B.C. - 250 A.D.  
13-3/4"H. & 12-5/8"H.  
Private NYC collection, to family by descent, acquired 1950's-1960's.  
**Est. \$5,000-\$8,000**  
**Closing: Monday, September 16th, 11:50 A.M.**





**57. Jalisco Pensador Female Figure**

Jalisco, Mexico. Ca. 100 B.C. - 250 A.D. 8-3/4"H. x 6-3/4"W.

Ex. collection Richard Gregory, (financial analyst for Hearst Magazines), 1980's. To current owner by inheritance.

Est. \$1,800-\$2,500 Closing: Monday, September 16th, 11:52 A.M.



**58. Chinesco Type B Seated Female**

Nayarit, Mexico. Ca. 100 B.C. - 250 A.D. 9-1/2"H. x 6-1/2"W.

Ex. collection Richard Gregory, (financial analyst for Hearst Magazines), 1980's. To current owner by inheritance.

Est. \$2,500-\$3,500 Closing: Monday, September 16th, 11:54 A.M.



**59. Nayarit Large Seated Figure**

Nayarit, Mexico. Ca. 100 B.C. - 250 A.D. 14"H. x 7"W. Ex. Art for Eternity, NYC., ex. Richard Zahn, AZ., ex. Cia Friedrihs, NM.

Est. \$1,200-\$1,800 Closing: Monday, September 16th, 11:56 A.M.



**60. Colima Trophy Head Vessel**

Colima, Mexico. Ca. 100 B.C. - 250 A.D. 6-7/8"H. x 6-3/4"W.

Private Houston collection, ex. Arte Primitivo, NYC.

Est. \$2,000-\$3,000 Closing: Monday, September 16th, 11:58 A.M.



**61. Colima Palanquin with Bearers & Puppy**

Colima, Mexico. Ca. 100 B.C. - 250 A.D. 4-3/8"H. x 5"W.

John A. Moir, Jr. Trust of 2013.

Est. \$600-\$900 Closing: Monday, September 16th, 12:00 Noon



**62. Colima Redware Dog Vessel**

Colima, Mexico. Ca. 100 B.C. - 250 A.D. 6-3/4"H. x 11-3/4"L.

John A. Moir, Jr. Trust of 2013.

Est. \$600-\$900 Closing: Monday, September 16th, 12:02 P.M.



**63. Colima Redware Dog Vessel**

Colima, Mexico. Ca. 100 B.C. - 250 A.D. 7-3/4"H. x 13"L.  
John A. Moir, Jr. Trust of 2013.

**Est. \$1,000-\$1,500 Closing: Monday, September 16th, 12:04 P.M.**



**64. Colima Large Frog Vessel**

Colima, Mexico. Ca. 100 B.C. - 250 A.D. 13"H. x 14"D.  
Private Nevada collection, ex. Dr. David Harner collection, Arkansas,  
1950s-1960s. Collection # WC12. **Est. \$4,000-\$6,000**  
**Closing: Monday, September 16th, 12:06 P.M.**



**65. Colima Redware Parrot Bowl**

Colima, Mexico. Ca. 100 B.C. - 250 A.D. 9-1/2"H. x 15-1/2"W.  
John A. Moir, Jr. Trust of 2013.

**Est. \$1,200-\$1,800 Closing: Monday, September 16th, 12:08 P.M.**



**66. Colima Turtle Vessel**

Colima, Mexico. Ca. 100 B.C. - 250 A.D. 3-1/8"H. x 9"L.  
John A. Moir, Jr. Trust of 2013. Ex. Mirell Gallery, Coconut Grove, FL.  
**Est. \$600-\$900 Closing: Monday, September 16th, 12:10 P.M.**



**67. Colima Redware Beaver**

Colima, Mexico. Ca. 100 B.C. - 250 A.D. 3-3/4"H. x 10-1/4"L.  
Private NYC collection, acquired from Wendy Sonnenberg Nash,  
1970's. Ex. English collection, 1960's. **Est. \$1,500-\$2,500**  
**Closing: Monday, September 16th, 12:12 P.M.**



**68. Colima Double Headed Stone Axe Heads (2)**

Colima, Mexico. Ca. 100 B.C. - 250 A.D. 3-3/4"L. each. The William  
W. Brill collection, NYC., by inheritance to family, ex. Sotheby's.  
**Est. \$800-\$1,200 Closing: Monday, September 16th, 12:14 P.M.**





**69. Colima Hunchback Male Figure**

Colima, Mexico. Ca. 100 B.C. - 250 A.D. 15-1/4"H.  
Private Nevada collection, ex. Dr. David Harner collection,  
Arkansas, 1950's-1960's. Collection # M354.

**Est. \$4,000-\$6,000**

**Closing: Monday, September 16th, 12:16 P.M.**



**70. Ameca Crawling Warrior**

Jalisco, Mexico. Ca. 100 B.C. - 250 A.D. 15-5/8"H. x 9"W. Ex. Arte  
Primitivo, auct 57, lot # 216, ex. Sotheby's, NYC. Sale 8552, May 2009,  
lot 115. Private NY collection, acquired Mildred Kaplan, Arte Primitivo

Gallery, 1975. **Est. \$4,000-\$6,000**

**Closing: Monday, September 16th, 12:18 P.M.**



**71. Large Colima Standing Figure**

Colima, Mexico. Ca. 100 B.C. - 250 A.D. 21"H. x 13-1/4"W. Ex.  
collection of Dr. and Mrs. Benjamin Kissin, NYC, acquired 1950-1975.  
**Est. \$4,000-\$6,000 Closing: Monday, September 16th, 12:20 P.M.**



**72. Ixtlan del Rio Large Seated Musician**

Nayarit, Mexico. Ca. 100 B.C. - 250 A.D. 17-5/8"H. x 8-3/4"W.  
John A. Moir, Jr. Trust of 2013.  
**Est. \$3,000-\$5,000 Closing: Monday, September 16th, 12:22 P.M.**



**73. Nayarit Standing Female Figure**

Nayarit, Mexico. Ca. 100 B.C. - 250 A.D. 16-1/2"H. x 7-1/8"W.  
John A. Moir, Jr. Trust of 2013.

Est. \$800-\$1,200 Closing: Monday, September 16th, 12:24 P.M.



**74. Nayarit Seated Mother with Child**

Nayarit, Mexico. Ca. 100 B.C. - 250 A.D. 8-1/2"H. x 3-3/4"W. Ex. John Stoddard, 2012. Ex. The Lands Beyond Gallery, NYC, inv. # 6735.

Est. \$1,000-\$1,500 Closing: Monday, September 16th, 12:26 P.M.



**75. Colima Large Seated Female Figure**

Colima, Mexico. Ca. 100 B.C. - 250 A.D. 14"H. x 6-3/4"W.  
John A. Moir, Jr. Trust of 2013.

Est. \$500-\$800 Closing: Monday, September 16th, 12:28 P.M.



**76. Nayarit Large Standing Warrior**

Nayarit, Mexico. Ca. 100 B.C. - 250 A.D. 14-3/4"H. x 6-1/8"W.  
John A. Moir, Jr. Trust of 2013.

Est. \$800-\$1,200 Closing: Monday, September 16th, 12:30 P.M.



**77. Veracruz Large Incensario**

Veracruz, Mexico. Ca. 600-900 A.D. 15-1/4"H. Ex. Robert and Marianne Huber, NYC and ILL., acquired 1960's - 1990's.

Est. \$900-\$1,300 Closing: Monday, September 16th, 12:32 P.M.



**78. Haustec River Articulated Figure**

Panuco River region, Mexico. Ca. 600-900 A.D. 9"H. x 4-1/2"W.  
Collection of Albert J. and Monique Grant, NYC., acquired 1950's-1960's. Item # 1144. Est. \$1,800-\$2,500

Closing: Monday, September 16th, 12:34 P.M.





**79. Veracruz Sonriente Standing Figure**  
Veracruz, Mexico. Ca. 100 B.C. - 250 A.D.  
16"H. x 9-1/2"W.  
John A. Moir, Jr. Trust of 2013.  
**Est. \$2,200-\$3,000 Closing: Monday,  
September 16th, 12:36 P.M.**



**80. Veracruz Large Seated Figure**  
Remojadas, Veracruz, Mexico.  
Ca. 600-900 A.D. 18-3/4"H. x 9-1/4"W.  
John A. Moir, Jr. Trust of 2013.  
**Est. \$2,000-\$3,000 Closing: Monday,  
September 16th, 12:38 P.M.**



**81. Veracruz Standing Fanged Monkey Deity**  
Veracruz, Mexico. Ca. 600-900 A.D.  
11-1/2"H. x 6-1/8"W. John A. Moir, Jr. Trust  
of 2013. Ex. Mirell Gallery, Coconut Grove,  
FL., with old gallery tag.  
**Est. \$1,200-\$1,800 Closing: Monday,  
September 16th, 12:40 P.M.**



**82. Veracruz Seated Female Figure**  
Veracruz, Mexico. Ca. 100 B.C. - 250 A.D. 7-3/4"H. x 5"W. John A.  
Moir, Jr. Trust of 2013., Ex. Mirell Gallery, Coconut Grove, FL.  
**Est. \$600-\$900 Closing: Monday, September 16th, 12:42 P.M.**



**83. Veracruz Head & Small Maya Figures (3)**  
Veracruz, Mexico. Ca. 500-900 A.D. 5" to 6"H.  
John A. Moir, Jr. Trust of 2013.  
**Est. \$600-\$900 Closing: Monday, September 16th, 12:44 P.M.**

**84. Veracruz Heads (2)**  
Veracruz, Mexico. Ca. 100 B.C. - 250 A.D. 7-1/2"H. & 4-1/2"H.  
John A. Moir, Jr. Trust of 2013.  
**Est. \$500-\$800 Closing: Monday, September 16th, 12:46 P.M.**





**85. Veracruz Large Deity Lid**  
Veracruz, Mexico. Ca. 600-900  
A.D. 11"H. x 19"W.  
John A. Moir, Jr. Trust of 2013.  
**Est. \$4,000-\$6,000**  
**Closing: Monday,**  
**September 16th, 12:48 P.M.**

**86. Monte Alban Figural Urn  
with Large Corn Headdress**  
Oaxaca, Mexico.  
Ca. 800-1000 A.D.  
18-1/2"H. x 12-1/2"W.  
Ex. Private Toronto collection,  
acquired over 60 years ago.  
**Est. \$2,500-\$3,500**  
**Closing: Monday,**  
**September 16th, 12:50 P.M.**



**87. Huastec Seated Female Figure**  
Panuco River, Huastec, Mexico. Ca.  
600-900 A.D. 13-3/4"H. x 7-1/4"W.  
Ex. private FL. collection,  
acquired from Artemis Gallery.  
**Est. \$3,000-\$5,000**  
**Closing: Monday,**  
**September 16th, 12:52 P.M.**

**88. Large Veracruz  
Head of a Dignitary**  
Veracruz, Mexico. Ca. 600-900 A.D.  
10-1/4"H. Collection of Prof.  
John Wilkins, Columbus, OH.  
Acquired from Paul Shepard,  
Tucson, AZ., 1987.  
**Est. \$3,000-\$5,000**  
**Closing: Monday,**  
**September 16th, 12:54 P.M.**







**89. Monte Alban Urns (2)**

Oaxaca, Mexico. Ca. 200 A.D.- 800 A.D. 8-3/4"H. & 6-3/8"H.  
John A. Moir, Jr. Trust of 2013.

Est. \$800-\$1,200 Closing: Monday, September 16th, 12:56 P.M.



**90. Veracruz Standing Shaman Figure**

Veracruz, Mexico. Ca. 100 B.C. - 250 A.D. 9-7/8"H. x 8"W.  
John A. Moir, Jr. Trust of 2013.

Est. \$1,000-\$1,500 Closing: Monday, September 16th, 12:58 P.M.

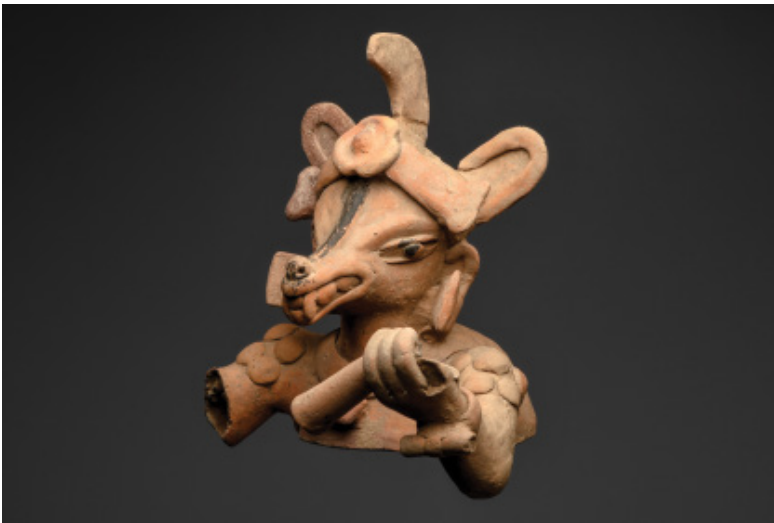

**91. Veracruz Coyote Urn Lid**

Veracruz, Mexico. Ca. 100 B.C. - 250 A.D. 10"H. x 9"W.  
John A. Moir, Jr. Trust of 2013.

Est. \$600-\$900 Closing: Monday, September 16th, 1:00 P.M.



**92. Jaina Standing Dignitary Figure**

Maya regions. Ca. 500-800 A.D. 8-5/16"H. x 5-3/4"W.  
John A. Moir, Jr. Trust of 2013.

Est. \$500-\$800 Closing: Monday, September 16th, 1:02 P.M.



**93. Veracruz Figural Flute**

Veracruz, Mexico. Ca. 600-900 A.D. 9-1/2"L.

Ex. Arte Primitivo, auct. 31., ex. private Israeli collection.

Est. \$2,000-\$3,000 Closing: Monday, September 16th, 1:04 P.M.



**94. Veracruz Flute/Whistle with Full Figure**

Veracruz, Mexico. Ca. 100 B.C. - 250 A.D. 10"H. x 5"W. Ex. Arte Primitivo, 12/1998. Ex. The Lands Beyond Gallery, NYC, inv. # 5273.

Est. \$2,500-\$3,500 Closing: Monday, September 16th, 1:06 P.M.



**95. Maya Avian Hardstone Hacha**

Maya regions. Ca. 500-800 A.D. 7-3/4"H. x 10-1/2"W. Private Tucson collection, acquired from Harold Steinmann Estate, AZ. before 1961.  
**Est. \$6,000-\$9,000 Closing: Monday, September 16th, 1:08 P.M.**



**96. Veracruz Hacha with Original Stucco and Paint**

Veracruz, Mexico. Ca. 100 B.C. - 250 A.D. 14"H. x 11-1/2"W. Private FL. collection. Ex. Barry Kernerman, Toronto. Ex. Samuel Dubiner collection, Tel Aviv, Israel, acquired 1960's.  
**Est. \$8,000-\$12,000 Closing: Monday, September 16th, 1:10 P.M.**



**97. Veracruz Stone Skull Hacha**

Veracruz. Ca. 600-900 A.D. 10"H. x 7-1/2"W.  
 John A. Moir, Jr. Trust of 2013.  
**Est. \$1,000-\$1,500 Closing: Monday, September 16th, 1:12 P.M.**



**98. Mixtec Deity Penate**

Oaxaca, Mexico. Ca. 1000-1500 A.D. 4-3/8"H.  
 The William W. Brill collection, NYC., by inheritance to family.  
**Est. \$500-\$800 Closing: Monday, September 16th, 1:14 P.M.**



**99. Casas Grandes Effigy Storage Jar**

Casas Grandes, Northern Mexico. Ca. 1000-1250 A.D. 7-1/2"H. x 7-1/4"W. Collection of Prof. John Wilkins, Columbus, OH. Acquired from Len Wood's Indian Territory, Laguna Beach, CA., 1985.  
**Est. \$2,000-\$3,000 Closing: Monday, September 16th, 1:16 P.M.**



**100. Maya Stone Lizard**

Maya regions. Ca. 500-800 A.D. 3"H. x 4-1/4"L.  
 John A. Moir, Jr. Trust of 2013.  
**Est. \$400-\$600 Closing: Monday, September 16th, 1:18 P.M.**





**101. Jaina Molded Standing Figure**

Maya regions. Ca. 500-800 A.D. 7"H. John A. Moir, Jr. Trust of 2013.  
Est. \$5,000-\$8,000 Closing: Monday, September 16th, 1:20 P.M.



**102. Jaina Fine Priest Figural Rattle**

Maya regions. Ca. 500-800 A.D. 7-1/8"H. x 5-1/8"W.  
John A. Moir, Jr. Trust of 2013., Ex. Mirell Gallery, Coconut Grove, FL.  
Est. \$3,000-\$5,000 Closing: Monday, September 16th, 1:22 P.M.



**103. Jaina Seated Deity**

Maya regions. Ca. 500-800 A.D. 6-3/4"H. x 4"W.  
The Estate of Carol Monica, MA., 1960's-1970's.  
Est. \$3,000-\$5,000 Closing: Monday, September 16th, 1:24 P.M.



**104. Maya Large Head Fragment**

Maya Regions. Ca. 500-800 A.D. 8-1/4"H. x 4-1/4"W.  
Private Texas collection, ex. Hertiage, Dallas.  
Est. \$1,200-\$1,800 Closing: Monday, September 16th, 1:26 P.M.



**105. Jaina Standing Figure with Headdress**

Maya regions. Ca. 500-800 A.D. 5-1/4"H.

John A. Moir, Jr. Trust of 2013.

Est. \$800-\$1,200 Closing: Monday, September 16th, 1:28 P.M.



**106. Jaina Molded Priest Figure**

Maya regions. Ca. 500-800 A.D. 6-7/8"H. x 3-3/8"W.

The Estate of Carol Monica, MA., 1960's-1970's.

Est. \$1,000-\$1,500 Closing: Monday, September 16th, 1:30 P.M.



**107. Jaina Standing Dignitary Rattle/Whistle**

Maya regions. Ca. 500-800 A.D. 4-3/8"H. x 2-1/8"W.

John A. Moir, Jr. Trust of 2013.

Est. \$800-\$1,200 Closing: Monday, September 16th, 1:32 P.M.



**108. Jaina Seated Figural Whistle**

Maya regions. Ca. 500-800 A.D. 5-1/2"H. x 2-3/4"W.

John A. Moir, Jr. Trust of 2013.

Est. \$800-\$1,200 Closing: Monday, September 16th, 1:34 P.M.



**109. Jaina Molded Dignitary**

Maya regions. Ca. 500-800 A.D. 7"H. x 3-1/4"W.

John A. Moir, Jr. Trust of 2013.

Est. \$500-\$800 Closing: Monday, September 16th, 1:36 P.M.



**110. Jaina Semi-Erotic Conjoined Couple**

Maya regions. Ca. 500-800 A.D. 4-1/8"H. x 2-1/4"W.

John A. Moir, Jr. Trust of 2013.

Est. \$500-\$800 Closing: Monday, September 16th, 1:38 P.M.



**111. Maya Polychrome Plate with Jaguar Deity**

Maya regions. Ca. 550-950 A.D.  
2-1/8"H. 12"D. Private FL. collection,  
acquired at Sotheby's NYC.,  
sale 6846, lot # 162, 5/14/1996.

**Est. \$12,000-\$18,000**

**Closing: Monday,  
September 16th,  
1:40 P.M.**



**112. Maya Figural Plate**

Maya regions. 2-2/3"H. x 12-3/4"D. Private FL. collection.  
Ex. Barry Kernerman, Toronto. Ex. Samuel Dubiner collection,  
Tel Aviv, Israel, acquired 1960's.

**Est. \$7,000-\$10,000 Closing: Monday, September 16th, 1:42 P.M.**



**113. Large Maya Plate with Profile**

Maya regions. 4"H. x 16-1/4"D. Private FL. collection.  
Ex. Barry Kernerman, Toronto. Ex. Samuel Dubiner collection,  
Tel Aviv, Israel, acquired 1960's.

**Est. \$6,000-\$9,000 Closing: Monday, September 16th, 1:44 P.M.**







**114. Maya Polychrome Decorated Cylinder Vase**

Maya regions. Ca. 500-800 A.D. 6-1/4"H. x 4-5/8"D.  
John A. Moir, Jr. Trust of 2013.

**Est. \$1,000-\$1,500 Closing: Monday, September 16th, 1:46 P.M.**



**115. Maya Polychrome Banded Glyph Vase**

Maya regions. Ca. 500-800 A.D. 7"H. x 5-1/4"H. Private west coast collection, acquired 1960's-1970's. Ex. Heritage Auctions, Dallas, TX.

**Est. \$1,200-\$1,800 Closing: Monday, September 16th, 1:48 P.M.**



**116. Maya Decorated Tripod Plate**

Maya regions. Ca. 500-800 A.D. 2-5/8"H. x 7-1/2"D.  
John A. Moir, Jr. Trust of 2013.

**Est. \$800-\$1,200**

**Closing: Monday, September 16th, 1:50 P.M.**



**117. Maya Wing God Vessel**

Central America. Ca. 600-800 A.D. 7-1/2"H. x 5"W.  
Ex. Arte Primitivo, auct. 96, lot # 160, ex. Private NYC collection, ex. private Florida collection.

**Est. \$800-\$1,200 Closing: Monday, September 16th, 1:52 P.M.**



**118. Maya Copador Polychrome Processional Vase**

Maya Regions. Ca. 500-800 A.D. 7-3/8"H. x 6-1/8"D. Private Nevada collection, acquired from Arte Primitivo, under Mildred Kaplan, 1980's.

**Est. \$1,500-\$2,500 Closing: Monday, September 16th, 1:54 P.M.**



**119. Maya Orangeware Pedestal Vessel**

Yucatan. Ca. 800-1000 A.D. 8-5/8"H. x 4-1/4"W.  
John A. Moir, Jr. Trust of 2013.

**Est. \$500-\$800 Closing: Monday, September 16th, 1:56 P.M.**





**120. Maya Stone Figural Palma**

Maya regions. Ca. 500-800 A.D.

19-1/2"H. x 6"W. The Estate of

Carol Monica, MA., 1960's-1970's.

**Est. \$3,000-\$5,000 Closing: Monday, September 16th, 1:58 P.M.**



**121. Maya Cache Vessel**

Maya areas. Ca. 600-800 A.D. 9"H. x 9-1/4"D.

Private New Jersey collection, acquired from The Lands Beyond Gallery, NYC., ex. Sotheby's, 2812, lot 254. Ex. John and Dominique De Menil collection.

**Est. \$6,000-\$9,000 Closing: Monday, September 16th, 2:00 P.M.**



**122. Maya Large Jade Face Pendant**

Maya Regions. Ca. 500-800 A.D. 2-1/2" x 2-3/4" Private Nevada

collection, acquired from Alan Rosen, Florida, 1980's. Exhibited Marjorie

Barrick Museum, UNLV, 1990's. **Est. \$1,800-\$2,500**

**Closing: Monday, September 16th, 2:02 P.M.**



**123. Maya Jadeite Decorated Ear Spools**

Maya regions. Ca. 500-800 A.D. 2-1/4"D. Ex. Private FL. Collection.

Ex. Barry Kernerman collection, Toronto, 1970's-1980's. Ex. Samuel

Dubiner collection, acquired 1960's. **Est. \$2,500-\$3,000**

**Closing: Monday, September 16th, 2:04 P.M.**

**124. Maya Greenstone Face Pendant Necklace**

Maya regions. Ca. 500-800 A.D. 1"H. (head), 24"L. (necklace).

John A. Moir, Jr. Trust of 2013.

**Est. \$600-\$900 Closing: Monday, September 16th, 2:06 P.M.**





**125. Costa Rican Jade  
Avian Head Pendant**

Atlantic Watershed region, Costa Rica.  
Ca. 500-1000 A.D. 3-5/8"L. Private NYC  
collection, acquired 1950's-1980's. Collection #  
FM614. **Est. \$1,500-\$2,500**  
**Closing: Monday, September 16th, 2:08 P.M.**



**126. Costa Rican Deep Green  
Jade Deity Pendant**

Atlantic Watershed region, Costa Rica.  
Ca. 500-1000 A.D. 3-1/4"H. x 1-3/4"W. Private  
NYC collection, acquired 1950's-1980's.  
**Est. \$3,000-\$4,000 Closing: Monday,  
September 16th, 2:10 P.M.**



**127. Costa Rican Blue-Green  
Jade Avian Celt Pendant**

Atlantic Watershed region, Costa Rica.  
Ca. 500-1000 A.D. 5-7/8"H. x 1"W.  
Private NYC collection, acquired 1950's-1980's.  
Collection # FM835. **Est. \$4,000-\$5,000**  
**Closing: Monday, September 16th, 2:12 P.M.**



**128. Costa Rican Deep Green  
Jade Deity Celt Pendant**

Atlantic Watershed region, Costa Rica.  
Ca. 500-1000 A.D. 2-3/4"H. x 1-3/4"W. Private  
NYC collection, acquired 1950's-1980's.  
Collection # FM618. **Est. \$2,200-\$2,500**  
**Closing: Monday, September 16th, 2:14 P.M.**



**129. Costa Rican Blue-Green  
Jade Deity Pendant**

Atlantic Watershed region, Costa Rica. Ca.  
500-1000 A.D. 2"H. x 1-1/8"W. Private NYC  
collection, acquired 1950's-1980's. Item #222.  
**Est. \$2,000-\$3,000 Closing: Monday,  
September 16th, 2:16 P.M.**



**130. Costa Rican Blue-Green  
Jade Avian Celt Pendant**

Atlantic Watershed region, Costa Rica.  
Ca. 500-1000 A.D. 3-1/2"H. x 1-3/4"W.  
Private NYC collection, acquired 1950's-1980's.  
collection # FM627. **Est. \$1,200-\$1,500**  
**Closing: Monday, September 16th, 2:18 P.M.**





**131. Nicoya Parrot Mace Head**

Greater Nicoya, Atlantic Watershed, Period IV, Costa Rica. Ca. 300-500 A.D. 3-1/2"H. x 4-1/2"L. x 2-3/4"W. Ex. William and Carol Thibadeau Sr. collection, acquired in the 1970s – 1980s, ex. Tom Francis Collection, Gainesville, GA, by descent to family. Collection #AA151.

**Est. \$3,000-\$5,000 Closing: Monday, September 16th, 2:20 P.M.**



**132. Costa Rican Owl Mace Head**

Costa Rica. Ca. 500-1000 A.D. 2-5/8"H. x 3-1/4"L.  
John A. Moir, Jr. Trust of 2013.

**Est. \$800-\$1,200 Closing: Monday, September 16th, 2:22 P.M.**



**133. Costa Rican Marble/Alabaster Owl Mace Head**

Costa Rica. Ca. 500-1000 A.D. 2-1/4"H. x 3-1/2"L.  
John A. Moir, Jr. Trust of 2013.

**Est. \$800-\$1,200 Closing: Monday, September 16th, 2:24 P.M.**



**134. Costa Rican Limestone Bird Mace Head**

Costa Rica. Ca. 500-1000 A.D. 2-1/4"H. x 3"L.  
John A. Moir, Jr. Trust of 2013.

**Est. \$600-\$900 Closing: Monday, September 16th, 2:26 P.M.**



**135. Costa Rican Marble Bird Mace Head**

Costa Rica. Ca. 500-1000 A.D. 2-1/4"H. x 3-7/8"L.  
John A. Moir, Jr. Trust of 2013.

**Est. \$600-\$900 Closing: Monday, September 16th, 2:28 P.M.**



**136. Costa Rican Zoomorphic Mace Head**

Costa Rica. Ca. 500-1000 A.D. 1-3/4"H. x 3-3/4"L.  
John A. Moir, Jr. Trust of 2013.

**Est. \$600-\$900 Closing: Monday, September 16th, 2:30 P.M.**



**137. Standing Figure with Axe & Trophy Head**

Costa Rica. Ca. 500-1000 A.D. 11-1/4"H. x 7"W.

John A. Moir, Jr. Trust of 2013.

Est. \$1,200-\$1,800 Closing: Monday, September 16th, 2:32 P.M.



**138. Costa Rican Stone Jaguar Metate**

Costa Rica. Ca. 500-1000 A.D. 6-1/8"H. x 16"L.

John A. Moir, Jr. Trust of 2013.

Est. \$800-\$1,200 Closing: Monday, September 16th, 2:34 P.M.



**139. Costa Rican Stone Zoomorphic Metate**

Costa Rica. Ca. 500-1200 A.D. 8-3/8"H. x 19-1/2"L.

John A. Moir, Jr. Trust of 2013.

Est. \$800-\$1,200 Closing: Monday, September 16th, 2:36 P.M.



**140. Costa Rican Stone Kneeling Figure**

Costa Rica. Ca. 500-1000 A.D. 20"H. x 15"W.

John A. Moir, Jr. Trust of 2013.

Est. \$1,000-\$1,500 Closing: Monday, September 16th, 2:38 P.M.



**141. Costa Rican Figural Jade Pendants (2)**

Costa Rica. Ca. 500-1000 A.D. & 400 B.C. 3"L. & 2"L. Collection of Joel Lloyd, NYC., acquired 1940s-1950s, by descent to daughter.

Est. \$600-\$900 Closing: Monday, September 16th, 2:40 P.M.



**142. Taino Hardstone Head Zemi**

Hispaniola or Puerto Rico. Ca. 800-1500 A.D. 5-3/8"H. x 7-1/2"L.

John A. Moir, Jr. Trust of 2013.

Est. \$3,000-\$5,000 Closing: Monday, September 16th, 2:42 P.M.





**143. Costa Rican Fine Stone Animal Head Sepher**  
Costa Rica. Ca. 500-1000 A.D. 8"L. x 2-1/8"H.  
Private NYC collection, acquired 1950's-1980's.  
**Est. \$3,000-\$5,000 Closing: Monday, September 16th, 2:44 P.M.**



**144. Costa Rican Greenstone Necklace with Gold Bird Bells**  
Costa Rica / Panama. Ca. 500-1000 A.D. 22"L.  
John A. Moir, Jr. Trust of 2013.  
**Est. \$1,200-\$1,800 Closing: Monday, September 16th, 2:46 P.M.**



**145. Costa Rican Necklace with Owl Pendant**  
Costa Rica. Ca. 500-1000 A.D. 16"L. necklace. 3"L. pendant.  
Collection of Joel Lloyd, NYC., acquired 1940s-1950s,  
by descent to daughter.  
**Est. \$700-\$1,000 Closing: Monday, September 16th, 2:48 P.M.**



**146. Costa Rican Jade & Gold Beaded Necklace**  
Costa Rica. Ca. 500-1000 A.D. 23"L. Collection of Joel Lloyd,  
NYC., acquired 1940s-1950s, by descent to daughter.  
**Est. \$1,000-\$1,500 Closing: Monday, September 16th, 2:50 P.M.**



**147. Costa Rican Jadeite Necklace with Gold Eagle Pendant**  
Costa Rica / Panama. Ca. 500-1000 A.D. 18"L.  
John A. Moir, Jr. Trust of 2013.  
**Est. \$1,200-\$1,800 Closing: Monday, September 16th, 2:52 P.M.**



**148. Cocle Large Crab Vessel**  
Panama. Ca. 500-1000 A.D. 9-3/8"H. x 9-1/2"W.  
John A. Moir, Jr. Trust of 2013.  
**Est. \$1,500-\$2,500 Closing: Monday, September 16th, 2:54 P.M.**



**149. Costa Rican Polychrome Abstract Avian Cylinder**

Costa Rica. Ca. 500-1000 A.D. 8-7/8"H. x 4-7/8"W.

Private NYC collection, acquired 1950's-1980's.

Est. \$1,800-\$2,500 Closing: Monday, September 16th, 2:56 P.M.



**150. Costa Rican Polychrome Face Urn**

Costa Rica. Ca. 500-1000 A.D. 10-1/4"H. x 7-1/2"W.

Private NYC collection, acquired 1950's-1980's.

Est. \$2,000-\$3,000 Closing: Monday, September 16th, 2:58 P.M.



**151. Costa Rican Zoomorphic Urn**

Costa Rica. Ca. 500-1000 A.D. 11-1/2"H. x 10"D. Ex. collection Richard Gregory, (financial analyst for Hearst Magazines), 1980's.

To current owner by inheritance.

Est. \$1,000-\$1,500 Closing: Monday, September 16th, 3:00 P.M.



**152. Costa Rican Urn with Relief Animal Head**

Costa Rica. Ca. 500-1000 A.D. 11-3/8"H. x 12"L.

Private NYC collection, acquired 1950's-1980's.

Est. \$2,000-\$3,000 Closing: Monday, September 16th, 3:02 P.M.



**153. Nicoya Polychrome Decorated Head Vessel**

Costa Rica. Ca. 500-1000 A.D. 9"H. x 8"D.

John A. Moir, Jr. Trust of 2013.

Est. \$500-\$800 Closing: Monday, September 16th, 3:04 P.M.



**154. Diquis Costa Rican Seated Figure**

Costa Rica. Ca. 500 A.D. 9"H. x 5"W.

John A. Moir, Jr. Trust of 2013. Est. \$600-\$900

Closing: Monday, September 16th, 3:06 P.M.





**155. Costa Rican Jaguar Urn**

Costa Rica. Ca. 500-1000 A.D. 12"H. x 8-1/2"W.  
John A. Moir, Jr. Trust of 2013.

Est. \$1,200-\$1,800 Closing: Monday, September 16th, 3:08 P.M.



**156. Cocle Large Polychrome Decorated Owl Vessel**

Panama. Ca. 500-1000 A.D. 10-1/2"H. X 9"L.  
John A. Moir, Jr. Trust of 2013.

Est. \$1,200-\$1,800 Closing: Monday, September 16th, 3:10 P.M.



**157. Costa Rican Incised Urn**

Costa Rica. Ca. 500-1000 A.D. 9-1/4"H. x 7-1/2"D.  
John A. Moir, Jr. Trust of 2013.

Est. \$600-\$900 Closing: Monday, September 16th, 3:12 P.M.



**158. Costa Rican Large Decorated Tripod Vessel**

Costa Rica. Ca. 500-1000 A.D. 8-1/8"H. x 8-1/2"D.  
John A. Moir, Jr. Trust of 2013.

Est. \$600-\$900 Closing: Monday, September 16th, 3:14 P.M.



**159. Costa Rican Seated Figure & Vessel (2)**

Costa Rica. Ca. 500-1000 A.D. 5"H. & 9-3/8"H.  
John A. Moir, Jr. Trust of 2013.

Est. \$500-\$800 Closing: Monday, September 16th, 3:16 P.M.



**160. Costa Rican Animals (3)**

Chorotega culture, Costa Rica. Ca. 500-1000 A.D. 1-1/2" to 4"H.  
John A. Moir, Jr. Trust of 2013.

Est. \$500-\$800 Closing: Monday, September 16th, 3:18 P.M.



**161. Cocolé Polychrome Decorated Plate**

Panama. Ca. 500-1200 A.D. 2-1/4"H. x 9-1/2"D.

John A. Moir, Jr. Trust of 2013.

Est. \$1,000-\$1,500 Closing: Monday, September 16th, 3:20 P.M.



**162. Costa Rican Armadillo Vessel**

Costa Rica. Ca. 500-1000 A.D. 7-1/8"H. x 7-1/4"L.

John A. Moir, Jr. Trust of 2013.

Est. \$800-\$1,200 Closing: Monday, September 16th, 3:22 P.M.



**163. Costa Rican Tripod Vessels (2)**

Linea Vieja, Costa Rica. Ca. 500-1200 A.D. 6"H. & 5"L.

John A. Moir, Jr. Trust of 2013., Ex. Mirell Gallery, Coconut Grove, FL.

Est. \$200-\$300 Closing: Monday, September 16th, 3:24 P.M.



**164. Panamanian Vessel with Stylized Birds**

Panama. Ca. 800-1250 A.D. 8-1/4"H. x 8-1/2"D.

John A. Moir, Jr. Trust of 2013.

Est. \$100-\$200 Closing: Monday, September 16th, 3:26 P.M.



**165. Cocolé Large Feline Vessel**

Panama. Ca. 500-1000 A.D. 7-1/4"H. x 13"L.

John A. Moir, Jr. Trust of 2013.

Est. \$3,000-\$5,000 Closing: Monday, September 16th, 3:28 P.M.



**166. Cocolé Polychrome Decorated Feline Vessel**

Panama. Ca. 500-1000 A.D. 5-1/2"H. x 6-3/4"L.

John A. Moir, Jr. Trust of 2013.

Est. \$1,200-\$1,800 Closing: Monday, September 16th, 3:30 P.M.





**167. International Style Dignitary Pendant**

Darien-Uraba, Panama-Colombia.

Ca. 700-1000 A.D.

3-7/8"H. 50.8 grams. Ex. Arte Primitivo, auct. 53, lot # 334, 12/07/2009, ex. private West Coast collection.

**Est. \$15,000-\$18,000 Closing: Monday, September 16th, 3:32 P.M.**



**169. Veraguas Huge Gold Frog Pendant**

Panama. Ca. 800-1250 A.D.

5-5/8"L. x 4"W. 182 grams.

John A. Moir, Jr. Trust of 2013.

**Est. \$8,000-\$12,000 Closing: Monday, September 16th, 3:36 P.M.**



**168. Veraguas Large Gold Figural Pendant**

Panama. Ca. 800-1250 A.D. 3-1/8"H. x

4-1/8"W. 202 grams.

John A. Moir, Jr. Trust of 2013.

**Est. \$10,000-\$15,000 Closing: Monday, September 16th, 3:34 P.M.**





**170. Sinu Important Large Gold Decorated Disc Pectoral** Sinu culture, Colombia. Ca. 500-1000 A.D. 8-5/8"D. 147 grams. John A. Moir, Jr. Trust of 2013.  
**Est. \$8,000-\$12,000**  
**Closing: Monday, September 16th, 3:38 P.M.**



**171. Veraguas Gold Double Frog Pendant with Bells** Panama. Ca. 800-1250 A.D. 5"H. x 3-1/8"W. 119 grams. John A. Moir, Jr. Trust of 2013.  
**Est. \$6,000-\$9,000 Closing: Monday, September 16th, 3:40 P.M.**



**172. Quimbaya Gold Figural Insect Pendant with Danglers** Quimbaya, Colombia. Ca. 800-1250 A.D. 3-3/4"H. x 3-5/8"W. 90 grams. John A. Moir, Jr. Trust of 2013.  
**Est. \$5,000-\$8,000 Closing: Monday, September 16th, 3:42 P.M.**





**173. Veraguas Gold Fancy Zoomorphic Pendant**

Panama. Ca. 800-1250 A.D. 2-3/4"L. x 2-1/4"W. 31 grams.

John A. Moir, Jr. Trust of 2013.

**Est. \$3,000-\$5,000 Closing: Monday, September 16th, 3:44 P.M.**



**174. Veraguas Gold Eagle Pendant**

Panama. Ca. 500-1200 A.D. 2"H. x 1-1/2"W. 12 grams.

John A. Moir, Jr. Trust of 2013.

**Est. \$2,500-\$3,500 Closing: Monday, September 16th, 3:46 P.M.**



**175. Chimu Gold Embossed Disc with Figure**

Chimu. Ca. 1200-1450 A.D. 3-3/8"D. 19 grams. John A. Moir, Jr. Trust of 2013, M. L. J. Lemaire, Amsterdam, with early photo and certificate.

**Est. \$3,000-\$5,000 Closing: Monday, September 16th, 3:48 P.M.**



**176. Quimbaya Gold Figural Pendant**

Quimbaya, Colombia. Ca. 500-1200 A.D. 2-1/16"H. x 1-3/8"W. 20 grams. John A. Moir, Jr. Trust of 2013.

**Est. \$3,000-\$5,000 Closing: Monday, September 16th, 3:50 P.M.**



**177. Quimbaya Gold Shaman with Rattles Pendant**

Quimbaya, Colombia. Ca. 500-1200 A.D. 2"H. x 1"W. 39 grams.

John A. Moir, Jr. Trust of 2013.

**Est. \$2,500-\$3,500 Closing: Monday, September 16th, 3:52 P.M.**



**178. Tairona Gold Shaman**

Colombia. Ca. 800-1500 A.D. 2"H. Ex. Private Florida collection.

**Est. \$2,000-\$3,000**

**Closing: Monday, September 16th, 3:54 P.M.**



**179. Sinu/International Gold Figural Pendant**

Panama-Colombia border. Ca. 800-1500 A.D. 11 grams. 1-5/8"H. Private Florida collection, acquired early 1970's.

**Est. \$1,500-\$2,500 Closing: Monday, September 16th, 3:56 P.M.**



**180. Chimu Gold Ball & Cylindrical Beaded Necklace**  
Chimu. Ca. 800-1200 A.D. 12"L., 69 grams. Ex. Jean Clough-Anderson collection, acquired 1960's, to family by descent.  
**Est. \$6,000-\$9,000 Closing: Monday, September 16th, 3:58 P.M.**

**181. Chimu Gold Necklace with Depilatory Tweezers**  
Chimu. Ca. 1100-1200 A.D. 30"L., 87 grams. Ex. Jean Clough-Anderson collection, acquired 1960's, to family by descent.  
**Est. \$9,000-\$13,000 Closing: Monday, September 16th, 4:00 P.M.**

**182. Chimu Gold Necklace with Figural & Shell Pendants**  
Chimu Ca. 1000-1250 A.D. 24"L. necklace, pendant 4"L. 49 grams.  
John A. Moir, Jr. Trust of 2013.  
**Est. \$3,000-\$5,000 Closing: Monday, September 16th, 4:02 P.M.**



**183. Moche Pair of  
Gold Roundel Plaques**

Moche. Ca. 800-1100 A.D.  
2-5/8"D. & 2-11/16"D., 20 grams.  
Ex. The Lands Beyond, # 6809.  
Orenda authentication and analysis  
included, # 20124PRG, 12/4/2000.

**Est. \$4,000-\$6,000**

**Closing: Monday,  
September 16th, 4:04 P.M.**

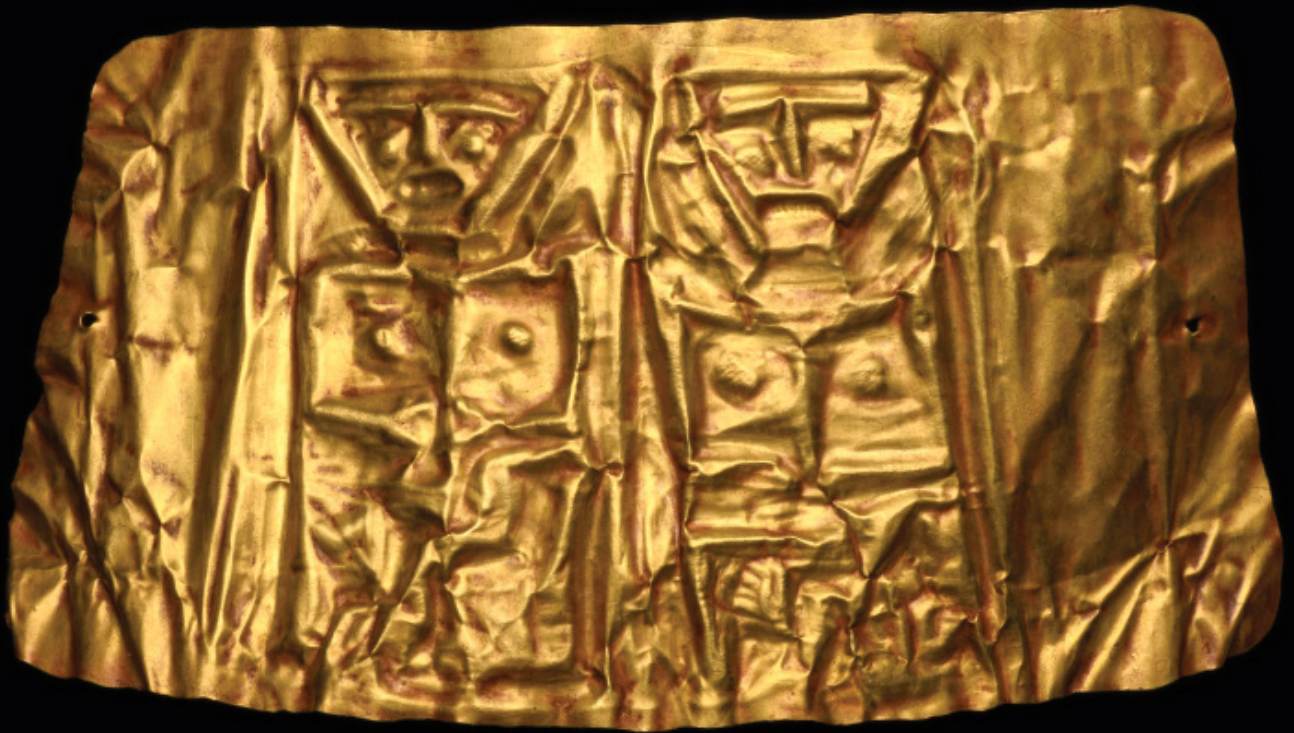

**184. Huari Gold Wristlet with  
Two Standing Figures**

South coast. Ca. 800-1200 A.D.  
5-7/8"L. x 3"W. 21 gms.  
Collection of James W. Reid, NY.,  
acquired 1970 - early 80's.

**Est. \$3,000-\$5,000**

**Closing: Monday,  
September 16th, 4:06 P.M.**



**185. Paracas Gold Face Ornaments**

Paracas. Ca. 200 B.C. 2-7/8"L. 5 gms. total.  
John A. Moir, Jr. Trust of 2013.

**Est. \$800-\$1,200**

**Closing: Monday,  
September 16th, 4:08 P.M.**



**186. Fine Chimu  
Gold Toucan with  
Turquoise Beads**

North Coast / Chimu. Ca. 1300-1500 A.D. 1-15/16"H. x 4-1/2"L. 30 grams. John A. Moir, Jr. Trust of 2013.

Handwritten tag from the Moir family stating: bought by J.A.M. Jr. from Robt. Draper of C. Grove. Given by J.A.M. to J.A.M. & E.B.M. on their golden anniversary and reclaimed with the knowledge and permission of Edith and Beth at the division of the spoils after Gramp's death.

**Est. \$6,000-\$9,000 Closing: Monday, September 16th, 4:10 P.M.**



**187. Sinu Gold Triple Curly Tail Lizards**

Colombia. Ca. 1000-1425 A.D. 2-3/4"W., 83 grams. Private west coast Canadian collection.

**Est. \$8,000-\$12,000**

**Closing: Monday, September 16th, 4:12 P.M.**



**188. Diquis Tumbaga Crocodile Pendant**

Costa Rica. Ca. 500-1550 A.D. 3-1/2"L. x 1-7/8"W.

Ex. Robert Dowling Tribal Art, CA., # 6216, 1/9/2011, Certificate of Authenticity included.

**Est. \$1,000-\$1,500**

**Closing: Monday, September 16th, 4:14 P.M.**

**189. Sinu Tumbaga Bird Finial**

Colombia. Ca. 1000-1500 A.D. 2-5/8"L. x 2"H. 32 gms.

Ex. Jerrie Cobb collection, FL., acquired from K. Klassen, 5/2/1990.

**Est. \$2,000-\$2,500**

**Closing: Monday, September 16th, 4:16 P.M.**



**190. Tumbaga Anchor Shape Necklace Parts (4)**

Tairona, Colombia. Ca. 800-1500 A.D.

7 grams total, 7/8" x 3/4" each.

Private Florida collection, acquired early 1970's.

**Est. \$500-\$800**

**Closing: Monday, September 16th, 4:18 P.M.**





**191. Tairona Gold Bird Head Pendant**

Tairona, Colombia. Ca. 800-1500 A.D. 14 grams. 1-5/8" deep.

Private Florida collection, acquired early 1970's.

Est. \$2,000-\$3,500 Closing: Monday, September 16th, 4:20 P.M.



**192. Tairona Bird Head Gold Pendant**

Tairona, Colombia. Ca. 800-1500 A.D. 6 grams. 1-3/8" deep.

Private Florida collection, acquired early 1970's.

Est. \$1,000-\$1,500 Closing: Monday, September 16th, 4:22 P.M.



**193. Tairona Tumbaga Bird & Frog Pendants (2)**

Tairona, Colombia. Ca. 800-1500 A.D. Bird 7 grams, 1-1/8"H. Frog, 3 grams, 15/16"L. Private Florida collection, acquired early 1970's.

Est. \$800-\$1,200 Closing: Monday, September 16th, 4:24 P.M.



**194. Gold Noserling, Buttons & Bullet Shaped Necklace Parts (6)**

Tairona, Colombia. Ca. 800-1500 A.D. Noserling, 7 grams, 1-3/8" x 1". Buttons, .8 gram, 3/4" x 3/8". Bullets, 3 grams, 3/4"L. each.

Private Florida collection, acquired early 1970's.

Est. \$500-\$800 Closing: Monday, September 16th, 4:26 P.M.



**195. Tairona Feline Form Gold Necklace Pendants (5)**

Tairona, Colombia. Ca. 800-1500 A.D. 11 grams, 5/8"L. each.

Private Florida collection, acquired early 1970's.

Est. \$600-\$900 Closing: Monday, September 16th, 4:28 P.M.



**196. Tairona Tumbaga Double Jaguar Pendants (2)**

Tairona, Colombia. Ca. 800-1500 A.D. 5 grams total, 1-5/8"L. each.

Private Florida collection, acquired early 1970's.

Est. \$600-\$900 Closing: Monday, September 16th, 4:30 P.M.



**197. Chavin/Moche Gold and Turquoise Necklace**

Chavin/Moche. Ca. 200 B.C.-500 A.D. 23"L.

John A. Moir, Jr. Trust of 2013.

Est. \$3,000-\$5,000 Closing: Monday, September 16th, 4:32 P.M.



**198. Quimbaya Greenstone & Gold Necklace with Figural Pendant**

Colombia. Ca. 500 A.D. 18"L. Private Oregon collection,  
received as a gift in 1973.

Est. \$1,000-\$1,500 Closing: Monday, September 16th, 4:34 P.M.



**199. Tairona Carnelian & Jade Necklace with Earrings (3)**

Colombia. Ca. 500-1250 A.D. 30"L. (necklace)1-3/4"L. (earrings).

Collected in Bogota in 1963 by an American Embassy worker.

Est. \$1,200-\$1,800 Closing: Monday, September 16th, 4:36 P.M.



**200. Tairona Necklace with Gold Feline & Amber Beads**

Colombia. Ca. 800-1250 A.D. 26"L. Collected in Bogota in  
1963 by an American Embassy worker.

Est. \$1,200-\$1,800 Closing: Monday, September 16th, 4:38 P.M.



**201. Tairona Carnelian Beaded Choker Necklace with Gold Bells**

Tairona, Colombia. Ca. 800-1500 A.D. 17"L.

Private Florida collection, acquired early 1970's.

Est. \$700-\$1,000 Closing: Monday, September 16th, 4:40 P.M.



**202. Tairona Carnelian & Obsidian Necklace**

Colombia. Ca. 500-1250 A.D. 26"L. Collected in  
Bogota in 1963 by an American Embassy worker.

Est. \$500-\$800 Closing: Monday, September 16th, 4:42 P.M.





**203. Tairona Jasper & Carnelian Owl, Parrots & Figure (5)**

Tairona, Colombia. Ca. 800-1500 A.D.  
1" - 1-1/2"L.

Private Florida collection,  
acquired early 1970's.

**Est. \$600-\$900 Closing: Monday,  
September 16th, 4:44 P.M.**

**204. Tairona Frog & Five Carnelian Figural Pendants (6)**

Tairona, Colombia. Ca. 800-1500 A.D.  
1-1/16" - 1-5/8"L.

Private Florida collection,  
acquired early 1970's.

**Est. \$600-\$900 Closing: Monday,  
September 16th, 4:46 P.M.**



**205. Tairona Carnelian Grub-Form Necklace Pendants (20)**

Tairona, Colombia. Ca. 800-1500 A.D. 3/4" - 1-3/8"L.

Private Florida collection, acquired early 1970's.

**Est. \$800-\$1,200 Closing: Monday, September 16th, 4:48 P.M.**



**206. Tairona Frogs & Necklace Parts (10)**

Tairona, Colombia. Ca. 800-1500 A.D. 3/4" - 1-7/8"L.

Private Florida collection, acquired early 1970's.

**Est. \$800-\$1,200 Closing: Monday, September 16th, 4:50 P.M.**



**207. Monkey & Six Jasper Bird Necklace Parts (7)**

Tairona, Colombia. Ca. 800-1500 A.D. 1" - 1-1/4" each.

Private Florida collection, acquired early 1970's.

**Est. \$500-\$800 Closing: Monday, September 16th, 4:52 P.M.**



**208. Tairona Carnelian Beaded Strands with Shell Ornaments (2)**

Tairona, Colombia. Ca. 800-1500 A.D. 16" and 16-1/2"L.

Private Florida collection, acquired early 1970's.

**Est. \$600-\$900 Closing: Monday, September 16th, 4:54 P.M.**



**209. Chorrera Large Female Figure**

Bahia, Ecuador. Ca. 1000-500 B.C. 18-3/4"H. x 7-1/4"W.  
Collection of Prof. John Wilkins, Columbus, OH., acquired  
from Sotheby's, NYC., 1991. **Est. \$4,000-\$6,000**  
**Closing: Monday, September 16th, 4:56 P.M.**



**210. Manabi Standing Male Figure**

Ecuador. Ca. 500 A.D. 11-5/8"H. x 6-1/4"W.  
John A. Moir, Jr. Trust of 2013. **Est. \$800-\$1,200**  
**Closing: Monday, September 16th, 4:58 P.M.**



**211. Tamalameque Figural Urn**

Rio Magdalena, Santa Marta, Colombia. Ca. 800-1200 A.D.  
24-1/2"H. x 10-3/4"W. Collection of James W. Reid, NY.,  
acquired 1970 - early 80's. **Est. \$4,000-\$6,000**  
**Closing: Monday, September 16th, 5:00 P.M.**



**212. Chorrera Stirrup Vessel**

Central Coast, Ecuador. Ca. 1500-1000 B.C. 10-1/2"H.  
Collection of Prof. John Wilkins, Columbus, OH. Acquired from  
Robert Duff, Long Beach, CA., 1989. **Est. \$1,500-\$2,500**  
**Closing: Monday, September 16th, 5:02 P.M.**



**213. Narino Seated Coquero Figure**

Colombia. Ca. 500-1000 A.D. 7-7/8"H. x 4"W. Ex. Sotheby's Arcade.  
Ex. The Lands Beyond Gallery, NYC, inv. # 3332.  
**Est. \$1,200-\$1,800 Closing: Monday, September 16th, 5:04 P.M.**





**214. Jamacoaque Shaman Figural Vessel**

Ecuador. Ca. 500-1000 A.D. 6"H.

Ex. Hollmann collection, NYC., acquired 20 years ago.

Est. \$700-\$1,000 Closing: Monday, September 16th, 5:06 P.M.



**215. Jamacoaque Shaman Figure**

Ecuador. Ca. 500-1000 AD. 6-3/8"H.

Ex. Hollmann collection, NYC., acquired 20 years ago.

Est. \$600-\$900 Closing: Monday, September 16th, 5:08 P.M.



**216. Two Jamacoaque Seated Figures**

Ecuador. Ca. 500-1000 AD. 4-1/2" & 5-1/4"H.

Ex. Hollmann collection, NYC., acquired 20 years ago.

Est. \$600-\$900 Closing: Monday, September 16th, 5:10 P.M.



**217. Jamacoaque Figure with Vessel Grouping**

Ecuador. Ca. 500-1000 AD. 5-1/8"H.

Ex. Hollmann collection, NYC., acquired 20 years ago.

Est. \$800-\$1,200 Closing: Monday, September 16th, 5:12 P.M.



**218. Ecuadorian Figures & Heads (4)**

Ecuador. Ca. 500 A.D. 1-3/4" to 4-1/2"H.

John A. Moir, Jr. Trust of 2013.

Est. \$200-\$400 Closing: Monday, September 16th, 5:14 P.M.



**219. Quimbaya Figure with Nosing**

Colombia. Ca. 500 A.D. 8-5/8"H. x 4-3/8"W. Ex. collection Richard Gregory, (financial analyst for Hearst Magazines), 1980's. To current owner by inheritance. Est. \$800-\$1,200

Closing: Monday, September 16th, 5:16 P.M.



**220. Manabi Stone Standing Male Figure**

Manabi, Ecuador. Ca. 500 A.D. 12-1/4"H. x 6-1/4"W.  
John A. Moir, Jr. Trust of 2013.

**Est. \$800-\$1,200 Closing: Monday, September 16th, 5:18 P.M.**

**221. Ecuadorian Votive Blackware Figure with Nosering**

Integration Period, Manteno Phase, Guayas Coast, Ecuador. Ca. 500-1500 A.D. 16-1/4"H. x 8-1/2"W. John A. Moir, Jr. Trust of 2013.cf. Betty J. Meggers, "Ecuador", Frederick A. Praeger, New York, 1966, plate 63.

**Est. \$600-\$900 Closing: Monday, September 16th, 5:20 P.M.**



**222. Chorrera Coatimundi Stirrup Vessel**

Central Coast, Ecuador. Ca. 1800-1500 B.C. 7-3/4"H. x 6-1/4"W.  
Collection of Prof. John Wilkins, Columbus, OH.

Acquired from Robert Duff, Long Beach, CA., 1989.

**Est. \$2,000-\$3,000 Closing: Monday, September 16th, 5:22 P.M.**



**223. Valdivia Spondylus Shell Bird**

Ecuador. Ca. 200-400 A.D. 2-3/4"H. Ex. Santana 2006.  
Ex. The Lands Beyond Gallery, NYC, inv. # 6210.

**Est. \$800-\$1,200 Closing: Monday, September 16th, 5:24 P.M.**



**224. Narino Miniature Maskette Ornaments (5)**

Colombia. Ca. 500-1000 A.D. 1" to 1-3/8"H.  
Private Danish collection, K#s: 37, 43, 45, 46.

**Est. \$600-\$900 Closing: Monday, September 16th, 5:26 P.M.**





**225. Vicus Bound Prisoner Vessel**

Vicus. Ca. 400-100 B.C. 8-7/8"H. x 5"W. Private Florida collection, ex. Burns White Galleries, FL.

**Est. \$1,000-\$1,500**

**Closing: Monday, September 16th, 5:28 P.M.**



**226. Vicus Feline Vessel**

Vicus. Ca. 400-100 B.C. 8-1/4"H. x 9-3/8"L. Private Florida collection, ex. Burns White Galleries, FL.

**Est. \$1,000-\$1,500 Closing: Monday, September 16th, 5:30 P.M.**



**227. Vicus Deer Vessel**

Vicus. Ca. 400-100 B.C. 6-3/4"H. x 7-1/4"L. Ex. Arte Primitivo, auction 40, lot # 29. Ex. Jean-Eugene Lions collection, Geneva.

**Est. \$500-\$800 Closing: Monday, September 16th, 5:32 P.M.**



**228. Vicus / Ayabaca Bird Vessel**

Ayabaca Province. Ca. 100 B.C.-300 A.D. 8-3/8"H. x 9-1/2"L. John A. Moir, Jr. Trust of 2013.

**Est. \$500-\$800 Closing: Monday, September 16th, 5:34 P.M.**



**229. Early Paracas Figural Effigy Bottle**

South Coast. Ca. 500-300 B.C. 6"H. x 3"D. John A. Moir, Jr. Trust of 2013.

**Est. \$600-\$900 Closing: Monday, September 16th, 5:36 P.M.**





**230. Chavin Seated Figure with Olla on Head**

Chavin. Ca. 300 A.D. 10"H. x 7-1/4"W. Ex. Steve Berger collection, ex. Arte Textile, San Francisco, with Artemis TL certificate included. Est. \$5,000-\$7,500 Closing: Monday, September 16th, 5:38 P.M.



**231. Chavin Fine Blackware Decorated Vessel**

Chavin. Ca. 400 B.C. 7-1/4"H. x 5-3/8"D. Ex. Splendors of the World Gallery, LA., CA. Ex. Douglas Dawson Gallery, Chicago. Est. \$3,000-\$5,000 Closing: Monday, September 16th, 5:40 P.M.

**232. Recuay Arm Vessel with Head**

Highlands. Ca. 200 B.C. - 200 A.D. 6-3/4"H. x 9"W. John A. Moir, Jr. Trust of 2013., Ex. Mirell Gallery, Coconut Grove, FL. Est. \$500-\$800 Closing: Monday, September 16th, 5:42 P.M.

**233. Chavin/Salinar Portrait Vessel**

Chavin/Salinar. Ca. 200 B.C. 8-1/2"H. x 5-3/4"D. John A. Moir, Jr. Trust of 2013. Est. \$1,500-\$2,500 Closing: Monday, September 16th, 5:44 P.M.





**234. Moche Royal Copper Mask with Owl Head Necklace**

North Coast. Ca. 100 B.C. - 100 A.D. 8"H. x 10-1/4"W.

Ex. T. Misenhimer, Beverly Hills, CA.

Est. \$7,000-\$10,000

Closing: Monday,  
September 16th,  
5:46 P.M.



**235. Moche Copper Face Mask with Plume**

Moche. Ca. 500-1000 A.D.

10-3/4"H. x 8-3/4"W. Ex. Dr.  
Alan Fleischer Collection, NYC,  
acquired 1970's-1990's.

Est. \$5,000-\$8,000

Closing: Monday,  
September 16th,  
5:48 P.M.





**236. Moche Copper Warrior Tumi**  
 Moche. Ca. 500-800 A.D. 6-1/4"H. x 2-5/8"W.  
 John A. Moir, Jr. Trust of 2013.  
 Est. \$800-\$1,200 Closing: Monday,  
 September 16th, 5:50 P.M.



**237. Moche Tumi with Warriors in Combat**  
 Moche. Ca. 500-800 A.D. 9-7/8"H.  
 John A. Moir, Jr. Trust of 2013.  
 Est. \$800-\$1,200 Closing: Monday,  
 September 16th, 5:52 P.M.



**238. Moche Copper Jaguar Tumi**  
 Moche. Ca. 500-800 A.D. 6-1/2"H. x 3-3/8"W.  
 John A. Moir, Jr. Trust of 2013.  
 Est. \$800-\$1,200 Closing: Monday,  
 September 16th, 5:54 P.M.



**239. Chimu/Inca Copper Llama Tumi**  
 Chimu/Inca. Ca. 1000-1425 A.D.  
 4-3/4"H. x 4-3/4"W.  
 John A. Moir, Jr. Trust of 2013.  
 Est. \$400-\$600 Closing: Monday,  
 September 16th, 5:56 P.M.



**240. Moche/Chimu Gold Bracelet**  
 Moche/Chimu. Ca. 800-1000 A.D. 2-3/4"W. 9 grams.  
 John A. Moir, Jr. Trust of 2013.  
 Est. \$600-\$900 Closing: Monday, September 16th, 5:58 P.M.

**241. Chimu/Inca Double Bird Finial Tupu**  
 Chimu/Inca. Ca. 800-1425 A.D. 8-3/4"H.  
 John A. Moir, Jr. Trust of 2013.  
 Est. \$400-\$600 Closing: Monday, September 16th, 6:00 P.M.



**242. Moche Copper War  
Club Ceremonial Staff**

Moche. Ca. 200-800 A.D. 12-1/2"H. x 7"D.

Purchased from private

Champaign Urbana, Illinois estate,  
said to have been collected in 1960's.

**Est. \$1500-\$2,500 Closing: Monday,  
September 16th, 6:02 P.M.**



**243. Inca Tupus & Silver Spoons (10)**

Inca. Ca. 1000-1425 A.D. 5-1/2" to 11-1/8"L.

Ex. Jack Hart collection, ex. Ruben Gutman,  
Tampa, 1960's-70's.

**Est. \$700-\$1,000 Closing: Monday,  
September 16th, 6:04 P.M.**

**244. Moche Copper Medallion,  
4 Cal Spoons & Figural Knife (6)**

Moche/Chimu. Ca. 800-1250 A.D. 1-3/4" to

4-1/4"H. John A. Moir, Jr. Trust of 2013.

**Est. \$500-\$800 Closing: Monday,  
September 16th, 6:06 P.M.**



**245. Moche/Chimu Silver Spoons with Bird Finials (3)**

Moche and Chimu. Ca. 400-1200 A.D. 2-1/2", 2-3/4" & 3-1/2"L.

Private NYC collection, ex. Jack Bregman, acquired in the 1970's.

Ex. Fred Drew collection. **Est. \$1,500-\$2,500**

**Closing: Monday, September 16th, 6:08 P.M.**



**246. Moche/Chimu Copper Cal Spoons with Animal Finials (3)**

Moche - Chimu. Ca. 400-1200 A.D. 2-3/4", 3-1/4" & 3-1/4"H.

Private NYC collection, ex. Jack Bregman, acquired in the 1970's.

Ex. Fred Drew collection. **Est. \$1,000-\$1,500**

**Closing: Monday, September 16th, 6:10 P.M.**



**247. Moche II Head Vessel**

Moche. Ca. 500-800 A.D. 9-5/8"H. x 6-1/4"W.  
John A. Moir, Jr. Trust of 2013.

**Est. \$1,500-\$2,500 Closing: Tuesday, September 17th, 10:00 A.M.**



**248. Moche Portrait Vessel**

Moche. Ca. 500-800 A.D. 6-1/4"H. x 6-3/8"W. John A. Moir, Jr. Trust of 2013. Ex. Mirell Gallery, Coconut Grove, FL.

**Est. \$1,200-\$1,500 Closing: Tuesday, September 17th, 10:02 A.M.**



**249. Moche Figural Vessel**

Moche. Ca. 500-800 A.D. 10-3/4"H. x 6"W.  
John A. Moir, Jr. Trust of 2013.

**Est. \$600-\$900 Closing: Tuesday, September 17th, 10:04 A.M.**



**250. Moche I Figural Vessel**

Moche. Ca. 500 B.C. 9-1/4"H. x 6-1/4"W. Ex. Mirell Gallery, Coconut Grove, FL. John A. Moir, Jr. Trust of 2013.

**Est. \$800-\$1,200 Closing: Tuesday, September 17th, 10:06 A.M.**



**251. Moche Warrior Killing Beast Vessel**

Moche. Ca. 500-800 A.D. 6-3/4"H. John A. Moir, Jr. Trust of 2013.

**Est. \$1,500-\$3,000 Closing: Tuesday, September 17th, 10:08 A.M.**



**252. Moche Seated Figural Vessels (2)**

Moche. Ca. 500-800 A.D. 7-1/2"H. & 6-3/4"H. John A. Moir, Jr. Trust of 2013. Ex. Mirell Gallery, Coconut Grove, FL.

**Est. \$1,200-\$1,800 Closing: Tuesday, September 17th, 10:10 A.M.**





**253. Moche Skeletal Figure with Sacrificial Deer**

Moche. Ca. 400 A.D. 11-5/8"H. Ex. T. Misenhimer, Beverly Hills, CA.,  
ex. Ron Messick Gallery, Santa Fe, NM.

**Est. \$4,000-\$6,000 Closing: Tuesday, September 17th, 10:12 A.M.**



**254. Moche Trumpet with Warrior Decoration**

Moche. Ca. 500-800 A.D. 13-1/4"L. John A. Moir, Jr. Trust of 2013.

**Est. \$1,000-\$1,500 Closing: Tuesday, September 17th, 10:14 A.M.**



**255. Moche Fine-Line Stirrup Spout Vessel**

Moche V. Ca. 400-700 A.D. 12"H. x 6"D.

Collection of Prof. John Wilkins, Columbus, OH.

Acquired from Primitive Arts, Ltd., Tucson, AZ., 1998.

**Est. \$2,500-\$3,500 Closing: Tuesday, September 17th, 10:16 A.M.**



**256. Moche Stirrup Vessel with Warriors**

Moche. Ca. 500-800 A.D. 10-1/4"H. x 6"D.

John A. Moir, Jr. Trust of 2013.

**Est. \$1,000-\$1,500 Closing: Tuesday, September 17th, 10:18 A.M.**



**257. Moche IV Fox Warrior**  
North Coast. Ca. 400 A.D. 10"H.  
Ex. Arte Primitivo, auct. 73, lot # 204,  
ex. Dr. Fischer collection, Germany,  
acquired 1960's-1970's.  
**Est. \$8,000-\$12,000**  
**Closing: Tuesday,**  
**September 17th,**  
**10:20 A.M.**



**258. Moche Cube-Shaped Warrior Vessel**  
Moche. Ca. 100 B.C. - 100 A.D. 7-1/4"H.  
Ex. T. Misenhimer, Beverly Hills, CA.,  
ex. Ron Messick Gallery, Santa Fe, NM.  
**Est. \$4,000-\$6,000**  
**Closing: Tuesday,**  
**September 17th,**  
**10:22 A.M.**





**259. Moche Parrot Vessel**

Moche I. Ca. 200- 400 A.D. 7-1/8"H. x 7-3/4"L. John A. Moir, Jr. Trust of 2013. Ex. Mirell Gallery, Coconut Grove, FL.

Est. \$800-\$1,200 Closing: Tuesday, September 17th, 10:24 A.M.



**260. Tiahuanaco/Huari Jaguar Vessel**

Tiahuanaco. Ca. 600-800 A.D. 6"H. x 7-1/2"L. John A. Moir, Jr. Trust of 2013.

Est. \$700-\$1,000 Closing: Tuesday, September 17th, 10:26 A.M.



**261. Moche Owl Vessel & Mother with Child Vessel (2)**

Moche/Chimu. Ca. 500-1000 A.D. 8-3/4"H. & 7"H.

John A. Moir, Jr. Trust of 2013.

Est. \$600-\$900 Closing: Tuesday, September 17th, 10:28 A.M.



**262. Moche Stirrup Vessel with Reptile**

Moche. Ca. 500-800 A.D. 12-1/8"H. x 6-1/2"D.

John A. Moir, Jr. Trust of 2013.

Est. \$600-\$900 Closing: Tuesday, September 17th, 10:30 A.M.



**263. Moche Warrior Stirrup Vessel**

Moche. Ca. 500-800 A.D. 10-1/4"H. x 5"D.

John A. Moir, Jr. Trust of 2013.

Est. \$1,000-\$1,500 Closing: Tuesday, September 17th, 10:32 A.M.



**264. Moche Stirrup Vessel with Snake**

Moche. Ca. 500-800 A.D. 12-1/8"H. x 5-3/4"D.

John A. Moir, Jr. Trust of 2013.

Est. \$800-\$1,200 Closing: Tuesday, September 17th, 10:34 A.M.

**265. Moche Reclining Spotted Jaguar**

Moche. Ca. 100 B.C. - 100 A.D.

6-7/8"H. Ex. Arte Primitivo, auct. 36, lot # 281,  
ex. Arte Textile, Steve Berger collection,  
San Francisco, CA., ex. private LA collection.

**Est. \$8,000-\$12,000**

**Closing: Tuesday,  
September 17th,  
10:36 A.M.**



**266. Moche Owl Vessel**

Moche. Ca. 500-800 A.D. 7-3/4"H. x 5-1/2"L.

John A. Moir, Jr. Trust of 2013.

**Est. \$1,000-\$1,500 Closing: Tuesday, September 17th, 10:38 A.M.**

**267. Moche Seated Owl Shaman Vessel**

Moche. Ca. 500-800 A.D. 8-3/4"H. x 4-3/8"W.

John A. Moir, Jr. Trust of 2013.

**Est. \$1,000-\$1,500 Closing: Tuesday, September 17th, 10:40 A.M.**



**268. Moche IV Frog Vessel**

Moche. Ca. 500-800 A.D. 6"H. x 7"L. Ex. Jack Bond, 1998.

Ex. The Lands Beyond Gallery, NYC, inv. # 5195.

**Est. \$800-\$1,200 Closing: Tuesday, September 17th, 10:42 A.M.**





**269. Nazca Polychrome Bird Vessel**

Nazca. Ca. 0-600 A.D. 5-1/2"H. x 5"L. John A. Moir, Jr. Trust of 2013.  
Est. \$800-\$1,200 Closing: Tuesday, September 17th, 10:44 A.M.



**270. Nazca Polychrome Decorated Bird Vessel**

Nazca. Ca. 0-600 A.D. 8-1/4"H. x 7-3/4"L.  
John A. Moir, Jr. Trust of 2013.  
Est. \$800-\$1,200 Closing: Tuesday, September 17th, 10:46 A.M.



**271. Nazca Large Polychrome Decorated Bird Bowl**

Nazca. Ca. 0-600 A.D. 4-1/2"H. x 10"D. John A. Moir, Jr. Trust of 2013.  
Est. \$1,000-\$1,500 Closing: Tuesday, September 17th, 10:48 A.M.



**272. Nazca Polychrome Decorated Hummingbird Bowl**

Nazca. Ca. 0-600 A.D. 3"H. x 6-1/4"D. John A. Moir, Jr. Trust of 2013.  
Est. \$600-\$900 Closing: Tuesday, September 17th, 10:50 A.M.



**273. Nazca Feline Head Pot**

Nazca. Ca. 0-600 A.D. 2-1/2"H. x 4-1/2"W.  
John A. Moir, Jr. Trust of 2013.

Est. \$800-\$1,200 Closing: Tuesday, September 17th, 10:52 A.M.



**274. Nazca Polychrome Decorated Vase**

Nazca. Ca. 0-600 A.D. 7-7/8"H. x 4-1/8"D.  
John A. Moir, Jr. Trust of 2013.

Est. \$600-\$900 Closing: Tuesday, September 17th, 10:54 A.M.

**275. Exceptional Nazca Pair of Male & Female Urns (2)**

Nazca. Ca. 400-600 A.D. 14-3/4"H. x 7-1/4"D. & 11-1/2"H. x 7-1/4"D.  
John A. Moir, Jr. Trust of 2013.

Est. \$6,000-\$9,000 Closing: Tuesday, September 17th, 10:56 A.M.



**276. Nazca Figural Polychrome Vessel**

Nazca. Ca. 0-600 A.D. 7-3/8"H. x 5-3/4"D.  
John A. Moir, Jr. Trust of 2013.

Est. \$3,000-\$5,000 Closing: Tuesday, September 17th, 10:58 A.M.

**277. Nazca Polychrome Stirrup Vessel**

Nazca. Ca. 0-600 A.D. 7"H. x 7-1/4"D.  
John A. Moir, Jr. Trust of 2013.

Est. \$1,500-\$2,500 Closing: Tuesday, September 17th, 11:00 A.M.



**278. Nazca Figural Vessel**

Nazca. Ca. 100 B.C. - 250 A.D. 6"H. x 4-3/4"W.  
Private NYC collection, acquired from Arte Primitivo,  
ex. Imre and Nicholas T. Molnar collection.

Est. \$800-\$1,200 Closing: Tuesday, September 17th, 11:02 A.M.





**279. Nazca Bowl with Trophy Heads**

Nazca. Ca. 200-600 A.D. 4-1/2"H. x 9-3/8"D. New Jersey collection, acquired from Deep River Antiques, Connecticut.

Est. \$800-\$1,200 Closing: Tuesday, September 17th, 11:04 A.M.



**280. Nazca Large Polychrome Decorated Bowl**

Nazca. Ca. 0-600 A.D. 4-1/2"H. x 10"D.

John A. Moir, Jr. Trust of 2013.

Est. \$800-\$1,200 Closing: Tuesday, September 17th, 11:06 A.M.



**281. Nazca Polychrome Decorated Beaker & Bowl (2)**

Nazca. Ca. 1-600 A.D. 7-5/8"H. & 2-3/4"H.

John A. Moir, Jr. Trust of 2013.

Est. \$600-\$900 Closing: Tuesday, September 17th, 11:08 A.M.



**282. Nazca Decorated Bowl**

Nazca. Ca. 200-600 A.D. 4-1/8"H. x 6-1/2"D.

Private Florida collection, ex. Skinner Auctioneers, NYC.

Est. \$400-\$600 Closing: Tuesday, September 17th, 11:10 A.M.



**283. Nazca Figural Jug**

Nazca. Ca. 0-600 A.D. 9"H. x 6"D. John A. Moir, Jr. Trust of 2013.

Est. \$500-\$800 Closing: Tuesday, September 17th, 11:12 A.M.



**284. Nazca, Chancay & Inca Vessels (3)**

Nazca, Chancay & Inca. Ca. 400-1425 A.D. 4-1/4" to 6-3/4"H.

John A. Moir, Jr. Trust of 2013.

Est. \$600-\$900 Closing: Tuesday, September 17th, 11:14 A.M.



**285. Huari Gold Mask**

South coast.

Ca. 800-1000 AD.

6-1/2"H. x 7-3/4"W.

Collection of James W. Reid,  
NY., acquired 1970 - early 1980's.

**Est. \$6,000-\$9,000**

**Closing: Tuesday,  
September 17th, 11:16 A.M.**



**286. Moche/Chimu**

**Very Large Silver Kero**

Moche/Chimu.

Ca. 800-1250 A.D.

11-7/8"H. x 8-3/4"W.

John A. Moir, Jr. Trust of 2013.

**Est. \$3,000-\$5,000**

**Closing: Tuesday,  
September 17th, 11:18 A.M.**





**287. Inca Colonial Painted Wood Kero**

Inca. Ca. 1450-1550 A.D. 8-1/8"H. x 7-1/2"D.  
Private Florida collection, acquired from Skinner's, MA.

**Est. \$1,200-\$1,800**

**Closing: Tuesday, September 17th, 11:20 A.M.**

**288. Inca Painted Wood Kero**

Inca. Ca. 1500 A.D. 8"H. x 7"W. Richard Darwin Keynes 1919-2010,  
Professor: Cambridge University - Physiology Department. Great  
grandson of Charles Darwin, uncle - John Maynard Keyne.

**Est. \$2,000-\$3,000**

**Closing: Tuesday, September 17th, 11:22 A.M.**

**289. Inca Pair of Blackware Face Vessels**

Inca. Ca. 1000-1425 A.D. 6-5/8"H. x 5-1/2"D. & 6-3/4"H. x 5-1/2"D.  
John A. Moir, Jr. Trust of 2013.

**Est. \$2,000-\$3,000**

**Closing: Tuesday, September 17th, 11:24 A.M.**



**290. Chimu-Inca Portrait Vessel**

Inca. Ca. 1200-1400 A.D. 8"H. x 4-3/4"W.  
John A. Moir, Jr. Trust of 2013.

**Est. \$1,000-\$1,500 Closing: Tuesday, September 17th, 11:26 A.M.**



**291. Tiahuanaco Tripod Vessel with Head Decoration**

Tiahuanaco. Ca. 600-800 A.D. 6-7/8"H. x 4"W.  
John A. Moir, Jr. Trust of 2013.

**Est. \$800-\$1,200 Closing: Tuesday, September 17th, 11:28 A.M.**



**292. Cuchimilco Large Female Cuchimilco Figure**

Chancay. Ca. 1000-1250 A.D. 23-3/4"H. x 12"W.

Ex. private Danish collection, acquired 1970s. Collection #1749.

**Est. \$1,500-\$2,500 Closing: Tuesday, September 17th, 11:30 A.M.**



**294. Inca Marble & Stone Canopas (3)**

Inca. Ca. 1400-1530 A.D. 1-3/4" to 3"H.

John A. Moir, Jr. Trust of 2013.

**Est. \$400-\$600 Closing: Tuesday, September 17th, 11:34 A.M.**



**296. Early Inca Figural Vessel**

Inca. Ca. 1000 A.D. 10-1/4"H. x 7-3/4"W.

Ex. collection Richard Gregory, (financial analyst for Hearst Magazines), 1980's. To current owner by inheritance.

**Est. \$700-\$1,000 Closing: Tuesday, September 17th, 11:38 A.M.**



**293. Chancay Large Llama**

Chancay. Ca. 800-1200 A.D. 15-3/8" nose to tail, 9-3/4"H. Douglas Dawson collection, Chicago; Ex. Arte Primitivo, auct. 69, lot # 111, ex. private Danish collection, acquired early 1970's, collection # 1791.

**Est. \$1,000-\$1,500 Closing: Tuesday, September 17th, 11:32 A.M.**



**295. Inca Alpaca Canopa**

Inca. Ca. 1400-1530 A.D. 3-1/2"H. x 4-3/4"L.

John A. Moir, Jr. Trust of 2013.

**Est. \$500-\$800 Closing: Tuesday, September 17th, 11:36 A.M.**



**297. Chancay Anthropomorphic Chino**

Chancay. Ca. 800-1200 A.D. 18"H. x 9"W. Private Chicago collection, acquired from Doug Dawson Gallery, 1991, ex. Tom Slater.

**Est. \$700-\$1,000 Closing: Tuesday, September 17th, 11:40 A.M.**





**298. Inca Matching Pair of Pachas (2)**

Inca. Ca. 1000-1425 A.D. 5-1/8"H., 11-1/2"L. & 5-1/4"H., 10-3/4"L.  
John A. Moir, Jr. Trust of 2013.

Est. \$2,000-\$3,000 Closing: Tuesday, September 17th, 11:42 A.M.



**299. Lambayeque / Inca Parrot Vessel**

Lambayeque/Inca. Ca. 1000-1250 A.D. 6-7/8"H. x 8"L.  
John A. Moir, Jr. Trust of 2013.

Est. \$800-\$1,200 Closing: Tuesday, September 17th, 11:44 A.M.



**300. Tiahuanaco/Inca Vessel with Feline**

Tiahuanaco/Inca. Ca. 800-1200 A.D. 6-1/8"H. x 5-1/4"L.  
John A. Moir, Jr. Trust of 2013.

Est. \$800-\$1,200 Closing: Tuesday, September 17th, 11:46 A.M.



**301. Inca Double Chambered Vessel with Jaguar**

Inca. Ca. 1000-1250 A.D. 6-3/4"H. x 7-3/8"L.  
John A. Moir, Jr. Trust of 2013.

Est. \$1,000-\$1,500 Closing: Tuesday, September 17th, 11:48 A.M.



**302. Chimu/Inca Pinkware Animal Vessel**

Chimu/Inca. Ca. 1000-1250 A.D. 7-1/4"H. x 5-1/2"D.  
John A. Moir, Jr. Trust of 2013.

Est. \$400-\$600 Closing: Tuesday, September 17th, 11:50 A.M.



**303. Inca Stirrup Vessel with Monkey**

Inca. Ca. 1000-1250 A.D. 6"H. x 5-1/4"W. John A. Moir,  
Jr. Trust of 2013, Ex. Mirell Gallery, Coconut Grove, FL.  
Est. \$600-\$900 Closing: Tuesday, September 17th, 11:52 A.M.



**304. Inca Pinkware Seated Deer Vessel**

Inca. Ca. 800-1200 A.D. 8-3/4"H. x 12"L.

John A. Moir, Jr. Trust of 2013.

Est. \$800-\$1,200 Closing: Tuesday, September 17th, 11:54 A.M.



**305. Chimu Pair of Llama Head Vessels (2)**

Chimu. Ca. 800-1200 A.D. 5-1/8"H., 9-1/4"L. & 4-3/4"H., 9-1/4"L.

John A. Moir, Jr. Trust of 2013.

Est. \$1,200-\$1,800 Closing: Tuesday, September 17th, 11:56 A.M.



**306. Inca Vessel with Figure on Conch Shell**

Inca. Ca. 1000-1425 A.D. 6-3/8"H. x 8"L.

John A. Moir, Jr. Trust of 2013.

Est. \$500-\$800 Closing: Tuesday, September 17th, 11:58 A.M.



**307. Inca Small Double Chambered Vessel with House**

Inca. Ca. 1000-1425 A.D. 5-5/8"H. x 5-1/8"L.

John A. Moir, Jr. Trust of 2013.

Est. \$500-\$800 Closing: Tuesday, September 17th, 12:00 Noon



**308. Nazca Fisherman Vessel & Inca Fist Kero (2)**

Nazca & Inca. Ca. 500-800 A.D. & 1000-1250 A.D. 6"H. & 5"H.

John A. Moir, Jr. Trust of 2013.

Est. \$800-\$1,200 Closing: Tuesday, September 17th, 12:02 P.M.



**309. Sican Blackware Reyna Vessel**

Lambayeque Valley. Ca. 1000-1250 A.D. 8-7/8"H. x 6"D.

John A. Moir, Jr. Trust of 2013.

Est. \$600-\$900 Closing: Tuesday, September 17th, 12:04 P.M.





**310. Ica Head Vessel**

Ica. Ca. 600-900 A.D. 8-1/2"H. x 7-3/8"W.

John A. Moir, Jr. Trust of 2013.

**Est. \$800-\$1,200 Closing: Tuesday, September 17th, 12:06 P.M.**



**311. Chancay & Inca Head Vessels (2)**

Chancay, Inca. Ca. 1000-1250 A.D. 6-1/8"H. & 5-5/8"H.

John A. Moir, Jr. Trust of 2013.Ex. Mirell Gallery, Coconut Grove, FL.

**Est. \$600-\$900 Closing: Tuesday, September 17th, 12:08 P.M.**



**312. Chancay Double Chambered Vessel with Musician**

Chancay. Ca. 800-1200 A.D. 10"H. x 7-7/8"W.

John A. Moir, Jr. Trust of 2013.

**Est. \$200-\$400 Closing: Tuesday, September 17th, 12:10 P.M.**



**313. Chimu Blackware River God Vessel**

Chimu. Ca. 800-1200 A.D. 6-3/8"H. x 10"L.

John A. Moir, Jr. Trust of 2013.

**Est. \$800-\$1,200 Closing: Tuesday, September 17th, 12:12 P.M.**

**314. Chancay Ceremonial Seed Pouch**

Chancay. Ca. 1000-1250 A.D. 10-1/2"H. x 6-3/4"W.

John A. Moir, Jr. Trust of 2013.

**Est. \$600-\$900 Closing: Tuesday, September 17th, 12:14 P.M.**





**315. Chanca Wooden Figures (3)**  
 Chanca. Ca. 800-1200 A.D. 12-1/2" to 14"H.  
 Collection of James W. Reid, NY.,  
 acquired 1970 - early 80's.  
**Est. \$5,000-\$8,000**  
**Closing: Tuesday,**  
**September 17th,**  
**12:16 P.M.**



**316. Chanca Pair of Wooden Figures with Headdresses**  
 Chanca. Ca. 1000-1400 A.D.  
 18-3/4"H. & 18-1/2"H.  
 Ex. Art for Eternity, NYC.,  
 ex. Splendors of the World,  
 ex. Westermann collection,  
 Germany.  
**Est. \$3,000-\$5,000**  
**Closing: Tuesday,**  
**September 17th,**  
**12:18 P.M.**





**317. Chancay Wooden Loom Sticks (2)**

Chancay. Ca. 800-1200 A.D. 35-3/4"H. & 33"H.

Collection of James W. Reid, NY., acquired 1970 - early 1980's.

Est. \$1,500-\$2,500 Closing: Tuesday, September 17th, 12:20 P.M.



**318. Chimu Staff with Figure**

Chimu. Ca. 800-1200 A.D. 44"H. Collection of

James W. Reid, NY., acquired 1970 - early 1980's.

Est. \$1,200-\$1,800 Closing: Tuesday, September 17th, 12:22 P.M.



**319. Chancay Wood Figure**

Chancay. Ca. 800-1200 A.D. 12-3/4"H. x 4-1/2"W.

Collection of James W. Reid, NY., acquired 1970 - early 1980's.

Est. \$800-\$1,200 Closing: Tuesday, September 17th, 12:24 P.M.



**320. Chancay Wooden Fish Panel**

Chancay. Ca. 800-1200 A.D. 2-3/8"H. x 12-1/2"W.

Collection of James W. Reid, NY., acquired 1970 - early 1980's.

Est. \$800-\$1,200 Closing: Tuesday, September 17th, 12:26 P.M.

**321. Chimu Wooden Staff with Figure**

Chimu. Ca. 800-1200 A.D. 70-3/4"H. Collection

of James W. Reid, NY., acquired 1970 - early 1980's.

Est. \$1,000-\$1,500 Closing: Tuesday, September 17th, 12:28 P.M.





**322. Huari/Chancay Wood Figural Marker**

Pacific coast, Chancay. Ca. 800-1200 A.D. 21-1/2"H. x 4-1/4"W.  
Collection of James W. Reid, NY., acquired 1970 to early 1980's.  
Published: Pre-Columbian Peruvian Textiles The First Modern Art,  
James Reid, p. 38.

**Est. \$3,000-\$5,000 Closing: Tuesday, September 17th, 12:30 P.M.**

**323. Chinchic Ica Wooden Oar with Bird and Step Design**

South coast. Ca. 800-1200 A.D. 39-1/2"H. Collection of James W. Reid, NY., acquired 1970 to early 1980's. Published: Pre-Columbian Peruvian Textiles The First Modern Art, James Reid, p. 41.

**Est. \$1,500-\$2,500 Closing: Tuesday, September 17th, 12:32 P.M.**

**324. Huari Wood Votive Object**

Tiahuanaco/Huari. 17-1/8"H. 17-1/8"H. x 7-1/2"W. Collection of James W. Reid, NY., acquired 1970 to early 1980's. Published: Pre-Columbian Peruvian Textiles The First Modern Art, James Reid, p. 32.

**Est. \$2,000-\$3,000 Closing: Tuesday, September 17th, 12:34 P.M.**





**325. Chancay Wooden House Post**

South Coast, Chancay.

Ca. 800-1200 A.D. 57-3/4"H.

Collection of James W. Reid, NY.,  
acquired 1970 to early 1980's.  
Published: Pre-Columbian Peruvian  
Textiles The First Modern Art,  
James Reid, p. 16.

**Est. \$10,000-\$15,000**

**Closing: Tuesday,  
September 17th, 12:36 P.M.**



**326. Marajoara Cylinder with Janeiform Faces**  
Marajo Island, Para, Brazil.  
Ca. 400-1400 A.D. 15-3/4"H.  
Ex. Jean-Eugene Lions collection, Geneva, Switzerland.  
**Est. \$8,000-\$12,000**  
**Closing: Tuesday, September 17th, 12:38 P.M.**

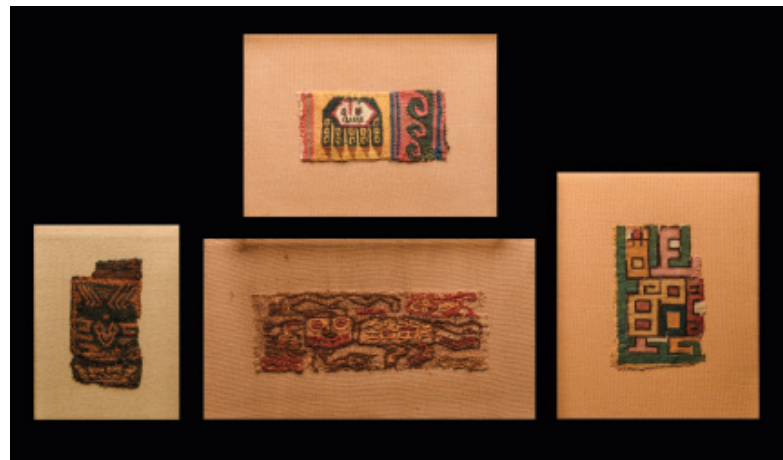

**327. Shipibo Olla & Bowl (2)**  
Amazon. Ca. 1st half of 20th century. 5-1/8"H. & 2-3/8"H.  
John A. Moir, Jr. Trust of 2013.  
**Est. \$200-\$400**  
**Closing: Tuesday, September 17th, 12:40 P.M.**

**328. Paracas & Huari Textile Vignettes (4)**  
Paracas and Huari. Ca. 200 A.D. and 600-800 A.D.  
3-1/2" to 6-1/4"W. & 2" to 2-1/2"H.  
Private NYC collection, ex. Art Weave, NYC.  
**Est. \$750-\$1,000**  
**Closing: Tuesday, September 17th, 12:42 P.M.**



**329. Chancay Painted Textile**  
56" x 26". Ex. private Danish collection, acquired 1970s, collection # PCY 2038.  
**Est. \$1,000-\$1,500**  
**Closing: Tuesday, September 17th, 12:44 P.M.**









**330. Nazca "Eyes or Dunes" Textile**

Nazca, South Coast.  
 27-1/2"H. x 17-7/8"W. (framed).  
 Collection of James W. Reid, NY.,  
 acquired 1970 to early 1980's.  
 Published: Pre-Columbian Peruvian  
 Textiles The First Modern Art, James  
 Reid, p. 113.  
**Est. \$3,000-\$5,000**  
**Closing: Tuesday,**  
**September 17th, 12:46 P.M.**

**331. Chimu Panel with Large  
 Figures & Fringes**

Chimu. Ca. 800-1200 A.D.  
 18-3/4"H. x 21-1/8"W. (framed).  
 Collection of James W. Reid, NY.,  
 acquired 1970 - early 80's.  
**Est. \$2,500-\$3,500**  
**Closing: Tuesday,**  
**September 17th, 12:48 P.M.**









**332. Huari Painted Geometric Textile**

Coastal Huari. Ca. 1000-1250 A.D.  
110 x 67 cm. Collection of James W.  
Reid, NY., acquired 1970 to early 1980's.  
Published: Pre-Columbian Peruvian  
Textiles The First Modern Art, James  
Reid, p. 245, detail.

**Est. \$5,000-\$8,000**

**Closing: Tuesday,  
September 17th, 12:50 P.M.**

**333. Chimu Panel with Truncated  
Figures & Felines**

Chimu. North coast. Ca. 800-1200 A.D.  
22-1/4"H. x 36-1/2"W. (framed).  
Collection of James W. Reid, NY.,  
acquired 1970 to early 1980's. Published:  
Pre-Columbian Peruvian Textiles The First  
Modern Art, James Reid, p. 211.

**Est. \$3,000-\$5,000 Closing: Tuesday,  
September 17th, 12:52 P.M.**

**334. Nazca "Train Track" Pattern**

Nazca. South coast. Ca. 400-600  
A.D. 60-1/4"H. x 73-3/8"W. (framed).  
Collection of James W. Reid, NY.,  
acquired 1970 to early 1980's. Published:  
Pre-Columbian Peruvian Textiles The First  
Modern Art, James Reid, p. 263.

**Est. \$10,000-\$15,000 Closing: Tuesday,  
September 17th, 12:54 P.M.**

**335. Tiahuanaco/Huari Profile Figures  
with Trophy Heads Panel**

Tiahuanaco. Ca. 800-1200 A.D.  
28"H. x 8-1/4"W. (framed).  
Collection of James W. Reid, NY.,  
acquired 1970 to early 1980's. Published:  
Pre-Columbian Peruvian Textiles The First  
Modern Art, James Reid, p. 33., detail.

**Est. \$5,000-\$8,000 Closing: Tuesday,  
September 17th, 12:56 P.M.**

















**336. Chancay Shirt Embroidered  
with Large Figures**

Chancay. Ca. 800-1200 A.D. 22-1/8"H. x  
37-1/8"W. (framed). Collection of James  
W. Reid, NY., acquired 1970 - early 1980's.  
**Est. \$4,000-\$9,000 Closing: Tuesday,  
September 17th, 12:58 P.M.**

**337. Chancay Embroidered  
Panel with Large Figure**

Chancay. Ca. 800-1200 A.D.  
18-3/8"H. x 20"W. (framed). Collection of James  
W. Reid, NY., acquired 1970 - early 1980's.  
**Est. \$1,300-\$1,800 Closing: Tuesday,  
September 17th, 1:00 P.M.**

**338. Chimu-Huari Colorful Panel with 15 Figures**

Central Coast. Ca. 1000-1460 A.D. 23" x 31".  
Collection of James W. Reid, NY., acquired 1970 - early 1980's.  
Published: Textile Masterpieces of Ancient Peru, James Reid, plate 20.

"ceremonial pillow of cotton and wool originally padded with a thin layer of cotton and backed by a light gauze.  
Each of the 15 frontal deity figures - which represent Con, Naylamp or Cuismancu - is surrounded by four guardian  
monkeys in a squatting posture."- Textile Masterpieces of Ancient Peru, James Reid, plate 20.

**Est. \$5,000-\$8,000 Closing: Tuesday, September 17th, 1:02 P.M.**









**339. Huari-Ica Intricate Woven Panel**

Huari. Ca. 800-1200  
A.D. 12"H. x 30"W.  
(framed).

Collection of James  
W. Reid, NY., acquired  
1970 - early 1980's.

**Est. \$8,000-\$12,000**

**Closing: Tuesday,  
September 17th,  
1:04 P.M.**

**340. Nazca/Huari  
Colorful Panel with  
Figure & Trophy Head**

South coast.

Ca. 400-800 A.D.  
11-7/8"H. x 32-3/8"W.  
(framed).

Collection of James W.  
Reid, NY., acquired 1970  
to early 1980's. Published:  
Pre-Columbian Peruvian  
Textiles The First Modern  
Art, James Reid, p. 139.

**Est. \$8,000-\$12,000**

**Closing: Tuesday,  
September 17th,  
1:06 P.M.**









**341.Chancay/Inca Painted Textile**

Central coast. Ca. 800-1200 A.D. 72" x 60".  
Collection of James W. Reid, NY., acquired 1970 to early 1980's.  
Published: Pre-Columbian Peruvian Textiles The First Modern Art,  
James Reid, p. 251. **Est. \$8,000-\$12,000**

**Closing: Tuesday, September 17th, 1:08 P.M.**

**342. Inca Juxtaposed Pink & Tan Panels (2)**

Inca. South coast., area of Chancay. Ca. 1000-1250 A.D.  
50-1/2"H. x 8-3/8"W. (framed). Collection of James W. Reid,  
NY., acquired 1970 to early 1980's. Published: Pre-Columbian  
Peruvian Textiles The First Modern Art, James Reid, p. 275.  
**Est. \$1,600-\$2,400 Closing: Tuesday, September 17th, 1:10 P.M.**









**343. Chimu Panel with Four Large Figures**

North coast, Chimu. Ca. 800-1200 A.D.

28"H. x 18"W. (framed).

Collection of James W. Reid, NY., acquired 1970 to early 1980's. Published: Pre-Columbian Peruvian Textiles

The First Modern Art, James Reid, p. 171.

**Est. \$5,000-\$8,000**

**Closing: Tuesday, September 17th, 1:12 P.M.**



**344. Paracas Vignettes in a Frame (8)**

Paracas. Ca. 200 B.C. 2" to 4-3/4"H.

15" x 12" frame.

In family collection since the 1890's,  
by descent to current family members.

**Est. \$6,000-\$9,000**

**Closing: Tuesday, September 17th, 1:14 P.M.**



**345. Chancay Painted with Two Faces**

Chancay. Ca. 1000-1250 A.D. 47-1/2"W.x29"H.

Collection of James W. Reid, NY.,

acquired 1970 - early 1980's.

**Est. \$2,000-\$3,000**

**Closing: Tuesday, September 17th, 1:16 P.M.**











**346. Pachacamac Feline, Bird & Fish Textile**

Central coast. Ca. 800-1200 A.D.

29"H. x 22-1/2"W. (framed).

Collection of James W. Reid, NY., acquired 1970 to early 1980's. Published: Pre-Columbian Peruvian Textiles The First Modern Art, James Reid, p. 68.

**Est. \$4,000-\$6,000**

**Closing: Tuesday, September 17th, 1:18 P.M.**

**347. Nazca Tan Textile with Striped Borders**

Nazca. South coast. Ca. 400-600 A.D.

67-1/2"H. x 63-1/4"W. (mounted).

Collection of James W. Reid, NY., acquired 1970 to early 1980's. Published: Pre-Columbian Peruvian Textiles The First Modern Art, James Reid, p. 271.

**Est. \$1,200-\$1,800**

**Closing: Tuesday, September 17th, 1:20 P.M.**





**348.Chancay Square Panel with Forty Figures**

Central coast. Ca. 1000-1250 A.D. 28-1/4"H.x 30-1/4"W. (framed)

Collection of James W. Reid, NY., acquired 1970 to early 1980's.

cf: Pre-Columbian Peruvian Textiles The First Modern Art, James Reid, p.184.

**Est. \$1,500-\$2,500 Closing: Tuesday, September 17th, 1:22 P.M.**







**349. Chancay Painted  
with Two Rows of Figures**

Chancay. Ca. 800-1200 A.D. 9-3/4"H. x 26-3/4"W. (mounted). Collection of James W. Reid, NY., acquired 1970 - early 1980's.

**Est. \$800-\$1,200 Closing: Tuesday,  
September 17th, 1:24 P.M.**

**350. Chancay Gauze with Ten Figures**

Chancay. Ca. 800-1200 A.D.  
33-1/2"H. x 39"W. (framed).

Collection of James W. Reid, NY.,  
acquired 1970 - early 1980's.

**Est. \$6,000-\$9,000 Closing: Tuesday,  
September 17th, 1:26 P.M.**

**351. Chancay Painted Figural Fragment**

Chancay. Ca. 800-1200 A.D. 12-3/4"H. x  
16"W. (framed). Collection of James W. Reid,  
NY., acquired 1970 - early 1980's.

**Est. \$1,000-\$1,500 Closing: Tuesday,  
September 17th, 1:28 P.M.**





**352. Neolithic Knapped Flint Tools (3)**

Western Sahara. Ca. 12000-6000 B.C. 7" to 8-1/2"L.  
Douglas Dawson collection, Chicago **Est. \$1,000-\$2,000**  
**Closing: Tuesday, September 17th, 1:30 P.M.**



**353. Syro-Hittite Astarte**

Ancient Near East. Ca. 2500-1800 B.C. 4-1/2"H. Ex. Arte Primitivo,  
auct 16, lot # 382, ex. Dr. Stanley F. Yolles collection Stony Brook, NY.  
**Est. \$500-\$800 Closing: Tuesday, September 17th, 1:32 P.M.**

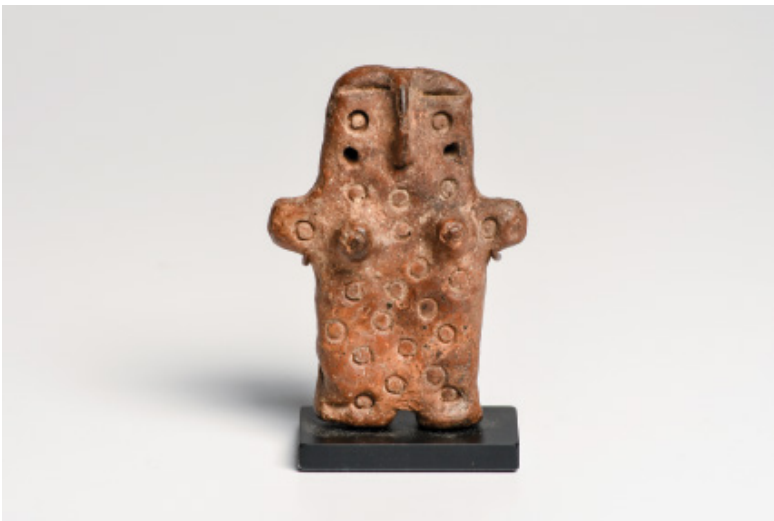

**354. Neolithic Goddess Figure**

3-1/4"H. x 2-1/4"W. Ex. Private French collection, 1960's.  
**Est. \$1,000-\$1,500 Closing: Tuesday, September 17th, 1:34 P.M.**



**355. Amlash Pottery Steatopygous Female Idol**

Caspian Sea region. Northwestern Iran, Marlik culture. Early 1st  
millennium B.C. 7"H. x 3-1/4"W. The William W. Brill collection, NYC.,  
by inheritance to family, ex. Sotheby's. **Est. \$1,200-\$1,800**  
**Closing: Tuesday, September 17th, 1:36 P.M.**



**356. Anatolian Marble Violin Idol**

Anatolia. Ca. 3rd millenium B.C. 3-7/8"H. x 2-1/4"W.  
Ex. Private German collection, 1980's. **Est. \$2,000-\$3,000**  
**Closing: Tuesday, September 17th, 1:38 P.M.**



**357. Assyrian Silver Profile of a King or Noble**

Mesopotamia. Ca. 8th-6th century B.C. 2-7/8"H. x 2-1/8"W.  
Ex. Yegotiel Saidian collection, London and Jerusalem, left Iran  
mid 1930's, collection formed prior to 1965. **Est. \$15,000-\$25,000**  
**Closing: Tuesday, September 17th, 1:40 P.M.**





**358. Luristan Decorated Axe**

Ancient Persia. Ca. 700 B.C. 11"L. Ex. Veronica Czitron, acquired from Paul Baus, OH. Acquired from Laurits Sunde, Galleri Etnografica, Copenhagen, 1965. **Est. \$1,500-\$2,500**  
**Closing: Tuesday, September 17th, 1:42 P.M.**



**359. Luristan Bronze Figure, Etruscan Pin & Bracelet (3)**

Ancient Near East. Ca. 1000 B.C. (figure), ca. 5th century B.C. (pin), ca. 1200 B.C. (bracelet) 1-1/2"H. (figure), 6-7/8"L. (pin), 2-1/4"W. (bracelet)  
 Private collection of a NJ Optometrist, acquired from William J. Fisher Inc., NYC, 9/30/1966, lot # 896 (pin). **Est. \$700-\$1,000**  
**Closing: Tuesday, September 17th, 1:44 P.M.**



**360. Luristan Bronze Spear Blade**

N.E. Iran. Ca. 1st millennium B.C. 19-1/4"L. Private NYC collection, by descent from Frishman Galleries, Tel Aviv, acquired 1950's.  
**Est. \$600-\$900 Closing: Tuesday, September 17th, 1:46 P.M.**

**361. Luristan Bronze Spear Blade**

N.E. Iran. Ca. 1st millennium B.C. 17-5/8"L. Private NYC collection, by descent from Frishman Galleries, Tel Aviv, acquired 1950's.  
**Est. \$600-\$900 Closing: Tuesday, September 17th, 1:48 P.M.**



**362. Luristan Bronze Spear Blade**

N.E. Iran. Ca. 1st millennium B.C. 17-5/8"L. Private NYC collection, by descent from Frishman Galleries, Tel Aviv, acquired 1950's.  
**Est. \$600-\$900 Closing: Tuesday, September 17th, 1:50 P.M.**

**363. Luristan Bronze Dagger**

N.E. Iran. Ca. 1st millennium B.C. 12-3/16"L. Private NYC collection, by descent from Frishman Galleries, Tel Aviv, acquired 1950's.  
**Est. \$600-\$900 Closing: Tuesday, September 17th, 1:52 P.M.**





**364. Luristan Horse Bit**

Iran. Ca. 1st millennium B.C. 8-1/4"H. x 11-1/2"W.  
Private NYC collection, by descent from Frishman Galleries,  
Tel Aviv, acquired 1950's. **Est. \$1,600-\$2,500**  
**Closing: Tuesday, September 17th, 1:54 P.M.**



**365. Luristan Bronze Axe**

Luristan, Iran. Ca. 1st millennium B.C. 3-3/4"H. x 7"L. Ex. Arte  
Primitivo, 6/5/2002, ex. private NYC collection. **Est. \$1,000-\$1,500**  
**Closing: Tuesday, September 17th, 1:56 P.M.**

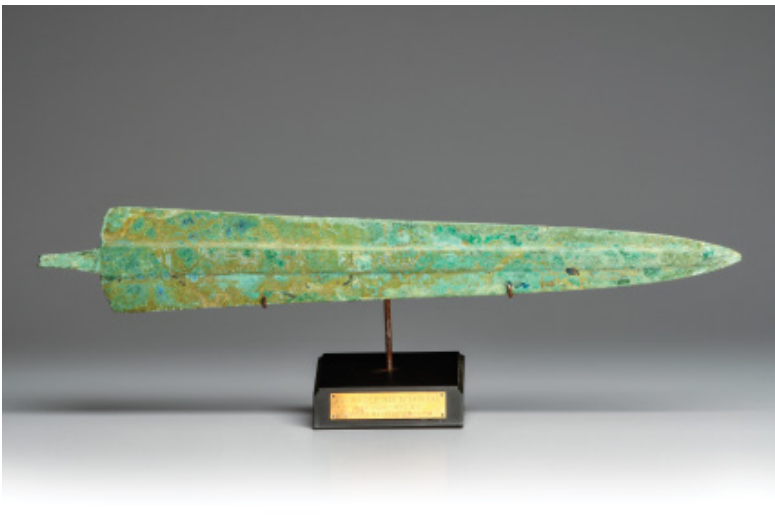

**366. Luristan Bronze Spear Blade**

Luristan, Iran. Ca. 1500-800 B.C. 18-1/4"L. Ex. Arte Primitivo,  
auct. 9, 6/11/2002, ex. private NY collection. **Est. \$600-\$900**  
**Closing: Tuesday, September 17th, 1:58 P.M.**



**367. Luristan Bronze Axe Head**

Iran. Ca. 1st millennium B.C. 6-1/2"L. Private Florida collection,  
ex. Arte Primitivo, auct 19, lot # 28, 1/8/2000. **Est. \$500-\$800**  
**Closing: Tuesday, September 17th, 2:00 P.M.**



**368. Luristan Bronze Axes (2)**

Iran. Ca. 800 B.C. 6-1/4"L. & 4-3/8"L. Private Florida collection,  
ex. Arte Primitivo. **Est. \$1,000-\$1,500**  
**Closing: Tuesday, September 17th, 2:02 P.M.**



**369. Bactrian Bronze Axe**

Caucus area. Ca. 1st millennium B.C. 7-1/4"L. Private NYC collection,  
by descent from Frishman Galleries, Tel Aviv, acquired 1950's.  
**Est. \$1,600-\$2,500** **Closing: Tuesday, September 17th, 2:04 P.M.**





**370. Ordos Silver Stag Ornament**

Iran. Ca. 5th century B.C. 3"H. x 5"L. Ex. Arte Primitivo, auct. 75, lot # 13, ex. Estate collection of Nourollah Elghanayan, NYC., acquired 1960's - 1970's. **Est. \$1,000-\$1,500**  
**Closing: Tuesday, September 17th, 2:06 P.M.**

**371. Ordos Silver Lion Ornament**

Iran. Ca. 5th century B.C. 2-1/2"H. x 5"L. Ex. Arte Primitivo, auct. 75, lot # 13, ex. Estate collection of Nourollah Elghanayan, NYC., acquired 1960's - 1970's. **Est. \$1,000-\$1,500**  
**Closing: Tuesday, September 17th, 2:08 P.M.**

**372. Bactrian Footed Chalice with Bovine Heads**

Afghanistan. Private NYC collection, ex. Frishman Gallery, Tel Aviv, 1980's. **Est. \$8,000-\$12,000**  
**Closing: Tuesday, September 17th, 2:10 P.M.**

**373. Sumerian Boat Bowl with Carved Animals**

Iran. Ca. 3000 B.C. 2-1/8"H. x 5-3/8"D. Ex. Joel Malter collection. **Est. \$12,000-\$18,000**  
**Closing: Tuesday, September 17th, 2:12 P.M.**





**374. Siaulk Beaked Pottery Vessel**

Iran, Hasan-Lu culture, Caspian region. Ca. 1st millennium B.C. 7"H. x 11"L. Private Florida collection, ex. Arte Primitivo, auct 16, lot # 413, 6/10/2002, ex. Dr. Stanley F. Yolles collection, Stony Brook, NY. **Est. \$700-\$1,000** Closing: Tuesday, September 17th, 2:14 P.M.



**375. Hacilar Decorated Bowl**

Hacilar type, Iran. Ca. 4000-3500 B.C. 4-7/8"H. x 7-1/4"D. Private Florida collection, ex. Arte Primitivo, auct. 16, lot # 402, ex. Dr. Stanley F. Yolles collection, Stony Brook, NY, ex. Sotheby's. **Est. \$1,000-\$1,500** Closing: Tuesday, September 17th, 2:16 P.M.



**376. Terracotta Bulls (2)**

Ancient Middle East. Ca. 1600-300 B.C. 4-5/8"H. & 5-1/8"H. Private Florida collection, ex. Arte Primitivo, auct 25, lot # 483, 3/19/2004, ex. John-Platt/Daniel M. Friedenberg collection. **Est. \$800-\$1,200** Closing: Tuesday, September 17th, 2:18 P.M.



**377. Luristan Bronze Bull with Human Face**

Iran. 4"H. Ex. Private NY collection, 1960's. **Est. \$2,500-\$3,500** Closing: Tuesday, September 17th, 2:20 P.M.



**378. Holyland Decorated Pottery Lamps (4)**

Israel. Ca. 100 B.C. - 700 A.D. 3-1/8" to 3-7/8"L. Private Florida collection, ex. Arte Primitivo, auct. 25, lot # 482, 3/18/2004, ex. Joseph H. Rose collection, NYC. **Est. \$400-\$600** Closing: Tuesday, September 17th, 2:22 P.M.



**379. Cuneiform Tablets and Cone (3)**

Sumerian and Dhehem, Iraq. Ca. 2100-1850 B.C. 1" to 2-1/4"H. Private Florida collection, ex. Arte Primitivo, auct 16, lot # 383, 6/5/2002, ex. Dr. Stanley F. Yolles collection, Stony Brook, NY. **Est. \$1,500-\$2,500** Closing: Tuesday, September 17th, 2:24 P.M.





**380. Polychrome Figural Askos**

Afghanistan. Ca. 4th-5th century A.D. 7-1/2"L. x 3-7/8"H.  
Private Florida collection, ex. Arte Primitivo, auct. 16, lot # 574,  
6/10/2002, ex. Dr. Stanley F. Yolles collection, Stony Brook, NY.  
**Est. \$600-\$900 Closing: Tuesday, September 17th, 2:26 P.M.**



**381. South Arabian Camel Kohl Container**

Arabia. Ca. 1st millennium B.C. 7-5/8"H. x 4-1/2"L.  
Ex. Private Connecticut collection, 1960's. **Est. \$3,000-\$5,000**  
**Closing: Tuesday, September 17th, 2:28 P.M.**



**382. Iron Age Implements (5)**

Middle East, found in Israel. Ca. 1000-586 B.C. 3-3/4 to 14"L. Private  
Florida collection, ex. Arte Primitivo, auct. 25, lot # 472, 3/15/2004,  
ex. John-Platt/Daniel M. Friedenberg collection. **Est. \$1,000-\$1,500**  
**Closing: Tuesday, September 17th, 2:30 P.M.**



**383. Iranian Bronze Horse Amulet**

Kerman, Iran. Ca. 1500 B.C. 2"H. x 2-3/4"L. Private NYC collection,  
by descent from Frishman Galleries, Tel Aviv, acquired 1950's.  
**Est. \$600-\$900 Closing: Tuesday, September 17th, 2:32 P.M.**



**384. Sumerian Alabaster Flared Cup**

Iran. Ca. 3000 B.C. 3-3/4"H. x 4"D. Ex. Yegotiel Saidian collection,  
London and Jerusalem, left Iran mid 1930's, collection formed prior to  
1965. **Est. \$5,000-\$7,500**  
**Closing: Tuesday, September 17th, 2:34 P.M.**



**385. Bactrian Marble Bowl**

Central Asia. Ca. 1st millennium B.C. 2-1/4"H. x 4-1/2"D.  
Private Florida collection, ex. Arte Primitivo. **Est. \$1,000-\$1,500**  
**Closing: Tuesday, September 17th, 2:36 P.M.**





**386. Greco-Roman Gold Fibula Pin**

1"H. x 1-1/4"W. 12 grams. Ex. Private NYC collection, 1980's.  
Est. \$1,000-\$1,500 Closing: Tuesday, September 17th, 2:38 P.M.



**387. Scythian Gold Roundel with 2 Ibexes**

Central Asia. Ca. 5th century B.C. 3-1/4"D. 14 gms.  
Ex. Dr. W. Horst collection, Zurich, Switzerland. Est. \$5,000-\$7,500  
Closing: Tuesday, September 17th, 2:40 P.M.



**388. Byzantine Gold Plaque with Winged Angel**

Ca. 5th-8th century A.D. 1-5/8"H. x 1-3/8"W., 4 grams  
Ex. Private British collection, 1970's. Est. \$1,200-\$1,800  
Closing: Tuesday, September 17th, 2:42 P.M.



**389. Large Sassanian Pottery Bullae (3)**

Parthian, Sassanian Empire. Ca. 5th century A.D. 2-7/8" to 3-1/4"W.  
Private NYC collection, acquired 1980's from Achmed Saeedi, London.  
Est. \$1,000-\$1,500 Closing: Tuesday, September 17th, 2:44 P.M.



**390. Bactrian Bronze Mirror**

Central Asia. Ca. 1st millennium B.C. 12-1/4"H. x 6-3/4"W.  
Private NYC collection, acquired 1987. Est. \$4,000-\$6,000  
Closing: Tuesday, September 17th, 2:46 P.M.





**391. Lycian Votive Relief  
Limestone Stele**

Lycia. Roman Imperial period,  
Ca. 2nd-3rd century A.D.  
9-1/8"H. x 11-3/4"W.

Ex. Private Massachusetts  
collection, 1960's.

**Est. \$4,000-\$6,000**

**Closing: Tuesday, September 17th, 2:48 P.M.**



**392. Three Sassanian Carnelian Seals**

Sassanian Empire. Ca. 5th century A.D. Private NYC collection,  
acquired 1980s from Henry Anavian, Sumer Gallery, NYC.

**Est. \$1,000-\$1,500 Closing: Tuesday, September 17th, 2:50 P.M.**



**393. Three Carnelian Seals with Animal Impressions**

Sassanian Empire. Ca. 5th century A.D. Private NYC collection,  
acquired 1980s from Henry Anavian, Sumer Gallery, NYC.

**Est. \$700-\$1,000 Closing: Tuesday, September 17th, 2:52 P.M.**



**394. Two Crystal Sassanian Seals**

Sassanian Empire. Ca. 5th century A.D.  
Private NYC collection, acquired 1980s  
from Henry Anavian, Sumer Gallery, NYC.

**Est. \$800-\$1,200**

**Closing: Tuesday, September 17th, 2:54 P.M.**



**395. Sassanian Demon Seal, Possibly Pazuzu**

Sassanian Empire. Ca. 5th century A.D.  
Private NYC collection, acquired 1980s from  
Henry Anavian, Sumer Gallery, NYC.

**Est. \$700-\$1,000 Closing: Tuesday,  
September 17th, 2:56 P.M.**

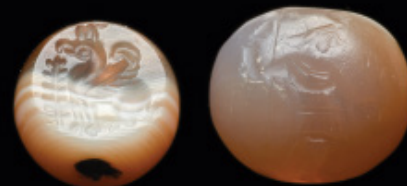

**396. Two Small Sassanian Agate Seals**

Sassanian Empire. Ca. 5th century A.D.  
Private NYC collection, acquired 1980s from  
Henry Anavian, Sumer Gallery, NYC.

**Est. \$700-\$1,000 Closing: Tuesday,  
September 17th, 2:58 P.M.**





**397. Greek Monumental Amphora**

Greece. Ca. 500 B.C. 36-1/2"H. Private Florida collection, Ex. Arte Primitivo, 6/7/2002. **Est. \$3,000-\$5,000**  
**Closing: Tuesday, September 17th, 3:00 P.M.**



**400. Mycenaean Stirrup Vessel**

Magna Graecia. Ca. 600 B.C. 4-1/4"H. x 5-3/8"D. Private Florida collection, ex. Arte Primitivo, auct. 30, lot # 420, ex. private NYC collection. **Est. \$900-\$1,300**  
**Closing: Tuesday, September 17th, 3:06 P.M.**



**398. Hellenistic Bronze Head of a Satyr**

Eastern Mediterranean. Ca. 2nd century B.C. 1-3/4"H. x 1-1/8"W. Collection of Prof. John Wilkins, Columbus, OH. Acquired from Charles Ede Limited, London, 2009. Ex. early 20th century UK collection. With Art Loss Register certificate. **Est. \$3,000-\$5,000**  
**Closing: Tuesday, September 17th, 3:02 P.M.**



**399. Greek Bronze Bowl**

Greece. Hellenistic period, ca. 2nd-1st century B.C. 13-1/2" handle to handle, 10"D. Private Florida collection, ex. Arte Primitivo, auct. 16, lot # 478, 6/2002, ex. private German collection. **Est. \$1,200-\$1,800**  
**Closing: Tuesday, September 17th, 3:04 P.M.**



**401. Western Greek Libation Vessel**

Greece. Ca. 6th century B.C. 6"H. Private Florida collection, ex. Arte Primitivo, auct. 16, lot # 485, 6/6/2002, ex. property from a NY insurance adjuster. **Est. \$1,000-\$1,500**  
**Closing: Tuesday, September 17th, 3:08 P.M.**





**402. Minoan Decorated Stone Bowl**

Greece. Ca. 2000-1500 B.C. 2"H. x 4-1/2"D. Private Florida collection, ex. Arte Primitivo, auct. 16, lot # 474, 6/7/2002, ex. Takis Efstathiou collection, NYC. **Est. \$1,200-\$1,800**  
**Closing: Tuesday, September 17th, 3:10 P.M.**



**403. Hellenistic Molded Figure**

Greece. 13"H. Ex. Private NY collection, 1970's. **Est. \$2,000-\$3,000** **Closing: Tuesday, September 17th, 3:12 P.M.**



**404. Mycenaean Squat Jar with 3 Lug Handles**

Greece. 3-3/4"H. Ex. Private Connecticut collection, 1970's. **Est. \$700-\$1,000** **Closing: Tuesday, September 17th, 3:14 P.M.**



**405. Boeotian Phi Idol**

Magna Graecia. Ca. 6th-3rd century B.C. 4-1/4"H. Ex. Private Long Island, NY collection, 1980's. **Est. \$1,000-\$1,500**  
**Closing: Tuesday, September 17th, 3:16 P.M.**



**406. Boeotian Bull with Bull Fighter**

Magna Graecia. Ca. 6th-3rd century B.C. 5-1/8"H. x 6-1/4"L. Ex. Private Long Island, NY collection, 1980's. **Est. \$2,000-\$3,000**  
**Closing: Tuesday, September 17th, 3:18 P.M.**



**407. Mycenaean Stirrup Jar**

Greece. Late Helladic IIIB, Late 14th-13th century B.C. 4-5/8"H. Ex. Private Connecticut collection, 1970's. **Est. \$700-\$1,000**  
**Closing: Tuesday, September 17th, 3:20 P.M.**





**408. Etruscan Fine Bronze Statue of Hercules**

Etruria. Ca. 5th century B.C. 5-3/8"H. x 3"W.  
Collection of Prof. John Wilkins, Columbus, OH. Acquired from Sheppard and Cooper Ltd., London, 1989. **Est. \$10,000-\$12,000**  
**Closing: Tuesday, September 17th, 3:22 P.M.**



**409. Hellenistic Molded Aphrodite**

Eastern Mediterranean. Ca. 3rd century B.C. 8-1/4"H. Private NYC collection, Ex. Private French collection, 1980's. **Est. \$2,500-\$3,500**  
**Closing: Tuesday, September 17th, 3:24 P.M.**



**410. Canosan Molded Pottery Female**

Canosa type, found in Egypt. Ca. 4th century BC. 8-3/8"H.  
Private NYC collection, brought to USA prior to 1948, to present owner by descent. **Est. \$2,000-\$3,000**  
**Closing: Tuesday, September 17th, 3:26 P.M.**



**411. Hellenistic Votive Pomegranates (2)**

Ca. 3rd century B.C. 2"H. & 1-7/8"W.  
Ex. Private Israeli collection, 1960's. **Est. \$1,000-\$1,500**  
**Closing: Tuesday, September 17th, 3:28 P.M.**

**412. Etruscan Pottery Head**

Etruria. Ca. 1st millennium B.C. 5-3/8"H. x 4"W.  
Ex. Arte Primitivo Gallery. **Est. \$700-\$1,000**  
**Closing: Tuesday, September 17th, 3:30 P.M.**







**413. Etruscan Bronze Spectacle Fibula**

Etruria. 11-1/8"H. x 4-1/8"W. Ex. Private French collection, 1970's.  
Est. \$2,500-\$3,500 Closing: Tuesday, September 17th, 3:32 P.M.



**414. Etruscan Bronze Spectacle Brooch**

Etruria. 11-1/2"H. x 4-1/2"W. Ex. Private French collection, 1970's.  
Est. \$2,500-\$3,500 Closing: Tuesday, September 17th, 3:34 P.M.



**415. Greek or Etruscan Bronze Mirror**

Eastern Mediterranean. Ca. 5th century B.C. 10-1/2"H.  
Private NYC collection, acquired from Phillips Auction, London.  
Est. \$4,000-\$6,000 Closing: Tuesday, September 17th, 3:36 P.M.



**416. Villanovan Conjoined Triple Jar**

Etruria. 5"H. Ex. Private Massachusetts collection, 1970's.  
Est. \$800-\$1,200 Closing: Tuesday, September 17th, 3:38 P.M.



**417. Etruscan Miniature Bucchero Ware Spiral Amphora**

Etruria. Ca. 5th century B.C. 4-1/4"H.  
Ex. Private Georgia collection, 1980's. Est. \$800-\$1,200  
Closing: Tuesday, September 17th, 3:40 P.M.



**418. Apulian Red-Figure Oinochoe**

Apulia. Ca. 4th century B.C. 6"H. x 4-1/2"W. Collection of Mr. & Mrs.  
Dalen Bayes, WA. Ex. Fragments of Time, Medfield, MA. Formerly in a  
Swiss private collection, acquired prior to January 2001.  
Est. \$1,300-\$1,800 Closing: Tuesday, September 17th, 3:42 P.M.





**419. Xenon Ware Olpe**

Magna Graecia. Ca. 350 B.C. 5-1/4"H. x 4-3/4"W. Private Florida collection, ex. Arte Primitivo, auct 27, lot # 55, ex. Dr. Angelo R. Bergamo collection, N.J., ex. Sotheby's, NYC. **Est. \$900-\$1,300**  
**Closing: Tuesday, September 17th, 3:44 P.M.**



**420. Campanian Guttos**

Magna Graecia. Ca. 350 B.C. 4-7/8"H. x 4-1/8"D. Private Florida collection, ex. Arte Primitivo, auct 25, 2/24/2000. **Est. \$650-\$850**  
**Closing: Tuesday, September 17th, 3:46 P.M.**



**421. Corinthian Squat Oinoche**

Greece. Ca. 5th century B.C. 2-3/4"H. x 2-5/8"W.  
 Ex. Private Georgia collection, 1980's. **Est. \$700-\$1,000**  
**Closing: Tuesday, September 17th, 3:48 P.M.**



**422. Apulian Lidded Lekanis**

Apulia. Ca. 4th century B.C. 7"H. x 7"D. Private Florida collection.  
 Certificate of Authenticity from Quadrantiqua Sa, Lugano, Switzerland.  
**Est. \$2,500-\$3,500** **Closing: Tuesday, September 17th, 3:50 P.M.**



**423. Xenon Ware Kylix**

Apulia. Ca. 350 B.C. 2-1/8"H. x 8-1/2"W.  
 Ex. Private Connecticut collection, 1980's. **Est. \$700-\$1,000**  
**Closing: Tuesday, September 17th, 3:52 P.M.**



**424. Apulian Skyphos with Lady of Fashion Portrait**

Apulia. Ca. 350 B.C. 3-1/8"H. x 6"W.  
 Ex. Private French collection, 1980's. **Est. \$1,000-\$1,500**  
**Closing: Tuesday, September 17th, 3:54 P.M.**





**425. Campanian Small Epichysis**  
Magna Graecia. Ca. 350 B.C. 3-3/4"H.  
Ex. Private NYC collection, 1980's. **Est. \$800-\$1,200**  
**Closing: Tuesday, September 17th, 3:56 P.M.**



**426. Xenon Ware Trefoil Oinochoe**  
Apulia. Ca. 350 B.C. 5-1/2"H. Ex. Private Connecticut  
collection, 1980's. **Est. \$800-\$1,200**  
**Closing: Tuesday, September 17th, 3:58 P.M.**



**427. Xenon Ware Trefoil Oinochoe (2)**  
Apulia. Ca. 350 B.C. 6-5/8"H. & 5-7/8"H. Ex. Private  
Connecticut collection, 1980's. **Est. \$1,200-\$1,800**  
**Closing: Tuesday, September 17th, 4:00 P.M.**



**428. Campanian Ribbed Oinoche with Exquisite Glaze**  
Magna Graecia. Ca. 350 B.C. 6-1/2"H.  
Ex. Private Florida collection, 1980's. **Est. \$1,000-\$1,500**  
**Closing: Tuesday, September 17th, 4:02 P.M.**



**429. Campanian Ribbed Mug**  
Magna Graecia. Ca. 350 B.C. 5-1/8"H. x 5-1/4"W.  
Ex. Private Florida collection, 1980's. **Est. \$700-\$1,000**  
**Closing: Tuesday, September 17th, 4:04 P.M.**



**430. Roman Marble Bust**  
Eastern Mediterranean. Ca. 1st-3rd century A.D. 16-1/2"H. Private  
southwestern collection, ex. European collection. **Est. \$5,000-\$8,000**  
**Closing: Tuesday, September 17th, 4:06 P.M.**





**431. Byzantine Silver with Gold Medical Instruments (19)**  
 Eastern Mediterranean. Ca. 3rd-8th century A.D. 4-1/2" to 7-5/8"L.  
 Private collection of a physician, acquired 1960's-1990's.  
**Est. 2,000-\$3,000 Closing: Tuesday, September 17th, 4:08 P.M.**



**432. Roman Medical Instruments (18)**  
 Eastern Mediterranean.  
 Ca. 1st-3rd century A.D. 3-1/4" to 6-7/8"L.  
 Private collection of a physician, acquired 1960's-1990's.  
**Est. 1,000-\$1,500 Closing: Tuesday, September 17th, 4:10 P.M.**



**433. Roman Medical Instruments (17)**  
 Eastern Mediterranean.  
 Ca. 1st-3rd century A.D. 2-3/4" to 6-1/8"L.  
 Private collection of a physician, acquired 1960's-1990's.  
**Est. 1,000-\$1,500 Closing: Tuesday, September 17th, 4:12 P.M.**



**434. Roman Medical Instruments (16)**  
 Eastern Mediterranean.  
 Ca. 1st-3rd century A.D. 2-7/8" to 7-1/8"L.  
 Private collection of a physician, acquired 1960's-1990's.  
**Est. 800-\$1,200 Closing: Tuesday, September 17th, 4:14 P.M.**



**435. Roman Medical Instruments (15)**  
 Eastern Mediterranean. Ca. 1st-3rd century A.D. 3" to 7-1/8"L. Private collection of a physician, acquired 1960's-1990's. **Est. \$1,000-\$1,500 Closing: Tuesday, September 17th, 4:16 P.M.**



**436. Roman Medical Knives (9)**  
 Eastern Mediterranean. Ca. 1st-3rd century A.D. 3-7/8" to 7"L. Private collection of a physician, acquired 1960's-1990's. **Est. \$800-\$1,200 Closing: Tuesday, September 17th, 4:18 P.M.**





**437. Roman Bronze Medical Instruments (11)**

Eastern Mediterranean. Ca. 1st-3rd century A.D. 5-7/8" to 7-1/4"L.  
**Est. \$1,500-\$2,500 Closing: Tuesday, September 17th, 4:20 P.M.**



**438. Roman Medical Instruments (23)**

Eastern Mediterranean. Ca. 1st-3rd century A.D. 3-1/8" to 6-3/4"L.  
 Private collection of a physician, acquired 1960's-1990's.  
**Est. \$1,500-\$2,500 Closing: Tuesday, September 17th, 4:22 P.M.**



**439. Roman Medical Instruments (11)**

Eastern Mediterranean. Ca. 1st-3rd century A.D. 4-3/8" to 7"L. Private collection of a physician, acquired 1960's-1990's. **Est. \$1,500-\$2,500**  
**Closing: Tuesday, September 17th, 4:24 P.M.**



**440. Roman Medical Instruments (28)**

Eastern Mediterranean. Ca. 1st-3rd century A.D. 5-1/4" to 7-3/8"L.  
 Private collection of a physician, acquired 1960's-1990's.  
**Est. \$2,500-\$3,500 Closing: Tuesday, September 17th, 4:26 P.M.**



**441. Byzantine Silver Medical Instruments (8)**

Eastern Empire/Islamic. Ca. 2nd -7th century A.D. Private collection of a physician, acquired 1960's-1990's. **Est. \$800-\$1,200**  
**Closing: Tuesday, September 17th, 4:28 P.M.**



**442. Roman Medical Instruments (18)**

Eastern Mediterranean. Ca. 1st-3rd century A.D. Private collection of a physician, acquired 1960's-1990's. **Est. \$1,500-\$2,500**  
**Closing: Tuesday, September 17th, 4:30 P.M.**





**443. Roman Silver Coin**

11/16"W. Private collection of a physician, acquired 1960's-1990's.  
**Est. \$200-\$300 Closing: Tuesday, September 17th, 4:32 P.M.**



**444. Roman Olive-Green Glass Clam Shell**

Middle East. Ca. 1st-2nd century A.D. 6"H. x 5-3/4"W.  
 NYC collection, acquired 1980's. **Est. \$1,500-\$2,500**  
**Closing: Tuesday, September 17th, 4:34 P.M.**



**445. Roman Profile Head Ring Bezel**

Middle East. Ca. 1st-2nd century A.D. 1-1/16"W. Collection of Mr.  
 and Mrs. Robert Feuer, NY., acquired 1970's - 1980's. **Est. \$500-\$800**  
**Closing: Tuesday, September 17th, 4:36 P.M.**



**446. Roman Bronze Lion Head Handle**

Eastern Mediterranean. Ca. 1st-2nd century A.D. 6-1/4"L. X 5-1/2"W.  
 Collection of Mr. and Mrs. Robert Feuer, NY., acquired 1970's - 1980's.  
**Est. \$700-\$1,000 Closing: Tuesday, September 17th, 4:38 P.M.**



**447. Roman Figural Drummer**

Eastern Mediterranean. Ca. 1st-2nd century A.D. 5-1/2"H. x 2-3/8"W.  
 Ex. Arte Primitivo, auct 30, lot # 488, ex. Ostow collection, NYC.  
**Est. \$800-\$1,200 Closing: Tuesday, September 17th, 4:40 P.M.**



**448. Roman Marble Hand**

Eastern Mediterranean. Ca. 1st-2nd century A.D. 4-1/8"L.  
 Private Florida collection. **Est. \$700-\$1,000**  
**Closing: Tuesday, September 17th, 4:42 P.M.**





**449. Roman Marble Venus with Gold Earrings & Cupid**

Eastern Mediterranean. Ca. 1st century B.C.-1st century A.D. 18"H. x 7-1/4"W. Private NYC collection, Ex. Private NY collection, 1980's, ex. Christie's, NYC, 10/25/2017, sale 14356, lot # 43, ex. Fortuna Fine Arts, NYC, acquired prior to 1995. **Est. \$15,000-\$20,000**  
**Closing: Tuesday, September 17th, 4:44 P.M.**



**452. Roman Marble Statue Base with Foot**

Eastern Mediterranean. Ca. 1st-2nd century A.D. 4"H. x 9-3/4"L. Private Florida collection, ex. Howard Nowes Ancient Art, NYC., 4/4/2002. **Est. \$800-\$1,200**  
**Closing: Tuesday, September 17th, 4:50 P.M.**



**450. Hellenistic Applique of a Bearded Man**

Eastern Mediterranean. Ca. 300 B.C. 3-1/4"H. x 2-1/4"W. Private NYC collection, ex. private Chicago collection, 1980's. **Est. \$700-\$1,000**  
**Closing: Tuesday, September 17th, 4:46 P.M.**



**451. Roman Bronze Mirror Back with Profile Head**

Eastern Mediterranean. Ca. 2nd century A.D. 5"W. Private NYC collection, Ex. Private NYC collection, 1980's. **Est. \$1,000-\$1,500**  
**Closing: Tuesday, September 17th, 4:48 P.M.**



**453. Roman Bronze Male Head Wearing a Dome Cap**

Eastern Mediterranean. Ca. 1st century A.D. 2-1/8"H. Private American collection, Ex. Private German collection, ex. Gorny & Mosch, Munich, Germany. **Est. \$1,500-\$2,500**  
**Closing: Tuesday, September 17th, 4:52 P.M.**





**454. Iron Age Amphora**

Israel. Ca. 1st millennium B.C. 19-3/4"H. x 14"W. Private Florida collection, ex. Arte Primitivo, auct. 16, lot # 412, 6/7/2002, ex. private NY collection. **Est. \$2,000-\$3,000**  
**Closing: Tuesday, September 17th, 4:54 P.M.**



**455. Roman Bronze Shield Boss**

Eastern Mediterranean. Ca. 1st-2nd century A.D. 2-5/8"W. Private NYC collection, Ex. Private Texas collection, 1990's. **Est. \$1,000-\$1,500**  
**Closing: Tuesday, September 17th, 4:56 P.M.**



**456. North African Red-Slip Ware Jug**

Ca. 4th century A.D. 7"H. Ex. Gorny & Mosch, Munich, Germany. **Est. \$1,200-\$1,800** **Closing: Tuesday, September 17th, 4:58 P.M.**



**457. Roman Silver Hand**

Eastern Mediterranean. 9"L. Ex. Private Maryland collection, 1980's. **Est. \$3,000-\$5,000** **Closing: Tuesday, September 17th, 5:00 P.M.**



**458. Byzantine Dagger**

11-1/8"L. Ex. Louis Zara collection, NYC, by descent to family. **Est. \$600-\$900** **Closing: Tuesday, September 17th, 5:02 P.M.**



**459. Roman Bronze Censer**

1-1/2"H. x 12-1/2"L. Drouot Estimations, Paris, Ex. Private French collection, 1960's. **Est. \$3,000-\$5,000**  
**Closing: Tuesday, September 17th, 5:04 P.M.**





**460. Egyptian Amethyst & Gold Beaded Necklace**

Egypt. Middle Kingdom, 11th-12th Dynasty, 2040-1802 B.C. 15-3/4"L. Acquired from Joel Malter, ex. Dr. Richard H. Swift collection, CA., collected 1940's-1960's, renowned as an Antiquarian and an Archaeologist. He assisted the British Museum with research work and field studies, consultant for the Los Angeles County Museum and wrote re. The Results of Excavations in Egypt, the Levant and Europe.  
**Est. \$5,000-\$6,000 Closing: Tuesday, September 17th, 5:06 P.M.**



**461. Egyptian Carnelian and Lapis Corn Flower Necklace**

Egypt. 20-1/4"L. Sold to Ezeldeen Taha Eldarir from Salahaddin Sirmali on 5/15/1930. Authenticated and appraised by Mr. Hossen Rashed, head of the Egyptian Antiquities house. **Est. \$6,000-\$9,000**  
**Closing: Tuesday, September 17th, 5:08 P.M.**



**462. Greco-Roman Gold and Garnet Figural Earrings**

Hellenistic. 3/4"L., 2 grams each. Ex. Private Texas collection, 1980's.  
**Est. \$1,000-\$1,500 Closing: Tuesday, September 17th, 5:10 P.M.**



**463. Greco-Roman Gold Putti Earrings**

Hellenistic. Ca. 3rd century B.C. 7/8"L., 4 grams each. Ex. Private Texas collection, 1980's. **Est. \$800-\$1,200**  
**Closing: Tuesday, September 17th, 5:12 P.M.**



**464. Roman Gold Figural Earrings with Inset Garnets (2)**

1-1/2"L. 7 grams. Ex. Private Texas collection, 1980's.  
**Est. \$1,200-\$1,800 Closing: Tuesday, September 17th, 5:14 P.M.**



**465. Greco-Hellenistic Gold Facial Beads (2)**

7/8"H. & 3/4"H. 3 grams. Ex. Private Texas collection, 1980's.  
**Est. \$1,200-\$1,800 Closing: Tuesday, September 17th, 5:16 P.M.**





**466. Pair of Greco-Roman Gold Erote Earrings**  
1"L., 6 grams. Ex. Private Texas collection, 1980's.  
**Est. \$1,000-\$1,500 Closing: Tuesday, September 17th, 5:18 P.M.**



**467. Byzantine Gold Cross with Inset Garnet**  
1-5/16"H., 9 grams. Ex. Private Texas collection, 1980's.  
**Est. \$1,000-\$1,500 Closing: Tuesday, September 17th, 5:20 P.M.**



**468. Roman Gold and Garnet Earrings**  
Ca. 3rd-4th century. 1-5/8"L., 9 grams.  
Ex. Private British collection, 1970's. **Est. \$1,500-\$2,500**  
**Closing: Tuesday, September 17th, 5:22 P.M.**



**469. Roman Gold Pomegranate Earrings with Garnets**  
Ca. 3rd-4th century. 1-7/8"L., 14 grams.  
Ex. Private British collection, 1980's. **Est. \$1,200-\$1,800**  
**Closing: Tuesday, September 17th, 5:24 P.M.**



**470. Late Roman Gold Earrings**  
1"L., 4 grams. Ex. Private British collection, 1980's. **Est. \$800-\$1,200**  
**Closing: Tuesday, September 17th, 5:26 P.M.**



**471. Merovingian Bronze Buckle with Inlays**  
Frankish. Ca. 5th century A.D. 1-7/8"H. x 1-1/2"W.  
Ex. Private NY collection, 1980's. **Est. \$800-\$1,200**  
**Closing: Tuesday, September 17th, 5:28 P.M.**





**472. Egyptian Red Jasper Reclining Hare**

Egypt. New Kingdom. 1 1/16"H. x 1-5/16"L. Ex. Dr. J. M. Kemish, Laguna, CA., collected prior to 1975. **Est. \$9,000-\$14,000**  
**Closing: Tuesday, September 17th, 5:30 P.M.**



**473. Egyptian Finger Ring**

Egypt. New Kingdom. ring size: 9. Ex. Ryun Collection, Dallas, TX., formed prior to 1980. **Est. \$8,000-\$12,000**  
**Closing: Tuesday, September 17th, 5:32 P.M.**



**474. Roman-Egypt Gold Finger Ring**

Egypt. Ca. 1st century B.C.-1st century A.D. ring size: 4-3/4, 4 grams. Private NYC collection, brought to USA prior to 1948, to present owner by descent. **Est. \$800-\$1,200**  
**Closing: Tuesday, September 17th, 5:34 P.M.**



**475. Coptic Gold Pendant with Figure**

Ca. 5th century A.D. 2-1/4"L. 10 grams. Ex. Private British collection, 1980's. **Est. \$1,000-\$1,500**  
**Closing: Tuesday, September 17th, 5:36 P.M.**



**476. Egyptian Carnelian Corn Flower Necklace**

Egypt. Amarna Period, ca. 19th dynasty. 1550-1070 B.C. 17"L. Private NYC collection, brought to USA prior to 1948, to present owner by descent. **Est. \$2,500-\$3,500**  
**Closing: Tuesday, September 17th, 5:38 P.M.**



**477. Egyptian Necklace with Flies & Figural Pendant**

Egypt. Late period, ca. 700-30 B.C. or earlier. 20-3/4"L. Private NYC collection, brought to USA prior to 1948, to present owner by descent. **Est. \$1,500-\$2,500** **Closing: Tuesday, September 17th, 5:40 P.M.**





**478. Egyptian Squat Alabaster Vessel with Lid**  
 Egypt. Thinite Dynasty, Ca. early 3rd millennium B.C.  
 2-5/16"H. (inc. lid) x 5-1/2"W. Ex. Pasha Habasha collection,  
 left Egypt prior to 1970. **Est. \$9,000-\$14,000**  
**Closing: Wednesday, September 18th, 10:00 A.M.**



**479. Egyptian Early Dynastic Redware Jar**  
 Egypt. Ca. 4000 B.C. 6"H. x 3"D. Private Florida collection,  
 ex. Howard Nowes, NYC., 4/24/2002. **Est. \$800-\$1,200**  
**Closing: Wednesday, September 18th, 10:02 A.M.**



**480. Egyptian Pre-Dynastic Black Top Jar**  
 Egypt. Nagada I-II, ca. 3800-3400 B.C. 4-1/4"H. x 3-5/8"D.  
 Private Florida collection, ex. Sloan's Auctioneers, Washington D.C.,  
 4/9/2002., vetted by Dr. Robert Bianchi, ex-curator at the Metropolitan  
 Museum and Brooklyn Museums. **Est. \$1,000-\$1,500**  
**Closing: Wednesday, September 18th, 10:04 A.M.**



**481. Egyptian Pre-Dynastic Redware Blacktop Jar**  
 Egypt. Nagada I-II, ca. 3800-3400 B.C. 5-1/2"H. x 3-1/4"W.  
 Private Florida collection, ex. Sloan's Auctioneers, Washington D.C.,  
 4/9/2002. **Est. \$2,500-\$3,500**  
**Closing: Wednesday, September 18th, 10:06 A.M.**



**482. Egyptian Early Dynastic Bowl**  
 Egypt. Ca. 3500-3000 B.C. 2-3/4"H. 5-7/8"D.  
 Private Florida collection, ex. Arte Primitivo, 6/6/2002, auct. 16,  
 lot # 442, ex. private west coast collection. **Est. \$1,000-\$1,500**  
**Closing: Wednesday, September 18th, 10:08 A.M.**



**483. Three Egyptian Early Dynastic Slate Palettes (3)**  
 Private NYC collection, acquired from Philipps, London, late 1970's.  
**Est. \$1,000-\$1,500**  
**Closing: Wednesday, September 18th, 10:10 A.M.**





**484. Egyptian Limestone Relief**  
 Sakkara, Egypt. 18th dynasty, ca. 1540-1292  
 B.C. 8-7/8" x 6-7/8". Private NY State collection,  
 acquired at Sotheby's, NY, sale 6517,  
 Dec. 1993, lot # 349. **Est. \$4,000-\$6,000**  
**Closing: Wednesday, September 18th, 10:12 A.M.**



**485. Mudbrick and Plaster Painted Fragment**  
 Egypt. New Kingdom. Private NYC collection,  
 brought to USA prior to 1948, to present owner  
 by descent. **Est. \$25,000-\$35,000**  
**Closing: Wednesday,**  
**September 18th, 10:14 A.M.**



**486. Egyptian Limestone**  
**Relief of Inyotef II, Son of Re**  
 Egypt. Middle Kingdom, 11th Dynasty, ca. 2100  
 B.C. 3-1/4"H. x 10-3/4"L. Ex. Bonham's London,  
 10/2012, lot # 291. **Est. \$12,000-\$15,000**  
**Closing: Wednesday,**  
**September 18th, 10:16 A.M.**





**487. Egyptian Pre-Dynastic Spiral Pottery Jar**

Egypt. Pre-dynastic period, Ca. 3200 B.C. 4"H. x 6"W. Private NYC collection, Ex. Private California collection, 1970's. **Est. \$1,200-\$1,800**  
**Closing: Wednesday, September 18th, 10:18 A.M.**



**488. Egyptian Pre-Dynastic Conjoined Jars**

Egypt. Pre-Dynastic. 2-7/8"H. Ex. Private California collection, 1970's. **Est. \$1,000-\$1,500**  
**Closing: Wednesday, September 18th, 10:20 A.M.**



**489. Egyptian Alabaster Cylindrical Vessel**

Egypt. Middle Kingdom, 2050-1786 BC. 3-7/8"H. x 2-3/4"D. Collection of Mr. and Mrs. Robert Feuer, NY., acquired 1970's - 1980's. **Est. \$800-\$1,200** **Closing: Wednesday, September 18th, 10:22 A.M.**



**490. Egyptian Alabaster Cylindrical Vase**

Egypt. Middle Kingdom, 2050-1786 BC. 4-15/16"H. x 2-1/2"D. Collection of Mr. and Mrs. Robert Feuer, NY., acquired 1970's - 1980's. **Est. \$1,000-\$1,500** **Closing: Wednesday, September 18th, 10:24 A.M.**



**491. New Kingdom Sandals (2)**

Egypt. New Kingdom. 11-1/2"L. x 4-1/4"W. Ex. Dr. K. Jurgen collection, Stuttgart, purchased Paris Art Market in 1976. **Est. \$15,000-\$25,000**  
**Closing: Wednesday, September 18th, 10:26 A.M.**



**492. New Kingdom Alabaster Ushabti**

Egypt. New Kingdom, 19th-20th dynasty, ca. 1295-1069 B.C. 7-3/8"H. x 2-1/2"W. Private Florida collection, ex. Arte Primitivo, 3/27/2002. **Est. \$3,000-\$5,000**  
**Closing: Wednesday, September 18th, 10:28 A.M.**





**493. Egyptian Tapered Alabaster Vessel**

Egypt. Middle Kingdom, 2050-1786 BC. 4-3/4"H. x 1-3/4"D.  
Collection of Mr. and Mrs. Robert Feuer, NY., acquired 1970's - 1980's.  
**Est. \$700-\$1,000 Closing: Wednesday, September 18th, 10:30 A.M.**



**494. "Khefren" Diorite Squat Bowl**

Egypt. Ca. 1st-2nd Dynasty. 3"H. x 3-7/8"D. Ex. Bonham's, 10/2011, # 318, ex. UK private collection from Devon, formed 1970's to early 1980's. **Est. \$6,000-\$9,000**  
**Closing: Wednesday, September 18th, 10:32 A.M.**



**495. Openwork Lapis Uzat Eye Amulet**

Egypt. 1"H. x 1-1/2"W. Sold to Ezeldeen Taha Eldarir from Salahaddin Sirmali on 5/15/1930. Authenticated and appraised by Mr. Hossen Rashed, head of the Egyptian Antiquities house. **Est. \$2,000-\$3,000**  
**Closing: Wednesday, September 18th, 10:34 A.M.**



**496. Necklace with Uzats and Amulets**

Egypt. 13-1/2"L. Sold to Ezeldeen Taha Eldarir from Salahaddin Sirmali on 5/15/1930. Authenticated and appraised by Mr. Hossen Rashed, head of the Egyptian Antiquities house. **Est. \$1,200-\$1,800**  
**Closing: Wednesday, September 18th, 10:36 A.M.**



**497. Egyptian Graywacke Hart Scarab**

Egypt. 3/4"H. x 2"L. x 1-3/8"W. Ex. Private California collection, 1970's. **Est. \$1,500-\$2,500**  
**Closing: Wednesday, September 18th, 10:38 A.M.**

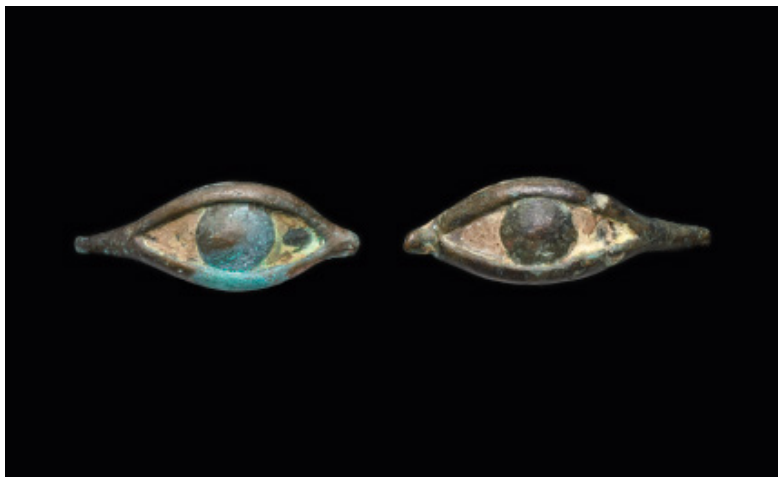

**498. Pair of Bronze Mummy Mask Eyes**

Egypt. 3"W. & 2-7/8"W. Sold to Ezeldeen Taha Eldarir from Salahaddin Sirmali on 5/15/1930. Authenticated and appraised by Mr. Hossen Rashed, head of the Egyptian Antiquities house. **Est. \$1,000-\$1,500**  
**Closing: Wednesday, September 18th, 10:40 A.M.**





**499. Faience Ushabtis (228)**

Egypt. 2 to 4-1/2"H. Sold to Ezeldeen Taha Eldarir from Salahaddin Sirmali on 5/15/1930. Authenticated and appraised by Mr. Hossen Rashed, head of the Egyptian Antiquities house. **Est. \$15,000-\$20,000**  
Closing: Wednesday, September 18th, 10:42 A.M.



**500. Mummy Mask with Inlaid Bronze Eyes**

Egypt. 10-3/4"H. Sold to Ezeldeen Taha Eldarir from Salahaddin Sirmali on 5/15/1930. Authenticated and appraised by Mr. Hossen Rashed, head of the Egyptian Antiquities house. **Est. \$2,000-\$3,000**  
Closing: Wednesday, September 18th, 10:44 A.M.



**501. Egyptian White Face Mummy Masks (2)**

Egypt. 11"H. & 7-1/2"W. Sold to Ezeldeen Taha Eldarir from Salahaddin Sirmali on 5/15/1930. Authenticated and appraised by Mr. Hossen Rashed, head of the Egyptian Antiquities house. **Est. \$2,000-\$3,000**

Closing: Wednesday, September 18th, 10:46 A.M.



**502. Egyptian Mummy Mask**

Egypt. Late Period, ca. 700-30 B.C. 10-3/4"H. x 8"W. Private NYC collection, brought to USA prior to 1948, to present owner by descent. **Est. \$2,000-\$3,000**

Closing: Wednesday, September 18th, 10:48 A.M.



**503. Egyptian Mummy Mask**

Egypt. Late Period, ca. 700-30 B.C. 14-1/2"H. x 12"W. Private NYC collection, brought to USA prior to 1948, to present owner by descent. **Est. \$1,200-\$1,800**

Closing: Wednesday, September 18th, 10:50 A.M.



**504. Egyptian Bearded Mummy Mask**

Egypt. Late Period, ca. 700-30 B.C. 15-1/2"H. x 8-1/2"W. Private NYC collection, brought to USA prior to 1948, to present owner by descent. **Est. \$2,500-\$3,500**

Closing: Wednesday, September 18th, 10:52 A.M.





**505. Group of Egyptian Amulets (50)**

Egypt. Late period. 1/2 to 2-1/2"H. Sold to Ezeldeen Taha Eldarir from Salahaddin Sirmali on 5/15/1930. Authenticated and appraised by Mr. Hossen Rashed, head of the Egyptian Antiquities house.

**Est. \$10,000-\$15,000**

**Closing: Wednesday, September 18th, 10:54 A.M.**



**506. Egyptian Faience Amulets (8)**

Egypt. Late period. 3/4 to 1-1/2"H. Sold to Ezeldeen Taha Eldarir from Salahaddin Sirmali on 5/15/1930. Authenticated and appraised by Mr. Hossen Rashed, head of the Egyptian Antiquities house.

**Est. \$1,200-\$1,800**

**Closing: Wednesday, September 18th, 10:56 A.M.**



**507. Egyptian Faience Blue Scaraboid Plaque**

Egypt. Middle kingdom to late Period, ca. 1100-30 B.C. 1/2"H. x 3/4"W. Ex. J. Claessen collection, Holland, collected prior to 1970.

**Est. \$1,200-\$1,800**

**Closing: Wednesday, September 18th, 10:58 A.M.**



**508. Egyptian Green/White Plaque Scarab**

Egypt. 3/4"H. x 1/2"W. Ex. J. Claessen collection, Holland, collected prior to 1970. **Est. \$1,000-\$1,500**

**Closing: Wednesday, September 18th, 11:00 A.M.**



**509. Egyptian Steatite Ba Bird**

Private NYC collection, acquired from Arte Primitivo, 2009.

**Est. \$1,200-\$1,800**

**Closing: Wednesday, September 18th, 11:02 A.M.**



**510. Amarna Period Necklace Parts (8)**

Egypt. Amarna period, 19th dynasty, 1550-1070 B.C. 3/4 to 1-1/4"H. Sold to Ezeldeen Taha Eldarir from Salahaddin Sirmali on 5/15/1930.

Authenticated and appraised by Mr. Hossen Rashed, head of the Egyptian Antiquities house. **Est. \$2,000-\$3,000**

**Closing: Wednesday, September 18th, 11:04 A.M.**





**511. Egyptian Sekh-Met with Lion Cub**

Egypt. Late Period, ca. 700-30 B.C. 3"H. x 2-1/2"L. Private NYC collection, brought to USA prior to 1948, to present owner by descent.  
**Est. \$4,000-\$6,000**

**Closing: Wednesday, September 18th, 11:06 A.M.**

**512. Egyptian Large Faience Baboon Hugging Uaz**

Egypt. Late Period, ca. 700-30 B.C. 4-1/4"H. Private NYC collection, brought to USA prior to 1948, to present owner by descent.  
**Est. \$3,000-\$5,000**

**Closing: Wednesday, September 18th, 11:08 A.M.**



**513. Bronze Horus & Isis**

Egypt. Late period, ca. 700-30 B.C. 8-3/4" without tenon. Private NY State collection, acquired at Sotheby's, NY, sale 6517, Dec. 1993, lot # 392. **Est. \$5,000-\$8,000**

**Closing: Wednesday, September 18th, 11:10 A.M.**



**514. Egyptian Limestone Ushabti Bust**

Egypt. Late Period, ca. 700-30 B.C. 3-3/8"H. Collection of Mr. and Mrs. Robert Feuer, NY., acquired 1970's - 1980's. **Est. \$600-\$900**

**Closing: Wednesday, September 18th, 11:12 A.M.**





**515. Egyptian Large Faience Maahes Amulet**

Egypt. Late Period. 2-3/4"H. Ex. Jean Cook collection, San Francisco, CA., Jean Cook, San Francisco, collected prior to 1980.  
**Est. \$5,000-\$7,500 Closing: Wednesday, September 18th, 11:14 A.M.**



**516. Egyptian Miniature Rock Crystal Bowl**

Egypt. Ptolemaic period, ca. 3rd-2nd century B.C. 5/8"H. x 1-7/8"D.  
 Ex. Christopher Shepherd collection, London. **Est. \$8,000-\$12,000**  
**Closing: Wednesday, September 18th, 11:16 A.M.**



**517. Egyptian Baboons & Horus in Boat**

Egypt. 3rd Intermediate Period. 1-1/16"H. x 1-1/2"W.  
 Tautenhan, Houston, collected prior to 1982. **Est. \$6,000-\$9,000**  
**Closing: Wednesday, September 18th, 11:18 A.M.**



**518. Egyptian Quartzite Couchant Lion**

Egypt. Late Period. 5/8"H. x 1-1/16"L. Ex. J. Claessen collection, Holland, collected prior to 1970. **Est. \$2,500-\$3,500**  
**Closing: Wednesday, September 18th, 11:20 A.M.**



**519. Egyptian Loose Mummy Beads**

Egypt. Late period, ca. 700-30 B.C. 700 grams. Private NYC collection, brought to USA prior to 1948, to present owner by descent.  
**Est. \$1,200-\$1,800**  
**Closing: Wednesday, September 18th, 11:22 A.M.**



**520. Egyptian Terracotta Jar and Loose Mummy Beads (100+)**

Egypt. Late period. 6-1/2"H. (jar), 1/16 to 1-3/8"L. (beads). Sold to Ezeldeen Taha Eldarir from Salahaddin Sirmali on 5/15/1930. Authenticated and appraised by Mr. Hossen Rashed, head of the Egyptian Antiquities house. **Est. \$1,200-\$1,800**  
**Closing: Wednesday, September 18th, 11:24 A.M.**





**521. Ptolemaic Limestone Stele of Ptolemy XII**

Egypt. Ptolemaic period 13"H. x 18"W. Sold to Ezeldeen Taha Eldarir from Salahaddin Sirmali on 5/15/1930. Authenticated and appraised by Mr. Hossen Rashed, head of the Egyptian Antiquities house.

**Est. \$30,000-\$50,000**

**Closing: Wednesday, September 18th, 11:26 A.M.**



**522. Egyptian Wooden Figure of Bastet**

Egypt. Late period, ca. 700-30 B.C. 5-7/8"H. x 3-1/4"D. Ex. Dr. Marynia F. Farnham, NYC., 1960's, by descent and gift to current owner.

**Est. \$1,000-\$1,500**

**Closing: Wednesday, September 18th, 11:28 A.M.**



**523. Egyptian Bronze Striding Khum**

Egypt. Ptolemaic period. 4"H. Ex. Private Chicago collection, 1970's, ex. private California collection, 2000's. **Est. \$2,500-\$3,500**

**Closing: Wednesday, September 18th, 11:30 A.M.**





**524. Roman-Egypt Cartonage Mask**  
Egypt. Ca. 30 B.C. - 100 A.D. 9-1/4"H.  
8-3/4"D. Collection of  
Nicholas Kronwall, AZ.  
Ex. Arte Primitivo, auct. 34, lot # 266.  
Ex. Private European collection.  
**Est. \$15,000-\$25,000**  
**Closing: Wednesday,**  
**September 18th, 11:32 A.M.**



**525. Roman-Egyptian Plaster Mask**  
Roman-Egypt. 8"H. Ex. Private German  
collection, 1970's.  
**Est. \$6,000-\$9,000**  
**Closing: Wednesday,**  
**September 18th, 11:34 A.M.**



**526. Roman-Egyptian Carved Marble Bust**  
Roman-Egypt. Ca. 1st-3rd century A.D. 7-  
1/4"H. Ex. Arte Primitivo, auct 30, lot # 183,  
ex. Secret Eye Gallery, NYC., acquired in the  
1970's. **Est. \$4,000-\$6,000**  
**Closing: Wednesday,**  
**September 18th, 11:36 A.M.**





**527. Fine Bi-color Fluted Swirl Pattern Amphoriskos**

Found in Jerico, Israel. Ca. 4th-5th century A.D. 7-3/8"H. Collection of Mr. & Mrs. James DiBella, NYC. Acquired from Khader M. Baidun & Sons, Jerusalem, Israel 6/5/2000. Ex. Arte Primitivo, auct. 77, 9/28/2015. **Est. \$6,500-\$8,500**

**Closing: Wednesday, September 18th, 11:38 A.M.**



**530. Achaemenid Core-Formed Square Vial**

Private NYC collection, acquired from Henry Anavian, Sumer Gallery, NYC., 1980's. **Est. \$8,000-\$12,000**  
**Closing: Wednesday, September 18th, 11:44 A.M.**



**528. Roman Aubergine Grape Flask**

Syria-Holyland. Ca. 1st to 3rd century A.D. 5-3/4"H. Ex. Arte Primitivo, 2/4/2003, ex. Muriel Russell collection, Miami. **Est. \$6,500-\$8,500**

**Closing: Wednesday, September 18th, 11:40 A.M.**



**529. Roman Cut Glass Bowl on Low Ring Base**

Roman. Ca. 1st century A.D. 6"D. Private CT collection, acquired from Christopher Sheppard, London, item # 0079616-000CT.

**Est. \$7,500-\$8,500**

**Closing: Wednesday, September 18th, 11:42 A.M.**



**531. Phoenician Paste Glass Heads (3)**

Middle East. Ca. 5th-3rd century BC. 5/8" to 3/4"H. Private NYC collection, acquired from Tarsheesh Gallery, Jerusalem, 1980's.

**Est. \$2,000-\$3,000**

**Closing: Wednesday, September 18th, 11:46 A.M.**





**532. Roman Iridescent Glass Flask**

Ca. 2nd-3rd century A.D. 5-1/4"H.

Ex. Private French collection, 1970's. **Est. \$800-\$1,200**

**Closing: Wednesday, September 18th, 11:48 A.M.**



**533. Roman Glass Feeder**

4"H. Ex. Private French collection, 1970's. **Est. \$500-\$800**

**Closing: Wednesday, September 18th, 11:50 A.M.**



**534. Sassanian Cut Glass Drinking Vessel**

Ca. 5th century A.D. 6-3/8"H. Ex. Private French collection, 1970's.

**Est. \$1,500-\$2,500**

**Closing: Wednesday, September 18th, 11:52 A.M.**



**535. Roman Glass Spoon**

4-3/4"L. Ex. Private NYC collection, 1980's. **Est. \$400-\$600**

**Closing: Wednesday, September 18th, 11:54 A.M.**



**536. Roman Glass Stirrer**

8-1/2"H. Ex. Private NYC collection, 1980's. **Est. \$500-\$800**

**Closing: Wednesday, September 18th, 11:56 A.M.**



**537. Roman Glass Bottle and Vial (2)**

8"H. & 5"H. Ex. Private North Carolina collection, 1970's.  
**Est. \$500-\$800 Closing: Wednesday, September 18th, 11:58 A.M.**





**538. Sassanian Cut Glass Globular Bottle**

Middle East. Ca. 6th-8th century A.D. 4-1/2"H. x 3-1/2"D. Private NYC collection, acquired from Henry Anavian, Sumer Gallery, NYC., 1980's.

**Est. \$6,000-\$9,000**

**Closing: Wednesday, September 18th, 12:00 Noon**



**539. Sassanian Cut Glass Bottle with Slender Neck**

Middle East. Ca. 6th-8th century A.D. 6-1/2"H. Private NYC collection, acquired from Henry Anavian, Sumer Gallery, NYC., 1980's.

**Est. \$6,000-\$9,000 Closing: Wednesday, September 18th, 12:02 P.M.**



**540. Unusual Sassanian Cut Glass Vial**

Middle East. Ca. 6th-8th century A.D. Private NYC collection, acquired from Henry Anavian, Sumer Gallery, NYC., 1980's.

**Est. \$2,000-\$3,000 Closing: Wednesday, September 18th, 12:04 P.M.**



**541. Sassanian Cut Glass Bottle**

Middle East. Ca. 6th-8th century A.D. 4-3/4"H. x 3-3/4"W. Private NYC collection, acquired from Henry Anavian, Sumer Gallery, NYC., 1980's.

**Est. \$3,000-\$6,000 Closing: Wednesday, September 18th, 12:06 P.M.**





**542. Roman Glass Date Flask**

Ca. 2nd-3rd century A.D. 2-5/8"H. Ex. Private North Carolina collection, 1970's. **Est. \$800-\$1,200**  
**Closing: Wednesday, September 18th, 12:08 P.M.**



**543. Islamic Green Glass Honeycomb Bowl**

Middle East. Ca. 8th century A.D. 3-1/2"H. x 7-3/4"D.  
 Ex. Rabi Gallery, London, lot # 286, ex. private NYC collection, 1980's.  
**Est. \$1,000-\$1,500 Closing: Wednesday, September 18th, 12:10 P.M.**



**544. Roman Glass Bottles (3)**

5-5/8 to 6-1/4"H.  
 Ex. Private North Carolina collection, 1970's.  
**Est. \$500-\$800**  
**Closing: Wednesday, September 18th, 12:12 P.M.**



**545. Roman Glass Jar & Bell Shaped Unguentarium (2)**

Eastern Mediterranean to Middle East. Ca. 1st-3rd century A.D.  
 8-5/8"H. & 3"H. NYC collection, acquired from Tarshish, Jerusalem.  
**Est. \$1,200-\$1,800 Closing: Wednesday, September 18th, 12:14 P.M.**



**546. Roman Double Chambered Balsamarium & Vial (2)**

Middle East. Ca. 500-800 A.D. 5"H. & 3-3/8"H.  
 Private Florida collection. Balsamarium is Ex. Arte Primitivo, auct. 16, 2/12/2002, ex. Henry Anavian. **Est. \$700-\$1,000**  
**Closing: Wednesday, September 18th, 12:16 P.M.**



**547. Large Glazed Ceramic Temple**  
 China. Ming Dynasty, ca. 1368-1644.  
 17"H. x 12-1/4"W. Private Florida collection.  
**Est. \$2,000-\$3,000 Closing: Wednesday,**  
**September 18th, 12:18 P.M.**

**548. Tang Pottery Brahma Bull**  
 China. Ca. 618-907 A.D. 8-1/8"H. x 11"L.  
 Ex. Arte Primitivo, auct 16, lot # 331, 6/4/2002,  
 ex. APN Trading Company, LI, NY.  
**Est. \$1,800-\$2,500 Closing: Wednesday,**  
**September 18th, 12:20 P.M.**

**549. Ming Dynasty Terracotta Buddha**  
 China. Ca. 1368-1644 A.D. 9-1/2"H.  
 Ex. Arte Primitivo, auct 25, lot # 709,  
 3/17/2004, ex. private New England collection.  
**Est. \$500-\$800 Closing: Wednesday,**  
**September 18th, 12:22 P.M.**



**550. Chinese Greenstone Cicada Necklace**  
 China. Ca. 19th century for jade. Modern 14k gold chain. 2-1/8"L.  
 (cicada), 24"L. (chain, 9 gms. gold wt.). John A. Moir, Jr. Trust of 2013.  
**Est. \$800-\$1,200 Closing: Wednesday, September 18th, 12:24 P.M.**



**551. Chinese Mutton Fat Jade Bird & Frog (2)**  
 China. Ca. 19th century. 1-1/2"H. & 1-1/4"H.  
 John A. Moir, Jr. Trust of 2013. **Est. \$400-\$600**  
**Closing: Wednesday, September 18th, 12:26 P.M.**





**552. Chinese Silver Pipe**

China. 13-1/2"L. The William W. Brill collection, NYC., by inheritance to family. **Est. \$300-\$500**  
**Closing: Wednesday, September 18th, 12:28 P.M.**



**553. Gandaran Stone Bodhisattva Head**

Afghanistan. Ca. 2nd-3rd century A.D. 4"H. x 2-1/2"W. NYC collection.  
 Ex. Private southwestern collection. **Est. \$2,500-\$3,500**  
**Closing: Wednesday, September 18th, 12:30 P.M.**



**554. Indian Stone Head**

India. Ca. 11th-12th century A.D. 4-1/4"H. x 5-1/2"L. Ex. Arte Primitivo, auct. 19, lot # 472, 1/31/2003. Ex. Dr. Robert E. Rothenberg estate, NYC., acquired 1970's. **Est. \$600-\$900**  
**Closing: Wednesday, September 18th, 12:32 P.M.**



**555. Indian Figural Wall Support**

India. Ca. late 19th - early 20th century. 24"H. The Estate of Floyd Johnson, collected 1960's - 1990's. **Est. \$500-\$800**  
**Closing: Wednesday, September 18th, 12:34 P.M.**



**556. Goguryeo Iron Horses (2)**

Korean Kingdom, located in the northern and central parts of Korea and Manchuria. Goguryeo Dynasty, ca. 5th century A.D. 3"H. & 2-1/2"H. Private NYC collection, acquired 1970s - 1980s. **Est. \$600-\$900**  
**Closing: Wednesday, September 18th, 12:36 P.M.**



**557. Indian Gold & Enamel Earrings**

South India. Ca. early 20th century. 2-3/8"L. 8.5 grams. Ex. Derek Content, UK. **Est. \$900-\$1,300**  
**Closing: Wednesday, September 18th, 12:38 P.M.**



**558. Indian Heavy Gold Spool Shaped Earrings**

South India. Ca. late 19th - early 20th century. 3-1/4"L & 3"L. 48.19 grams. Ex. Derek Content, UK. **Est. \$9,000-\$12,000**

**Closing: Wednesday, September 18th, 12:40 P.M.**



**559. Indian Fancy Gold & Ruby Earrings**

South India. Ca. 19th century. 1-3/4"L. 48.79 grams. Ex. Derek Content, UK. **Est. \$1,800-\$2,500**

**Closing: Wednesday, September 18th, 12:42 P.M.**



**560. Bokharan Pair of Gold & Gem Set Earrings**

Uzbekistan. Ca. 19th century. 2-1/2"L. Ex. Derek Content, UK. **Est. \$2,000-\$3,000** **Closing: Wednesday, September 18th, 12:44 P.M.**



**561. Pair of Gold Capsule-Form Earrings with Granulation**

Ferghana Valley, N. Pakistan/Afghanistan-Kazakhstan. Ca. 19th century. 2-5/8"L. 11 grams. Ex. Derek Content, UK. **Est. \$1,300-\$1,800**

**Closing: Wednesday, September 18th, 12:46 P.M.**



**562. Pair of Gold Capsule-Form Earrings with Granulation**

Ferghana Valley, N. Pakistan/Afghanistan-Kazakhstan. Ca. 19th century. 2-1/2"L. 2 grams. Ex. Derek Content, UK. **Est. \$1,000-\$1,500**

**Closing: Wednesday, September 18th, 12:48 P.M.**



**563. Persian Gold Earrings**

Iran. Ca. 19th century. 1-13/16"L. 5 grams. Ex. Derek Content, UK.  
**Est. \$900-\$1,300 Closing: Wednesday, September 18th, 12:50 P.M.**



**564. Indonesian Gold Earrings**

Celebes, Moluccas. Ca. 19th century. 2-3/16"L & 2-1/4"L. 11.3 grams.  
 Ex. Derek Content, UK. **Est. \$2,000-\$3,000**  
**Closing: Wednesday, September 18th, 12:52 P.M.**



**565. Indian Matching Pair of Gold Earrings**

South India. Ca. 19th century. 1-5/8"L. 11.3 grams.  
 Ex. Derek Content, UK. **Est. \$1,200-\$1,800**  
**Closing: Wednesday, September 18th, 12:54 P.M.**



**566. Indian Double Stud Earrings (2)**

South India. Ca. 19th century. 7/8"W. 2.8 grams  
 Ex. Derek Content, UK. **Est. \$800-\$1,200**  
**Closing: Wednesday, September 18th, 12:56 P.M.**



**567. Tribal Indian Gold Spiral Earrings**

South India. Ca. 19th-20th century. 1-5/8"W. 14.17 grams.  
 Ex. Derek Content, UK. **Est. \$1,200-\$1,800**  
**Closing: Wednesday, September 18th, 12:58 P.M.**



**568. Indian Single Gold Earring**

South India. Ca. 19th century. 1-1/8"L. 1-1/4"W. 8.5 grams.  
 Ex. Derek Content, UK. **Est. \$1,300-\$1,500**  
**Closing: Wednesday, September 18th, 1:00 P.M.**





**569. Indian Diamond, Gold & Pearl Peacock Pendant**  
Rajasthan, India. Ca. 19th century. 1-3/4"W. Ex. Derek Content, UK.  
**Est. \$2,500-\$3,500 Closing: Wednesday, September 18th, 1:02 P.M.**



**570. Indian Gold & Ruby Finger Ring**  
South India. Ca. 19th century. ring size: 10-3/4. 2.8 grams  
Ex. Derek Content, UK. **Est. \$1,200-\$1,800**  
**Closing: Wednesday, September 18th, 1:04 P.M.**



**571. Javanese Gold Finger Ring**  
Java, Indonesia. Ca. 8th-9th century. ring size: 6. 2.8 grams.  
Ex. Derek Content, UK. **Est. \$1,000-\$1,500**  
**Closing: Wednesday, September 18th, 1:06 P.M.**



**572. Indian Gold Knot Finger Ring**  
South India. Ca. 19th century. Ring size: 3-1/2. 2.8 grams.  
Ex. Derek Content, UK. **Est. \$700-\$1,000**  
**Closing: Wednesday, September 18th, 1:08 P.M.**



**573. Khmer Green Glass Earrings (2)**  
Cambodia. Ca. 12th-13th century A.D. 1-1/4"W.  
Ex. Derek Content, UK. **Est. \$1,000-\$1,500**  
**Closing: Wednesday, September 18th, 1:10 P.M.**



**574. Stone Tool Collection (8)**  
S.E. Asia. Ca. 3500-1000 B.C. 2-1/2" to 6-1/4"L. Ex. Arte Primitivo,  
auct. 16, lot # 316, 8/21/2002, ex. Samuel Eilenberg collection. **Est.**  
**\$1,500-\$2,500 Closing: Wednesday, September 18th, 1:12 P.M.**



**575. Thai Gilt Buddha Head**

Thailand. Ca. 19th century. 11"H. x 6-1/4"W. Private Toronto collection, acquired 40 years ago. **Est. \$1,200-\$1,800**  
**Closing: Wednesday, September 18th, 1:14 P.M.**



**576. Ayudhya Bronze Buddha**

Thailand. Ca. 17th-18th century. 13-5/8"H. Ex. Arte Primitivo, auct 60, lot # 60, 6/14/2002. Ex. Samuel Eilenberg collection.  
**Est. \$2,500-\$3,500 Closing: Wednesday, September 18th, 1:16 P.M.**



**577. Antique Bronze Buddhas (2)**

Tibet and India. Ca. 19th century or earlier. 4-3/4"H. & 5-1/4"H. Ex. Arte Primitivo, auct 17, lot # 268, ex. Ostow collection, NYC., ex. Sotheby's, 1993. **Est. \$1,500-\$2,500**  
**Closing: Wednesday, September 18th, 1:18 P.M.**



**578. Seated Buddhas (3)**

Tibet and India. Ca. 19th - early 20th century. 5-3/8 to 7-3/4"H. Ex. Arte Primitivo, auct 17, lot # 270, ex. Ostow collection, NYC., smallest example is ex. Christie's, 1980. **Est. \$1,000-\$1,500**  
**Closing: Wednesday, September 18th, 1:20 P.M.**



**579. Chinese Painted Stucco Seated Buddha**

China. Ca. 19th century or earlier, 9-1/2"H. Private Florida collection.  
**Est. \$1,500-\$2,500 Closing: Wednesday, September 18th, 1:22 P.M.**



**580. Standing Buddhas (3)**

Tibet and India. Ca. 19th - early 20th century A.D. 10 to 12"H. Ex. Arte Primitivo, auct 17, lot # 269, 9/22/2002, ex. Ostow collection, NYC.  
**Est. \$1,200-\$1,800 Closing: Wednesday, September 18th, 1:24 P.M.**



**581. Javanese Bronze**

**Figure of Avalokitesvara**

Java, Indonesia. Ca. 10th century A.D.  
3-3/8"H. x 2"W. Collection of Prof. John  
Wilkins, Columbus, OH. Acquired from  
Kunsthandel Polak, Amsterdam, 1981.

**Est. \$7,000-\$10,000**

**Closing: Wednesday,**

**September 18th,**

**1:26 P.M.**



**582. Bronze Deity Seated in Padmasana**

Ngandjuk, Indonesia. Ca. 10th/11th century  
A.D. 5-1/4"H. x 2-3/8"W. Collection of Prof.  
John Wilkins, Columbus, OH. Acquired from  
Kunsthandel Polak, Amsterdam, 1981.

**Est. \$7,000-\$10,000**

**Closing: Wednesday,**

**September 18th,**

**1:28 P.M.**





**583. Nepalese Copper Plaque**

Nepal. 8-3/4"D. Private NYC collection, to family by descent.  
**Est. \$800-\$1,200 Closing: Wednesday, September 18th, 1:30 P.M.**



**584. Japanese Noh Mask**

Japan. 9-1/2"H. The William W. Brill collection, NYC., by inheritance to family. **Est. \$700-\$1,000**  
**Closing: Wednesday, September 18th, 1:32 P.M.**



**585. Large Quartz Crystal**

10-1/2"H. x 4-3/4"W.  
**Est. \$1,000-\$1,500**  
**Closing: Wednesday, September 18th, 1:34 P.M.**

**586. French 18th Century Sword  
 with Silver Handle and Hilt**

France. Mid. 18th century 39" L.  
 Peter Urban Collection Scottsdale, AZ.  
**Est. \$1,500-\$2,500**  
**Closing: Wednesday, September 18th, 1:36 P.M.**



**587. NW Coast Handled Basket**

Nuu-chah-nulth or Nootka, Vancouver. Ca. 1925. 8-1/2"H. x 11-3/4"W.  
 Acquired from The Isaacs/Inuit Gallery, Toronto, 1999. **Est. \$400-\$600**  
**Closing: Wednesday, September 18th, 1:38 P.M.**



**588. Early Hopi Kachina Doll**

Southwest USA. Ca. early 20th century. 6-1/2"H. The Estate of Carol Monica, MA., 1960's-1970's. **Est. \$1,200-\$1,800**  
**Closing: Wednesday, September 18th, 1:40 P.M.**





**589. Iatmul Gable Mask**

East Sepik Province, Middle Sepik River, Papua New Guinea. 34-1/2"H. x 26"W. (13.6 x 10.2cm). Private NY collection. Acquired at Sotheby's New York, "Important American Indian, African, Oceanic and Other Works of Art from the Studio of Enrico Donati" May 2010 Lot 30, Ex. Enrico Donati, NY. **Est. \$4,000-\$6,000 Closing: Wednesday, September 18th, 1:42 P.M.**



**590. Gope Board with Face**

Papuan Gulf, Papua New Guinea. 35-3/4"H. Sold for the benefit of The Everson Museum of Art, Syracuse, NY; gift of James and Denise Wasserstrom. **Est. \$600-\$900 Closing: Wednesday, September 18th, 1:44 P.M.**



**591. Gope Board with Red Pigment**

Papuan Gulf, Papua New Guinea. 32-1/2"H. (83cm) Sold for the benefit of The Everson Museum of Art, Syracuse, NY; gift of James and Denise Wasserstrom. **Est. \$600-\$900 Closing: Wednesday, September 18th, 1:46 P.M.**



**592. Gope Board with Abstract Face**

Papuan Gulf, Papua New Guinea. 27-3/4"H. Sold for the benefit of The Everson Museum of Art, Syracuse, NY; gift of James and Denise Wasserstrom. **Est. \$600-\$900 Closing: Wednesday, September 18th, 1:48 P.M.**



**593. Gope Board with Face and Arrow Design**

Papuan Gulf, Papua New Guinea. 34-1/2"H. Sold for the benefit of The Everson Museum of Art, Syracuse, NY; gift of James and Denise Wasserstrom. **Est. \$600-\$900 Closing: Wednesday, September 18th, 1:50 P.M.**



**594. Pair of Mendi Figural Dolls**  
Southern Highlands, Papua New Guinea. 13-1/4" to 13-3/4" H.  
(33.7cm to 35cm) Private New York Collection. **Est. \$1,200-  
\$1,800 Closing: Wednesday, September 18th, 1:52 P.M.**

**595. Indonesian Wood Stoppers (2)**  
Indonesia. 5-1/2"H. & 2-5/8"H.  
(13.79 & 6.6cm) Collection of Joel Lloyd, NYC., acquired 1940s-1950s, by descent to daughter.  
**Est. \$200-\$400 Closing: Wednesday, September 18th, 1:54 P.M.**



**596. Dayak Kris Handles (2)**  
Borneo, Indonesia. 4-1/8"H. & 4-7/8"H. The William W. Brill collection, NYC., by inheritance to family. **Est. \$300-\$500 Closing: Wednesday, September 18th, 1:56 P.M.**

**597. Indonesian Beheading Sword & Dagger (2)**  
Indonesia. Ca. 19th century. 24"L. & 17"L. (inc. sheaths).  
Ex. Tom Gallaher collection, NYS. Acquired at Sotheby's, NYC., to family by inheritance. **Est. \$600-\$900 Closing: Wednesday, September 18th, 1:58 P.M.**

**598. Fiji "Totokia" War Club**  
South Seas. 34"L. (86.4cm) Ex. Tom Gallaher collection, NYS. To family by inheritance. **Est. \$1,000-\$1,500 Closing: Wednesday, September 18th, 2:00 P.M.**







**599. Large Bamana Jo Society Figure**  
Mali. 36-1/4"H. The William W. Brill collection, NYC.,  
by inheritance to family. **Est. \$3,000-\$5,000**  
**Closing: Wednesday, September 18th, 2:02 P.M.**



**600. Bamana Antelope Mask with Horns**  
Mali. 30"H. (76.2cm) The William W. Brill collection, NYC.,  
by inheritance to family. Probably acquired from Stolper Galleries.  
**Est. \$1,500-\$2,500 Closing: Wednesday, September 18th, 2:04 P.M.**



**601. Bamana Marionette with Heads**  
Mali. 45-1/2"H. (115.6cm). The William W. Brill collection,  
NYC., by inheritance to family. **Est. \$800-\$1,200**  
**Closing: Wednesday, September 18th, 2:06 P.M.**



**602. Ntomo Society Mask**  
Bamana people, Mali. 18-3/4"H. (48cm) Private NYC collection.  
**Est. \$1,500-2,500 Closing: Wednesday, September 18th, 2:08 P.M.**



**603. Dogon Tower/Stool**

Mali. 21-3/4"H. (55cm) The William W. Brill collection, NYC., by inheritance to family. **Est. \$2,500-\$3,500**  
**Closing: Wednesday, September 18th, 2:10 P.M.**



**604. Tenenkou Terracotta Horse**

Mali. Ca. 1100-1600 AD. 28"H. (71cm) 18"L. (46cm) Ex. Collection of Gordon Foster, NYC, acquired 1970's-1980's. **Est. \$2,000-\$3,000**  
**Closing: Wednesday, September 18th, 2:12 P.M.**



**605. Dogon Figural Door Lock**

Mali. 13"H. (33cm) Ex. Collection of Gordon Foster, NYC., acquired 1970's-1980's. **Est. \$500-\$800**  
**Closing: Wednesday, September 18th, 2:14 P.M.**



**606. Dogon Seated Musicians**

Mali. 13-1/2"H. (34.29 cm). Douglas Dawson collection, Chicago; Acquired from Diawara Mamadou, 2004 **Est. \$2,000-\$3,000**  
**Closing: Wednesday, September 18th, 2:16 P.M.**



**607. Bankoni Pottery Head with Long Neck**

Mali. Ca. 1300-1600 AD. 11"H. (28cm) Ex. Collection of Gordon Foster, NYC, acquired 1970's-1980's. **Est. \$500-\$800**  
**Closing: Wednesday, September 18th, 2:18 P.M.**



**608. Two Amulets: Mossi Flute and Dogon Amulet Figure (2)**

Mali and Burkina Faso. 5-1/2"H. & 3"H. The William W. Brill collection, NYC., by inheritance to family, ex. Sotheby's. **Est. \$400-\$600**  
**Closing: Wednesday, September 18th, 2:20 P.M.**





**609. Two Bwa or Nuna Flutes with Leather**

Burkina Faso. 11-7/8"H. (28cm) & 9-3/4"H. (25cm) The William W. Brill collection, NYC., by inheritance to family. **Est. \$800-\$1,200**  
**Closing: Wednesday, September 18th, 2:22 P.M.**



**610. Two Abstract Flutes**

Burkina Faso and Cameroon. 10"H. (25cm) & 8"H. (20cm) The William W. Brill collection, NYC., by inheritance to family. **Est. \$700-\$1,000**  
**Closing: Wednesday, September 18th, 2:24 P.M.**



**611. Lobi or Bwa Chaise**

Burkina Faso. Ca. early 20th century. 20-3/4"H. (52.7 cm).  
 Douglas Dawson collection, Chicago. **Est. \$600-\$900**  
**Closing: Wednesday, September 18th, 2:26 P.M.**



**612. Lobi Brass Pendant with Figure**

Burkina Faso. 7-1/2"H. 5-1/8"W. Ex. Louis Zara collection, NYC., by descent to family. Collection # 229. **Est. \$300-\$600**  
**Closing: Wednesday, September 18th, 2:28 P.M.**



**613. Kurumba "Adone" Antelope Headdress**

Burkina Faso. 54-1/2"H. (138.4cm). The William W. Brill collection, NYC., by inheritance to family. **Est. \$2,000-\$3,000**  
**Closing: Wednesday, September 18th, 2:30 P.M.**

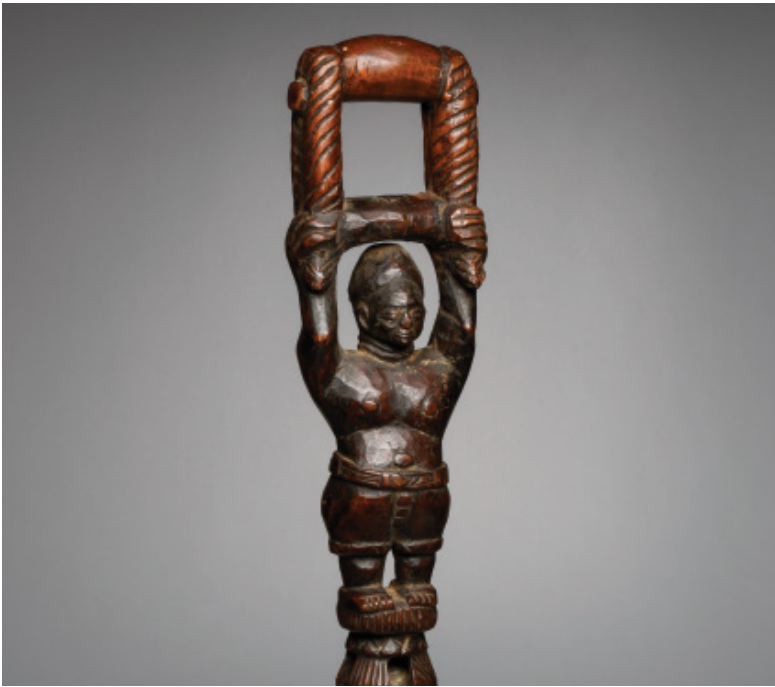

**617. Two Dan Maskette Amulets**

Liberia. 5-1/4"H. w/ fiber and 4"H. Private NYC collection.  
**Est. \$800-\$1,200 Closing: Wednesday, September 18th, 2:38 P.M.**



**614. Mende Female Staff with Horizontal Grip**

Sierra Leone. 36"H. (91.4cm). The William W. Brill collection, NYC., by inheritance to family. **Est. \$800-\$1,200**  
**Closing: Wednesday, September 18th, 2:32 P.M.**

**615. Gola "Gbetu" Helmet Headdress**

Sierra Leone. 18-1/2"H. (47cm) Private NYC collection.  
**Est. \$1,00-\$1,500 Closing: Wednesday, September 18th, 2:34 P.M.**

**616. Sande Society Helmet Mask**

Mende, Sierra Leone. 14"H. (36cm) Private NYC collection.  
**Est. \$800-\$1,200 Closing: Wednesday, September 18th, 2:36 P.M.**



**618. Dan Maskette**

Liberia/Ivory Coast 13-1/2"H. (34.3cm) inc. beard The William W. Brill collection, NYC., by inheritance to family. **Est. \$600-\$900**  
**Closing: Wednesday, September 18th, 2:40 P.M.**





**619. Dan or Power Figure**

Liberia. 19-1/2"H. (50cm) The William W. Brill collection, NYC., by inheritance to family. Merton Simpson Gallery, NY.

**Est. \$3,000-\$5,000 Closing: Wednesday, September 18th, 2:42 P.M.**



**620. Pair of Senufo "Degele" Helmet Masks**

Korhogo District, Ivory Coast. Early to mid 20th century. 40"H. & 37-1/8"H. The William W. Brill collection, NYC., by inheritance to family. Stolper Galleries.

**Est. \$3,000-\$5,000 Closing: Wednesday, September 18th, 2:44 P.M.**



**621. Dan Mask**

Liberia/Ivory Coast. 9"H. Ex. Lee Lacy collection, CA.

**Est. \$4,000-\$5,000 Closing: Wednesday, September 18th, 2:46 P.M.**



**622. Baule Mask with Female and Combs**

Ivory Coast. Mid to late 20th C. 18"H. (45.7cm) The William W. Brill collection, NYC., by inheritance to family.

**Est. \$1,200-\$1,800 Closing: Wednesday, September 18th, 2:48 P.M.**



**623. Attie or Akye Seated Large Female**

Lagoons, Ivory Coast. Late 19th century. 22-1/2"H. (57cm) The William W. Brill collection, NYC., by inheritance to family. **Est. \$3,000-\$5,000**

**Closing: Wednesday, September 18th, 2:50 P.M.**



**624. Large Male Baule Figure with Staff**

Ivory Coast. 24-3/8"H. (62cm) The William W. Brill collection, NYC., by inheritance to family. **Est. \$2,500-\$3,500**

**Closing: Wednesday, September 18th, 2:52 P.M.**



**625. Senufo Large Door**

Ivory Coast. The William W. Brill collection, NYC., by inheritance to family. **Est. \$1,200-\$1,800**

**Closing: Wednesday, September 18th, 2:54 P.M.**



**626. Baule Men's Sacred Helmet Mask**

Ivory Coast. Late 19th-early 20th century. 23"H. (60cm). Ex. Tajan, Paris, 19 February 2008, lot 184; Ex. Guy Nere collection, former governor of Abidjan, Ivory Coast. **Est. \$4,000-\$6,000**

**Closing: Wednesday, September 18th, 2:56 P.M.**





**627. Baule Fly Whisk Handle**

Ivory Coast. 12"H. (30.5cm) Jean DeYrolle, Paris, 1960's.  
**Est. \$3,000-\$5,000 Closing: Wednesday, September 18th, 2:58 P.M.**



**628. Large Baule Bushcow Crest Mask**

Ivory Coast. 18-3/4"H. The William W. Brill collection, NYC., by inheritance to family. Probably acquired from Galerie Kamer, NYC.  
**Est. \$2,000-\$3,000 Closing: Wednesday, September 18th, 3:00 P.M.**



**629. Goli Heddle Pulley**

Ivory Coast. 11-1/4"H. (28.6cm) x 3-3/4"W. The William W. Brill collection, NYC., by inheritance to family. **Est. \$600-\$900**  
**Closing: Wednesday, September 18th, 3:02 P.M.**



**630. Baule Figure "Asie Usu"**

Ivory Coast. 14-1/2"H. (37cm) Collection of James W. Reid, NY., acquired 1970 - early 1980's. **Est. \$700-\$1,000**  
**Closing: Wednesday, September 18th, 3:04 P.M.**

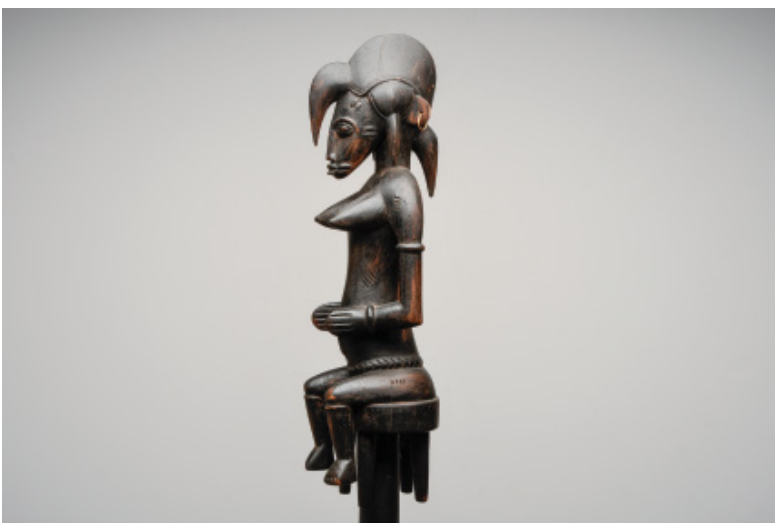

**631. Senufo "Tefalipitya" Staff with Young Female**

Ivory Coast. 53-3/4"H. (136.5cm) Figure 15-1/4" (39cm) Collection of James W. Reid, NY., acquired 1970 - early 1980's. **Est. \$2,000-\$3,000**  
**Closing: Wednesday, September 18th, 3:06 P.M.**

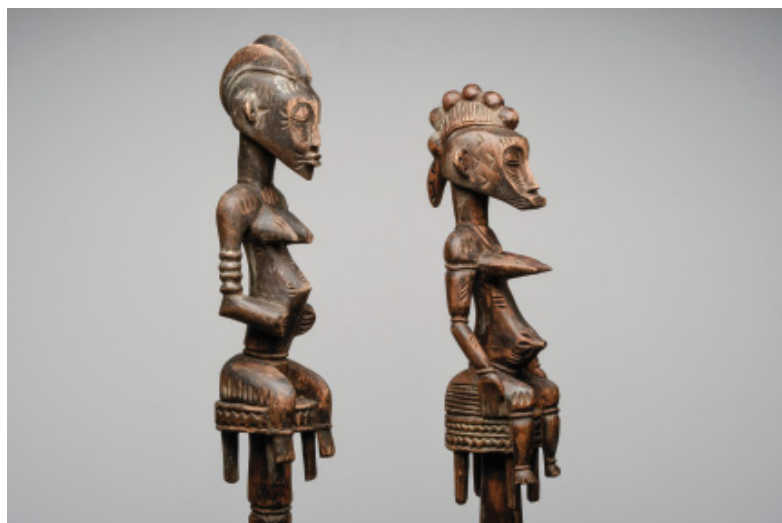

**632. Pair of Senufo "Tefelapitya" Stalves (2)**

Ivory Coast. 64-3/4"H. & 63-1/4"H. Collection of James W. Reid, NY., acquired 1970 - early 1980's. **Est. \$2,000-\$3,000**  
**Closing: Wednesday, September 18th, 3:08 P.M.**



**633. Lagoons Female Figure with Articulated Arms**

Ivory Coast. Ca. 20th century. 16-3/4"H. (42.5 cm). Douglas Dawson collection, Chicago; Acquired on recommendation from Roy Seiber, who saw the figure. **Est. \$2,000-\$3,000**  
**Closing: Wednesday, September 18th, 3:10 P.M.**



**634. Baule Female Figure**

Ivory Coast. 12-1/4"H. (31cm) Private NYC collection.  
**Est. \$900-\$1,300**  
**Closing: Wednesday, September 18th, 3:12 P.M.**



**635. Baule Gold Necklace Parts (9)**

Ivory Coast. 1-3/8 to 2-1/2"W., 114 grams. **Est. \$3,000-\$5,000**  
**Closing: Wednesday, September 18th, 3:14 P.M.**



**636. Baule Gold Necklace Parts (10)**

Ivory Coast. 1 to 2-1/4"W., 102 grams. **Est. \$3,000-\$5,000**  
**Closing: Wednesday, September 18th, 3:16 P.M.**



**637. Ashanti Swords (6)**

Ghana. 2-1/4" to 4-1/4" Private NYC collection, ex. Isabel and Marshall Mount collection. **Est. \$600-\$900**  
**Closing: Wednesday, September 18th, 3:18 P.M.**



**638. Bronze Group including published Bronze Ring**

Ghana and Burkina Faso. 2-1/4", 3-5/8" ht. including band First was collected in Kumasi, 1961 and published: Sieber, Roy, "African Textiles and Decorative Arts", 1972, p. 154. **Est. \$300-\$600**  
**Closing: Wednesday, September 18th, 3:20 P.M.**





**639. Akuaba Figure**

Ghana. 20"H. (50.8cm). The William W. Brill collection, NYC., by inheritance to family. **Est. \$200-\$300**  
**Closing: Wednesday, September 18th, 3:22 P.M.**



**641. Akan Funerary Head Large**

Ghana. 8-1/4"H. The William W. Brill collection, NYC., by inheritance to family. **Est. \$600-\$900**  
**Closing: Wednesday, September 18th, 3:26 P.M.**



**640. Ashanti Female Figure**

Ghana. Late 19th to early 20th century. 9"H. (23cm)  
 The William W. Brill collection, NYC., by inheritance to family;  
 Probably acquired from Furman Gallery, NY **Est. \$500-\$800**  
**Closing: Wednesday, September 18th, 3:24 P.M.**



**642. Fanti/Ewe Large Staff with Figure**

Ghana. 75-1/2"H. (192cm). The William W. Brill collection, NYC., by inheritance to family. **Est. \$500-\$800**  
**Closing: Wednesday, September 18th, 3:28 P.M.**



**643. Ewe Female Figure**

Ghana. 9"H. The William W. Brill collection, NYC., by inheritance to family. **Est. \$400-\$600**  
**Closing: Wednesday, September 18th, 3:30 P.M.**



**644. Pair of Ibibio Figures**

Nigeria. 12"H. & 9-7/8"H. The William W. Brill collection, NYC., by inheritance to family. **Est. \$1,000-\$1,500**  
**Closing: Wednesday, September 18th, 3:32 P.M.**



**645. Fanti Female Figure**

Ghana. 14-3/4"H. (37.5cm) The William W. Brill collection, NYC., by inheritance to family. **Est. \$800-\$1,200**  
**Closing: Wednesday, September 18th, 3:34 P.M.**



**646. Fanti Figure on Sphere**

Ghana. 12-3/4"H. The William W. Brill collection, NYC., by inheritance to family. **Est. \$600-\$900**  
**Closing: Wednesday, September 18th, 3:36 P.M.**



**647. Bronze Akan Couple**

Ghana. 4-3/4"H. & 3-7/8"H. The William W. Brill collection, NYC., by inheritance to family. **Est. \$800-\$1,200**  
**Closing: Wednesday, September 18th, 3:38 P.M.**



**648. Akan Chew Sticks with Akuaba (2)**

Ghana. 5"H. & 4-1/8"H. The William W. Brill collection, NYC., by inheritance to family. **Est. \$300-\$600**  
**Closing: Wednesday, September 18th, 3:40 P.M.**





**649. Fine Baule Comb with Male Figure**

Ivory Coast. 7-1/4"H. (18.4cm) The William W. Brill collection, NYC., by inheritance to family. **Est. \$600-\$900**  
**Closing: Wednesday, September 18th, 3:42 P.M.**



**650. Attie Comb with Two Faces**

Ivory Coast. 8"H. The William W. Brill collection, NYC., by inheritance to family. **Est. \$600-\$300**  
**Closing: Wednesday, September 18th, 3:44 P.M.**

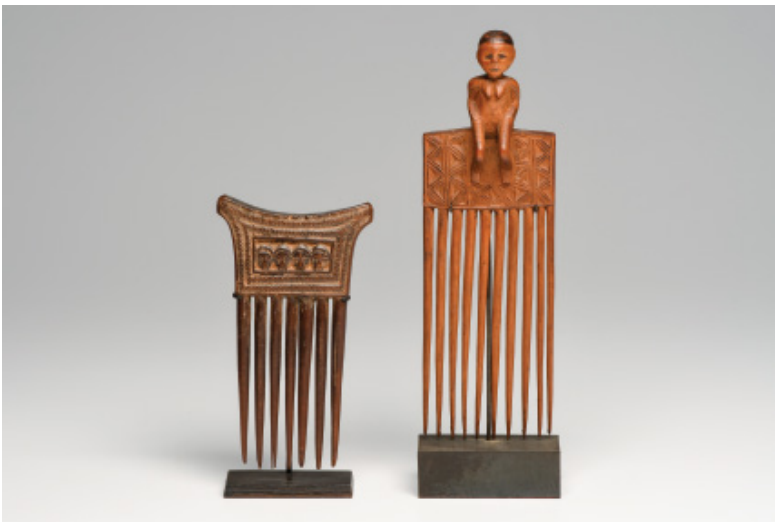

**651. Two Combs**

Ivory Coast and Angola. 9"H. (23cm) & 5-7/8"H. (12.7cm). The William W. Brill collection, NYC., by inheritance to family. **Est. \$700-\$1,000**  
**Closing: Wednesday, September 18th, 3:46 P.M.**



**652. Two Portrait Combs with Fine Heads**

Ivory Coast and Angola. 10-1/2"H. & 10-3/8"H. The William W. Brill collection, NYC., by inheritance to family. **Est. \$600-\$900**  
**Closing: Wednesday, September 18th, 3:48 P.M.**



**653. Large Akan Prestige Comb with Couple**

Ghana. 24-1/2"H. (62cm) x 7-1/2"W. The William W. Brill collection, NYC., by inheritance to family. **Est. \$800-\$1,200**  
**Closing: Wednesday, September 18th, 3:50 P.M.**



**654. Two Figural Combs**

Ghana and Democratic Republic of Congo. 7-3/8"H. & 7"H. The William W. Brill collection, NYC., by inheritance to family. **Est. \$600-\$900** **Closing: Wednesday, September 18th, 3:52 P.M.**



**655. Yoruba and Yaka Combs**

Nigeria and Democratic Republic of Congo. 8-3/8"H. & 5-5/8"H.  
The William W. Brill collection, NYC., by inheritance to family.  
**Est. \$700-\$1000 Closing: Wednesday, September 18th, 3:54 P.M.**

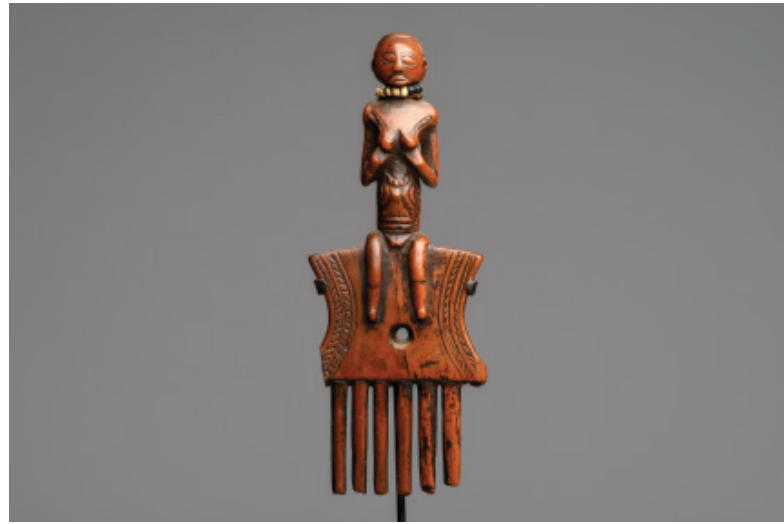

**656. Small Luba or Chokwe Comb with Female Figure**

Democratic Republic of Congo. 5-1/4"H. (13cm) The William W. Brill collection, NYC., by inheritance to family. Yale GVR No. 0023783.  
**Est. \$600-\$900 Closing: Wednesday, September 18th, 3:56 P.M.**



**657. Two Small Yaka Combs**

Democratic Republic of Congo. 5-7/8"H. (15cm) & 4-3/4"H. (12cm).  
The William W. Brill collection, NYC., by inheritance to family.  
**Est. \$700-\$1,000 Closing: Wednesday, September 18th, 3:58 P.M.**



**658. Luba-Hemba Comb with Female**

Democratic Republic of Congo. 10-1/4"H. (26cm) The William W. Brill collection, NYC., by inheritance to family. **Est. \$600-\$900**  
**Closing: Wednesday, September 18th, 4:00 P.M.**



**659. Four Combs**

Democratic Republic of Congo, Tanzania 8 to 10-1/2"H. (20 to 27cm)  
The William W. Brill collection, NYC., by inheritance to family.  
**Est. \$800-\$1,200 Closing: Wednesday, September 18th, 4:02 P.M.**



**660. Two Yaka Combs**

Democratic Republic of Congo. 7-3/8"H. & 6"H. The William W. Brill collection, NYC., by inheritance to family. **Est. \$800-\$1,200**  
**Closing: Wednesday, September 18th, 4:04 P.M.**





**661. Chokwe Comb with Full Figure**

Angola. 7-5/8"H. (19cm) The William W. Brill collection, NYC., by inheritance to family. **Est. \$600-\$900**  
**Closing: Wednesday, September 18th, 4:06 P.M.**



**662. Three Bone Combs and Spoon (4)**

South Africa and Angola. 4-3/4 to 6-1/4"H. The William W. Brill collection, NYC., by inheritance to family. **Est. \$700-\$1,000**  
**Closing: Wednesday, September 18th, 4:08 P.M.**



**663. Chokwe and Kuba Combs (3)**

Angola and Democratic Republic of Congo. 4-5/8 to 9-3/8"H.  
 The William W. Brill collection, NYC., by inheritance to family.  
**Est. \$600-\$900 Closing: Wednesday, September 18th, 4:10 P.M.**



**665. Eket or Ibo Large Horned Mask**

Nigeria. 26-1/2"H. (67.3cm) The William W. Brill collection, NYC., by inheritance to family. Probably acquired from Joel Gallery.  
**Est. \$800-\$1,200 Closing: Wednesday, September 18th, 4:14 P.M.**

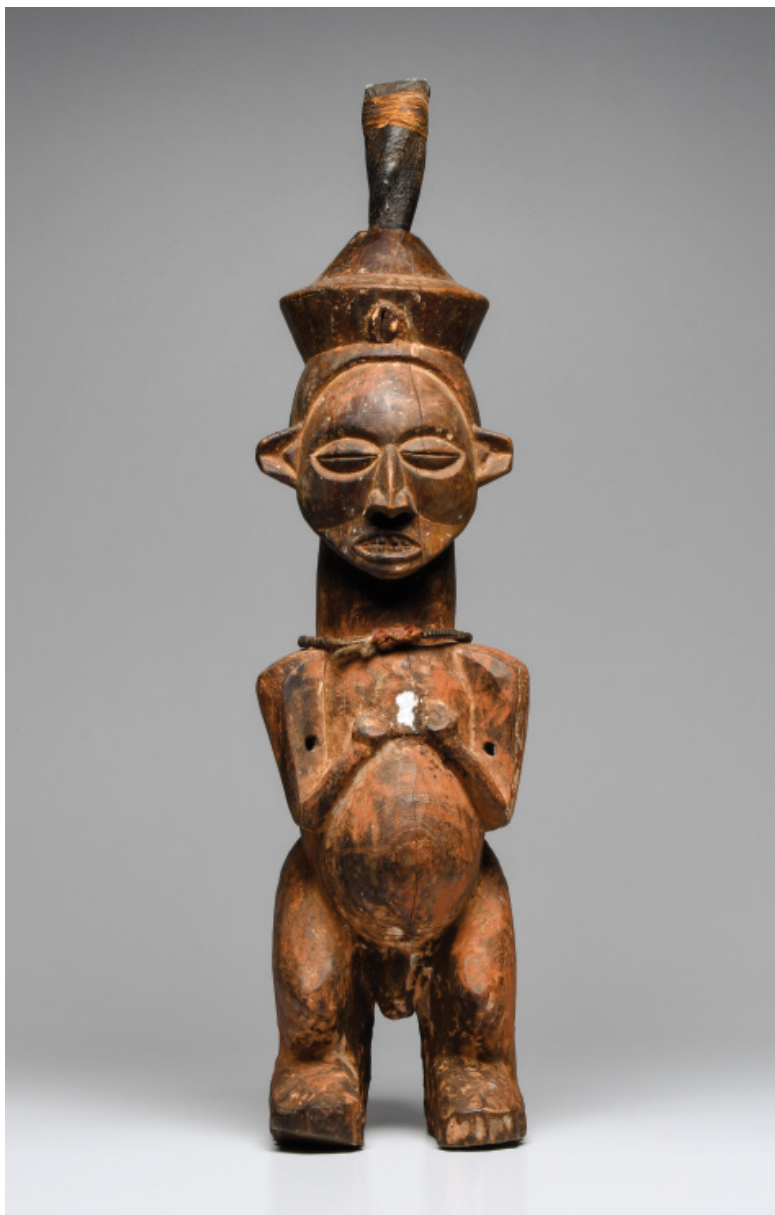

**664. Suku or Yaka Power Figure**

Democratic Republic of Congo. 27"H. (68.6cm)  
 Fausto Ricci collection, acquired 1980s. **Est. \$4,000-\$6,000**  
**Closing: Wednesday, September 18th, 4:12 P.M.**



**666. Fon Cowry Shell Equestrian**

Republic of Benin. 8-3/4"H. x 9"L. The William W. Brill collection, NYC., by inheritance to family. **Est. \$300-\$500**  
**Closing: Wednesday, September 18th, 4:16 P.M.**



**667. Eket Altar Figure**

Nigeria. 20-1/2"H. (52cm) The William W. Brill collection, NYC., by inheritance to family. **Est. \$2,500-\$3,500**  
**Closing: Wednesday, September 18th, 4:18 P.M.**



**668. Large Ibo Figure**

Nigeria. 20-1/2"H. The William W. Brill collection, NYC., by inheritance to family. **Est. \$2,000-\$3,000**  
**Closing: Wednesday, September 18th, 4:20 P.M.**



**669. Yoruba Bronze Figural Edan Pair**

Nigeria. 8-1/2"H. (22cm) The William W. Brill collection, NYC., by inheritance to family. Probably acquired from Lemaire Gallery, Amsterdam. **Est. \$500-\$800**  
**Closing: Wednesday, September 18th, 4:22 P.M.**





**670. Benin Bronze Bird**

Nigeria. 7-1/4"H. & 9"L. Private NYC collection, to family by descent, acquired 1970's. **Est. \$2,000-\$3,000**  
**Closing: Wednesday, September 18th, 4:24 P.M.**



**671. Yoruba Seated Female with Bowl "Olumeye"**

Nigeria. 10-3/8"H. The William W. Brill collection, NYC., by inheritance to family. **Est. \$700-\$1,000**  
**Closing: Wednesday, September 18th, 4:26 P.M.**



**672. Yoruba White Beaded Crown**

Nigeria. Ca. 20th century. 8"H. (inc. tassles) 7"W. (20.3 x 17.78 cm). Douglas Dawson collection, Chicago. **Est. \$1,000-\$1,500**  
**Closing: Wednesday, September 18th, 4:28 P.M.**



**673. Mumuye Figure**

Nigeria. 19-3/4" H. (50cm) Private NYC collection. **Est. \$1,200-\$1,800**  
**Closing: Wednesday, September 18th, 4:30 P.M.**

**674. Ibibio Wood Mask**

Nigeria. 11"H. Ex. Collection of Gordon Foster, NYC., acquired 1970's-1980's. **Est. \$1,000-\$1,500**  
**Closing: Wednesday, September 18th, 4:32 P.M.**

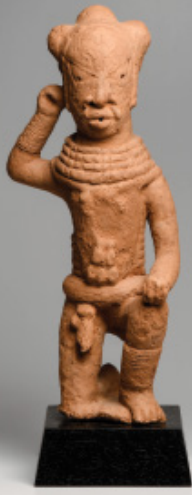

**675. Nok Warrior Figure**

Nigeria. 20-1/2"H. Ex. Collection of Gordon Foster, NYC., acquired 1970's-1980's. **Est. \$3,000-\$5,000**  
**Closing: Wednesday, September 18th, 4:34 P.M.**



**676. Nok Standing Figure**

Nigeria. 20"H. Ex. Collection of Gordon Foster, NYC., acquired 1970's-1980's. **Est. \$2,500-\$3,500**  
**Closing: Wednesday, September 18th, 4:36 P.M.**



**677. Bura Pottery Head**

Nigeria. Ca. 900-1400 AD. 9"H. (23cm) Ex. Collection of Gordon Foster, NYC, acquired 1970's-1980's. **Est. \$700-\$1,000**  
**Closing: Wednesday, September 18th, 4:38 P.M.**



**678. Yoruba Ere Ibeji Couple**

Nigeria. 12"H. (30cm) & 11-5/8"H. (29.5cm). Benson Harer Collection, CA. Ex. Africa Place, VT. Acquired in 1968 in Abidjan. **Est. \$800-\$1,200**  
**Closing: Wednesday, September 18th, 4:40 P.M.**



**679. Yoruba Ere Ibeji Twins**

Oyo, Nigeria. 11-1/2"H. (29cm) & 11"H. (27.9cm). Benson Harer Collection, CA. Ex. Africa Place, VT. Acquired in 1968 in Abidjan. **Est. \$1,200-\$1,800** **Closing: Wednesday, September 18th, 4:42 P.M.**



**680. Pair of Yoruba Ere Ibeji Female Twins**

Probably N. Ekiti, Nigeria. 11-1/4"H. (28.6cm) & 10-1/2"H. (26.7cm). Benson Harer Collection, CA. Ex. Africa Place, VT. Acquired in 1968 in Abidjan. **Est. \$1,200-\$1,800**  
**Closing: Wednesday, September 18th, 4:44 P.M.**





**681. Yaka Staff with Seated Figure**

Democratic Republic Congo. 36"H. (91.4cm). The William W. Brill collection, NYC., by inheritance to family. **Est. \$800-\$1,200**  
**Closing: Wednesday, September 18th, 4:46 P.M.**



**682. Small Yaka Divination Drum**

Democratic Republic of Congo. 10-7/8"H. The William W. Brill collection, NYC., by inheritance to family. **Est. \$500-\$800**  
**Closing: Wednesday, September 18th, 4:48 P.M.**



**683. Pende Figure**

Democratic Republic of Congo. 15"H. (38cm) The William W. Brill collection, NYC., by inheritance to family. **Est. \$1,000-\$1,500**  
**Closing: Wednesday, September 18th, 4:50 P.M.**



**684. Bamun Beaded Figure**

Cameroon. 21-5/8"H. (55cm) The William W. Brill collection, NYC., by inheritance to family. **Est. \$1,500-\$2,500**  
**Closing: Wednesday, September 18th, 4:52 P.M.**



**685. Bamileke Double Gong**

Cameroon Ca. 19th century. 23"H. (58.4 cm). Douglas Dawson collection, Chicago. **Est. \$400-\$600**  
**Closing: Wednesday, September 18th, 4:54 P.M.**



**686. Bamun Beaded Figure**

Cameroon. 14-1/4"H. (36cm) Private New York Collection. **Est. \$700-\$1,000** **Closing: Wednesday, September 18th, 4:56 P.M.**



**687. Three Figural Pende Plaques**

Democratic Republic of Congo. 8 to 11-1/4"H. The William W. Brill collection, NYC., by inheritance to family. **Est. \$1,500-\$2,500**  
**Closing: Wednesday, September 18th, 4:58 P.M.**



**688. Pende Polychrome Figure**

Democratic Republic of Congo. 9-3/4"H. (25cm) The William W. Brill collection, NYC., by inheritance to family. **Est. \$600-\$900**  
**Closing: Wednesday, September 18th, 5:00 P.M.**



**689. Songye Mask**

Democratic Republic of Congo. 13-1/2"H. (34.3cm). Private Toronto collection. **Est. \$1,200-\$1,800**  
**Closing: Wednesday, September 18th, 5:02 P.M.**



**690. Songye Staff with Leopard**

Democratic Republic of Congo. 55"H. (140cm). Private Toronto collection. **Est. \$1,000-\$1,500** **Closing: Wednesday, September 18th, 5:04 P.M.**



**691. African Steel Hoe/Axe**

Democratic Republic of Congo. Ca. late 19th - early 20th century. 17-3/4"L. Ex. Arte Primitivo, 3/19/2004, ex. Terry Kaplan, NYC. **Est. \$300-\$500** **Closing: Wednesday, September 18th, 5:06 P.M.**





**692. Small Bembe Female Figure**

Democratic Republic of Congo. Mid to late 20th century. 5-3/8"H. (13.7cm) Collection of Joel Lloyd, NYC., acquired 1940's-1950's, by descent to daughter. **Est. \$1,000-\$1,500**  
**Closing: Wednesday, September 18th, 5:08 P.M.**



**693. Bembe Male Figure**

Democratic Republic of Congo. 5-3/4"H. (14.6cm) Ex. F. Hanley Collection, U.K., ex. Lemaire, Amsterdam. GVR No. 0000098-01. **Est. \$1,200-\$1,800** **Closing: Wednesday, September 18th, 5:10 P.M.**



**694. Songye Scepter with Male Figure**

Democratic Republic of Congo. 57-1/2"H. (149cm). Private Toronto collection. **Est. \$2,000-\$3,000**  
**Closing: Wednesday, September 18th, 5:12 P.M.**



**695. Chokwe Male Figure**

Angola. 10-1/2"H. The William W. Brill collection, NYC., by inheritance to family. **Est. \$1,200-\$1,800**  
**Closing: Wednesday, September 18th, 5:14 P.M.**



**696. Vili Medicine Skull**

Kongo people, Democratic Republic of Congo. 9"H. x 5" wide Private NYC collection. **Est. \$1,500-\$2,500**  
**Closing: Wednesday, September 18th, 5:16 P.M.**



**697. Yaka Fly Whisk**

Democratic Republic of Congo. 18"H. overall (45.7cm) Private NYC collection. **Est. \$1,000-\$1,500**  
**Closing: Wednesday, September 18th, 5:18 P.M.**

**698. Makonde Helmet Mask**  
Mozambique. 11-1/2"H.  
Private NYC collection.  
Est. \$600-\$900  
Closing: Wednesday,  
September 18th,  
5:20 P.M.



**699. Dinka Headrest**  
Sudan. Ca. 20th century. 8-7/16"H. x 14-1/2"L. (21.4 x 36.8 cm).  
Douglas Dawson collection, Chicago. Est. \$600-\$900  
Closing: Wednesday, September 18th, 5:22 P.M.



**700. Medieval Bronze St. Anthony and Child**  
West Africa. Ca. 1600 A.D. 3-7/8"H.  
The William W. Brill collection,  
NYC., by inheritance to family.  
Est. \$300-\$500  
Closing: Wednesday,  
September 18th, 5:24 P.M.





