





Arte Primitivo

Howard S. Rose Gallery, Inc.

Fine Pre-Columbian, Tribal Art & Classical Antiquities

Arte Primitivo

Fine Pre-Columbian, Tribal Art & Classical Antiquities

May 15th, 2019

AUCTION 93



Lot: 94

All Lots can be viewed in full color with multiple images, condition reports, and expanded description on our website.

Bid on-line 24 hours a day at www.artep primitivo.com or
Bid manually: tel. 212.570.6999 ext. 2 fax 212.570.1899 email: info@artep primitivo.com www.artep primitivo.com

A 20% buyer's premium will be added to the hammer price of each lot.

Fine Pre-Columbian, Tribal Art & Classical Antiquities

First Lot Closes: Wednesday, May 15th, 2019 at 10:00 A.M. E.D.T.



Lot: 350

Rear cover Lot: 548

EXHIBITION: April 15th through sale dates

Front cover Lot: 283

Monday – Friday 11 A.M. – 5 P.M.

WEEKEND VIEWING: Saturday May 11th & Sunday May 12th 12 Noon – 4 P.M.

ABSENTEE, ON-LINE AUCTION CONDITIONS OF SALE

1. This is a vetted, on-line, absentee auction. **Each lot has a printed, estimated value range and the closing time of the lot. Each lot also has an unprinted reserve, which is generally about 1/2 of the low estimate, but may vary.**

The estimates are intended as a guide only. The closing times listed are New York time (Eastern Daylight Time).

2. There are several ways to bid. You may see current bid standings and place bids 24 hours a day, 7 days a week on-line at www.artep primitivo.com or you may bid manually by telephone, fax, e-mail or in person at the gallery. In any case, you must register to bid. On-line bidders will need a valid credit card to register. Manual bidders will also need a valid credit card, unless prior credit arrangements have been made.

3. On-line bidders will receive an e-mail notifying them if they have been outbid, as long as they bid at least one day prior to the lot closing time.

4. For manual bidders, we strongly recommend that you call, fax or e-mail your bids in, rather than using the Postal Service, especially if the sale date is less than a week away. Early bidding is recommended as one risks losing a lot if you are unable to reach us in time.

5. **A buyer's premium equal to 20%** will be added to the hammer price of each lot.

6. Payment is due, in full, upon receipt of invoice, unless specific other arrangements have been made prior to the auction. Lots will be shipped only after receipt of payment in full and in the order in which they are received. **Final invoices will not automatically be charged to your credit card unless requested via phone or email.** Credit card payments will be subject to a 5% surcharge due to credit card processing fees. You may choose to pay by check or bank wire, however, **all unpaid invoices, 30 days old will be charged to your credit card with the 5% credit card surcharge and a late fee equal to 1% of your total unpaid balance.** Failure to settle your auction invoice within 30 days may also, at our discretion, result in forfeiture of the lots as well as future bidding privileges. Should an invoice remain unpaid after 30 days and we are unable to collect via credit card, we then reserve the right to use at bidder's expense, any and all remedies available to us by law, to collect monies due, plus incurred fees and penalties, as stated.

7. New York State sales tax will be added to your invoice unless you are tax exempt, and we have a copy of your resale certificate on file or your lots are shipped out of state. No exceptions. As a service to our clients, we can arrange shipment of your purchase. Shipping charges listed on-line are estimates only and could vary slightly once shipment is made. Shipping and handling fees will be added to your domestic invoice unless items are picked up at the gallery. Domestic shipping will be via U.P.S. unless oversized or otherwise requested. Non USA shipping will be by Post, FEDEX or BAX / Schenker. Any applicable duty or VAT is the client's responsibility and may be charged to your credit card if charged back to us.

8. You may call the gallery prior to the closing times of the auction lots to place new bids or to check the status of your already placed bids and adjust them if necessary. Incoming bids will be accepted until the closing time of the individual lot, however, we strongly recommend not waiting until the last minute to place your bids as phone lines may be congested and it may take several minutes to log-in to your account.

9. Your bid, either written, oral or electronic grants Arte Primitivo the authority to protect you up to the limit set by you on your stated bid, but not to bid your full bid amount unless the next recorded bid below yours supports that limit. The buyer's premium will be added to your limit.

10. Only the current high bid will be disclosed by the electronic auctioneer, not the top bid. In the event of tied bids, the earliest received bid will be adjudged the high bidder.

11. The current high bid is determined by taking the second highest bid and increasing it by one increment. Bidding Increments are as follows:
Up to \$750 — \$25; \$750 to 1,500 — \$50; \$1,500 to \$3,000 — \$100; \$3,000 to \$7,500 — \$250; \$7,500 to \$15,000 — \$500; over \$15,000 — \$1,000.
Example: you bid \$1000 on a lot which has a minimum bid/reserve of \$500. Your bid is the highest received to date. The second highest bid received, to date, is \$525. The current high bid is yours at \$550. Any new bid received below your high bid of \$1000 will automatically be topped by the auctioneer, bidding for your account.

12. No lot will hammer down while there is still bidding activity on it. If the lot closing time is less than 5 minutes away, any newly placed bid will extend that lot closing time for an additional 5 minutes, plus the remainder of that minute.

fraction. There is no limit as to how many 5 minute extensions may occur. When no bidding occurs for 5 minutes prior to the printed or extended closing time, the lot will then hammer to the highest bidder.

13. All lots are guaranteed genuine, as described both as to condition and authenticity. Sizes listed are the longest possible measure, excluding stands or mounts. Mounts are included with lots only when listed in the descriptions. Any lot may be returned within ten days if inaccurately described as to age or extent of damage. All returned lots must be adequately insured against loss or damage and must be received by us in the same condition as when shipped. Any dispute as to authenticity, must be made within three months of the sale date. After that period, all sales will be considered final. Accurately described lots are not returnable. Any lot returned after the consignor has been paid (65 days after auction closing date) will be for credit only. Prompt payment and pick-up is recommended to avoid late fees and late return situations.

14. Lots will be on view at the gallery for a period of two weeks, prior to the closing times, and during viewing hours. Multiple, color images. Condition reports and expanded descriptions of each lot may be viewed on-line at (www.artep primitivo.com).

15. Unsold lots may be re-offered immediately after the auction on a buy or bid basis, pending consignor approval, and with their closing times being postponed for up to one week from their originally listed closing time. Should you bid the buy now price, plus the 20% buyer's premium, on any re-offered, unsold lot, then you win the lot and the auction ends. If you bid an amount beneath the buy now price, and your bid is the highest received, we will, upon the close of that lot, negotiate that bid, with the consignor. Should the consignor judge the offer unacceptable, then there shall be no sale of that lot. If the offer is accepted, you will be invoiced for the bid price, plus the buyer's premium and any applicable shipping charges or sales tax. Consignor may submit a counter offer. Should you not accept that offer, the lot may then be offered to another bidder

16. Auctioneer reserves the right to withdraw any lot for any reason, prior to the auction closing. We are not responsible for any typographical errors either in the printed catalogue or in the on-line catalogue. In the event of a system failure or loss of internet connection, auctioneer reserves the right to postpone any closing time and date of any unsold lots. We will execute absentee bids, at the bidders request, faithfully and to the best of our ability, but we assume no responsibility for errors, deletions or omissions. Any disputed lot may be re-offered or re-opened for extended bidding, at the auctioneers discretion.

CREDITS

SALE CATALOGUED BY
Howard S. Rose
Charles G. Moore
Claudine Colmenar-Rose

PHOTOGRAPHY
Gregory J. Adams

INSTALLATION
Charles G. Moore
Sarah Lettiere

LAYOUT AND DESIGN
Gregory J. Adams

SHIPPING DEPARTMENT
Victor Carreno
Fabio Duran

LICENSED AUCTIONEER
Howard S. Rose
N.Y.C. Dept. of Consumer Affairs
License # 2025488

**Condition reports
and expanded
descriptions available at
www.artep primitivo.com**



1. Olmecoid/Tlatilco Acrobat Fragment

Mexico. Ca. 400 B.C. 8"H. Private NYC collection,
acquired from Judith Small Nash, NYC., 1990's.

Est. \$1,200-\$1,800 Closing: Wednesday, May 15th, 10:00 A.M.

2. Olmec Blackware Decorated Squat Cylinder

Mexico. Ca. 1000-700 B.C.

4-1/2"H. x 5-1/8"D. Ex. Elizabeth Dalziel Trust.

Est. \$1,200-\$1,800 Closing: Wednesday, May 15th, 10:02 A.M.



3. Xochipala Blackware Bowl

Mexico. Ca. 1000 B.C.

3"H. x 9"D. Ex. Robert and Marianne Huber,
NYC and ILL., acquired 1960's - 1990's.

Est. \$800-\$1,200

**Closing: Wednesday,
May 15th, 10:04 A.M.**



4. Olmec Stone Spoon Pendant

Mexico. Ca. 1000 B.C. 5"L. x 2-1/8"H.

Ex. Private AZ. collection. ex. Gallery of the Beaches,
ex. West Palm Beach, FL. collection, acquired 1960's.

Est. \$800-\$1,200

Closing: Wednesday, May 15th, 10:06 A.M.



5. Xalitla Miniature Seated Figure

Guerrero, Mexico. Ca. 1000 B.C. 2-3/8"H. x 1-1/2"W.
Ex. Mary Sutfin collection, Southern California, acquired 1970's
from Stendahl Gallery, Hollywood, CA. acquired 1970's.
Est. \$2,500-\$3,500 Closing: Wednesday, May 15th, 10:08 A.M.



6. Tlatilco Standing Female Figure

Tlatilco, Mexico. Ca. 1150-550 B.C.
6-1/2"H. x 3"W. Collection of Albert J. and Monique Grant,
NYC., acquired 1950's-1960's. Item # L8.
Est. \$600-\$900 Closing: Wednesday, May 15th, 10:10 A.M.



8. Tlatilco Anthropomorphic Vessel

Tlatilco, Mexico. Ca. 1150-550 B.C.
8-1/8"H. x 4-3/4"W. Ex. Robert and Marianne Huber,
NYC and ILL., acquired 1960's - 1990's.
Est. \$500-\$800 Closing: Wednesday, May 15th, 10:14 A.M.



7. Xalitla Standing Female Figure

Guerrero, Mexico. Ca. 1000 B.C. 3-3/4"H. x 1-1/4"W.
Ex. Mary Sutfin collection, Southern California, acquired
1970's from Stendahl Gallery, Hollywood, CA. acquired 1970's.
Est. \$3,000-\$5,000 Closing: Wednesday, May 15th 10:12 A.M



9. Tlatilco Large Pretty Lady

Tlatilco, Mexico. Ca. 1150-550 B.C.
8-3/4"H. x 3-7/8"W. Ex. Robert and Marianne Huber,
NYC and ILL., acquired 1960's - 1990's.
Est. \$700-\$1,000 Closing: Wednesday, May 15th, 10:16 A.M.

10. Olmecoid Stone

Adolescent Figure

Mexico. Ca. 400 B.C.

6-1/2"H. x 3-3/4"W.

Private FL. Collection.

Ex. Barry Kernerman
collection, Toronto, 1970's-1980's.

Ex. Samuel Dubiner collection,
acquired 1960's.

Est. \$12,000-\$18,000

**Closing: Wednesday
May 15th 10:18 A.M.**



**11. Olmecoid Pre-Classic Maya
White Stone Seated Deity**
Mexico. Ca. 200 B.C.-200 A.D.
8-5/8"H. x 5-1/4"W.
Ex. Robert and Marianne
Huber, NYC and ILL.,
acquired 1960's - 1990's.
Est. \$8,000-\$12,000
Closing: Wednesday
May 15th 10:20 A.M.





12. Tlatilco Pretty Lady with Short Hair

Tlatilco, Mexico. Ca. 1150-550 BC.

3-1/4"H. x 1-1/4"W. Collection of Albert J. and Monique Grant, NYC., acquired 1950's - 1960's. Item #'s A1359, 40.

Est. \$700-\$900 Closing: Wednesday, May 15th, 10:22 A.M.



13. Tlatilco Pretty Lady with Long Hair Locks

Tlatilco, Mexico. Ca. 1150-550 BC.

4-3/4"H. x 1-3/8"W. Collection of Albert J. and Monique Grant, NYC., acquired 1950's - 1960's. Item #'s 40, A1984.

Est. \$800-\$1,200 Closing: Wednesday, May 15th, 10:24 A.M.



14. Tlatilco Pretty Lady

Tlatilco, Mexico. Ca. 1150-550 BC.

3-7/8"H. x 1-1/4"W. Collection of Albert J. and Monique Grant, NYC., acquired 1950's - 1960's. Item #'s 7, 823.

Est. \$700-\$900 Closing: Wednesday, May 15th, 10:26 A.M.



15. Tlatilco Pretty Lady with Hairlock on Forehead

Tlatilco, Mexico. Ca. 1150-550 BC.

3-1/2"H. x 1-3/8"W. Collection of Albert J. and Monique Grant, NYC., acquired 1950's - 1960's. Item #'s 33, 40.

Est. \$800-\$1,200 Closing: Wednesday, May 15th, 10:28 A.M.



16. Tlatilco Pretty Lady with Yellow & Red Pigment

Tlatilco, Mexico. Ca. 1150-550 BC.

4-3/8"H. x 1-7/8"W. Collection of Albert J. and Monique Grant, NYC., acquired 1950's - 1960's. Item #'s 40, A1798.

Est. \$800-\$1,200 Closing: Wednesday, May 15th, 10:30 A.M.



17. Tlatilco Pretty Ladies (3)

Tlatilco, Mexico. Ca. 1150-550 BC.

3" to 5-1/4"H. Ex. Robert and Marianne Huber, NYC and ILL., acquired 1960's - 1990's.

Est. \$900-\$1,300 Closing: Wednesday, May 15th, 10:32 A.M.



18. Michoacan & Chinesco Mothers with Children (3)

Mexico. Ca. 400-100 B.C.
6" to 7"H. Private NYC collection, acquired from The Merrin Gallery, NYC., March 2008.
Est. \$1,200-\$1,800 Closing: Wednesday, May 15th, 10:34 A.M.

19. Xochipala & Olmecoid Seated Figures (2)

Guerrero, Mexico. Ca. 1500-1000 B.C.
4-1/4"H. & 3-1/2"H.

Ex. Robert and Marianne Huber, NYC and ILL., acquired 1960's - 1990's.
Est. \$800-\$1,200 Closing: Wednesday, May 15th, 10:36 A.M.

20. Michoacan Hooded Figures (2)

Michoacan, Mexico. Ca. 400-100 B.C.
4-3/8"H. & 3-1/2"H. Ex. Robert and Marianne Huber, NYC and ILL., acquired 1960's - 1990's.
Est. \$500-\$800 Closing: Wednesday, May 15th, 10:38 A.M.



21. Pre-Classic Figures in Frame (16)

Michoacan and Chupicuaro, Mexico. Ca. 1000-500 B.C.
2-1/4" to 3-1/2"H. figures, frame 18-3/4"W. x 12-7/8"H. Ex. Arte Primitivo, auct. 77, lot # 180, ex. Walton Arts Center, Fayetteville, AK, in collaboration with the Sam Walton Family, The University of Arkansas and the City of Fayetteville, acquired from J.F. Starr, 1968.
Est. \$1,500-\$2,500 Closing: Wednesday, May 15th, 10:40 A.M.



22. Michoacan Pretty Ladies (4)

Michoacan, Mexico. Ca. 400-100 B.C.
4-1/8" to 5-1/8"H. Ex. Robert and Marianne Huber, NYC and ILL., acquired 1960's - 1990's.
Est. \$700-\$1,000 Closing: Wednesday, May 15th, 10:42 A.M.



23. Michoacan Pregnant Pretty Lady

Michoacan, Mexico. Ca. 400-100 B.C.

5"H. x 2-1/8"W. Collection of Albert J. and Monique Grant, NYC., acquired 1950's - 1960's. Item #'s AB15, 35.

Est. \$800-\$1,200 Closing: Wednesday, May 15th, 10:44 A.M.



24. Michoacan Pretty Lady with Asymmetrical Hairdo

Michoacan, Mexico. Ca. 400-100 B.C.

4-3/4"H. x 2-1/4"W. Collection of Albert J. and Monique Grant, NYC., acquired 1950's - 1960's. Item #'s 41, 946.

Est. \$600-\$900 Closing: Wednesday, May 15th, 10:46 A.M.



25. Michoacan Pretty Lady with Large Earspools

Michoacan, Mexico. Ca. 400-100 B.C.

6"H. x 2-3/8"W. Collection of Albert J. and Monique Grant, NYC., acquired 1950's - 1960's. Item # 35, JA3.

Est. \$500-\$800

Closing: Wednesday, May 15th, 10:48 A.M.

26. Michoacan Pretty Ladies (2)

Michoacan, Mexico. Ca. 400-100 B.C.

5-5/8"H. & 5"H. Ex. Robert and Marianne Huber, NYC and ILL., acquired 1960's - 1990's.

Est. \$700-\$1,000

Closing: Wednesday, May 15th, 10:50 A.M.

27. Michoacan Pretty Lady with Headdress

Michoacan, Mexico. Ca. 400-100 B.C.

4"H. x 1-3/4"W. Collection of Albert J. and Monique Grant, NYC., acquired 1950's - 1960's. Item #'s UB9, 6.

Est. \$800-\$1,200

Closing: Wednesday, May 15th, 10:52 A.M.





28. Chupicuaro Male Figure Holding Hand to Stomach

Chupicuaro, Mexico. Ca. 400-100 B.C.

4"H. Collection of Albert J. and Monique Grant, NYC., acquired 1950's - 1960's. Item # 43, ADB13.

Est. \$800-\$1,200 Closing: Wednesday, May 15th, 10:54 A.M.



29. Chupicuaro Pretty Lady with Crossed Arms

Chupicuaro, Mexico. Ca. 400-100 B.C.

3-7/8"H. x 1-3/4"W. Collection of Albert J. and Monique Grant, NYC., acquired 1950's - 1960's. Item # 2.

Est. \$800-\$1,200 Closing: Wednesday, May 15th, 10:56 A.M.



30. Chupicuaro Pretty Lady Figure

Chupicuaro, Mexico. Ca. 400-100 B.C.

4-7/8"H. x 2"W. Collection of Albert J. and Monique Grant, NYC., acquired 1950's - 1960's. Item # 33.

Est. \$700-\$900 Closing: Wednesday, May 15th, 10:58 A.M.



31. Chupicuaro Pretty Lady

Chupicuaro, Mexico. Ca. 400-100 B.C.

4"H. x 1-5/8"W. Collection of Albert J. and Monique Grant, NYC., acquired 1950's - 1960's. Item # 43.

Est. \$600-\$900 Closing: Wednesday, May 15th, 11:00 A.M.



32. Chupicuaro Pretty Lady Holding Breasts

Chupicuaro, Mexico. Ca. 400-100 B.C.

4-1/2"H. x 1-1/2"W. Collection of Albert J. and Monique Grant, NYC., acquired 1950's - 1960's. Item #'s 35, 511.

Est. \$600-\$900 Closing: Wednesday, May 15th, 11:02 A.M.



33. Chupicuaro Mothers with Children (3)

Chupicuaro, Mexico. Ca. 400-100 B.C.

2" to 2-1/4"H. Private NYC collection, acquired from The Merrin Gallery, February 2003.

Est. \$600-\$900 Closing: Wednesday, May 15th, 11:04 A.M.

34. Chinesco Head Vessel

Nayarit, Mexico. Ca. 100 B.C.-250 A.D.

10-1/4"H. x 7"W. Ex. J. Eisenberg,

Royal Athena Galleries, NYC, 3/23/1968, # WB 505.

Est. \$1,200-\$1,800

Closing: Wednesday, May 15th, 11:06 A.M.

35. Chupicuaro Globular Vessel with Geometric Design

Chupicuaro, Mexico. Ca. 400-100 B.C.

8-3/4"H. x 9-1/2"D. Ex. Judith Nash, NYC., purchased in 1983
from Peter G. Wray collection, 1970's-1980's, # 2715,
acquired from Dr. David Harner, Ark., acquired 1950's.

Est. \$600-\$900

Closing: Wednesday, May 15th, 11:08 A.M.



36. Chupicuaro Polychrome Decorated Olla

Mexico. Ca. 400-100 B.C.

8"H. x 7"D. Ex. Judith Nash, NYC., purchased in 1983
from Peter G. Wray collection, 1970's-1980's, # 2942,
acquired from Dr. David Harner, Ark., acquired 1950's.

Est. \$500-\$800

Closing: Wednesday, May 15th, 11:10 A.M.



37. Chupicuaro Large Oval Bowl

Chupicuaro, Mexico. Ca. 400-100 B.C.

5-1/2"H. x 11-1/2"D. Ex. Robert and Marianne Huber,
NYC and ILL., acquired 1960's - 1990's.

Est. \$600-\$900

Closing: Wednesday, May 15th, 11:12 A.M.



38. Chupicuaro Large Decorated Olla

Chupicuaro, Mexico. Ca. 400-100 B.C.

8"H. x 10-1/2"D. Ex. Robert and Marianne Huber,
NYC and ILL., acquired 1960's - 1990's.

Est. \$600-\$900

Closing: Wednesday, May 15th, 11:14 A.M.



39. Mezcala Black Stone Figure

Guerrero, Mexico. Ca. 400 B.C.

6-1/2"H. x 3-1/4"W. Collection of Marian Williard Johnson,
acquired 1950's from Wolfgang Paalen.

By descent to daughter, Marianne Johnson.

Est. \$3,000-\$5,000

Closing: Wednesday, May 15th, 11:16 A.M.



40. Mezcala Gray Stone Figure

Guerrero, Mexico. Ca. 400 B.C.

7"H. x 2-1/4"W. Collection of Marian
Williard Johnson, acquired 1950's from Wolfgang Paalen.

By descent to daughter, Marianne Johnson.

Est. \$3,000-\$5,000

Closing: Wednesday, May 15th, 11:18 A.M.



41. Camawillie Cache Figures (12)

Guerrero or Guatemala. Ca. 400-100 B.C.
 4-3/4" to 7-1/2"H. Collection of Marian Williard Johnson,
 acquired June, 1957 from Widdifield Gallery, ex. Stendahl, CA.
 By descent to daughter, Marianne Johnson.
Est. \$3,000-\$5,000 Closing: Wednesday, May 15th, 11:20 A.M.



42. Mezcala Greenstone Mask

Guerrero, Mexico. Ca. 400 B.C. 5"H. x 4-1/2"W.
 Ex. The Lands Beyond Gallery, NYC., 1994.
 Ex. Barry Kernerman, Toronto, acquired from Samuel
 Dubiner collection, Tel Aviv, Israel, acquired 1960's.
Est. \$6,000-\$8,000 Closing: Wednesday, May 15th, 11:22 A.M.



43. Mezcala Greenstone Temple

Guerrero, Mexico. Ca. 400 B.C. 4-1/4"H. x 3-1/8"W.
 Ex. Robert and Marianne Huber,
 NYC and ILL., acquired 1960's - 1990's.
Est. \$500-\$800 Closing: Wednesday, May 15th, 11:24 A.M.



44. Mezcala White Calcite Mask

Guerrero, Mexico. Ca. 400 B.C. 4"H. x 3-3/4"W.
Collection of Marian Williard Johnson, acquired 1950's from
Wolfgang Paalen. By descent to daughter, Marianne Johnson.
Est. \$1,500-\$2,500
Closing: Wednesday, May 15th, 11:26 A.M.



45. West Mexican Beads, Ornaments & Pieces (21)

Mexico. 5/16" to 1"W.
heritage stand
Est. \$400-600
Closing: Wednesday, May 15th, 11:28 A.M.



**46. Colima Greenstone Maskette Pendant &
Two Mezcala Pendants (3)**

Colima & Guerrero, Mexico. Ca. 400 B.C to 200 A.D.
1-1/4" to 2-1/2"H. Private Illinois collection, acquired from Grayson
Gallery, Chicago, IL., Ex. Robert and Marianne Huber, NYC.
Est. \$1,000-\$1,500
Closing: Wednesday, May 15th, 11:30 A.M.



47. Mixtec Figure & Maya Mask & Olmecoid Humming Bird (3)

Mexico. Ca. 400 B.C. to 800 A.D.
1-1/8" to 1-5/8"H. Private Illinois collection, acquired from Grayson
Gallery, Chicago, IL., Ex. Robert and Marianne Huber, NYC.
Est. \$600-\$900
Closing: Wednesday, May 15th, 11:32 A.M.



48. Pre-Columbian Stone Pieces (4)

Mexico and Central America. Ca. 1000 B.C. to 1000 A.D.
1-1/2" to 2-13/16" Freye Family collection, Scottsdale, AZ.,
acquired at Parke Bernet, NYC, 1960's.
Est. \$500-\$800
Closing: Wednesday, May 15th, 11:34 A.M.

49. Chinesco Large Seated Figure

Nayarit, Mexico.

Ca. 100 B.C.-250 A.D.

14"H. x 9-5/8"W.

Ex. Meza Family Collection,
Whittier, CA., acquired 1960's.

Est. \$15,000-\$22,000

**Closing: Wednesday,
May 15th,
11:36 A.M.**



50. Chinesco Deep Redware Kneeling Female

Nayarit, Mexico. Ca. 100 B.C. - 250 A.D.

9-3/4"H. x 6-1/4"W. Private NYC collection,
acquired from Judith Small Nash, NYC., 1995.

Est. \$3,000-\$5,000 Closing: Wednesday, May 15th, 11:38 A.M.



51. Chinesco Redware Seated Figure

Nayarit, Mexico. Ca. 100 B.C. - 250 A.D.

7"H. x 3-7/8"W. Private NYC collection,
acquired from Judith Small Nash, NYC., 1990's.

Est. \$1,000-\$1,500 Closing: Wednesday, May 15th, 11:40 A.M.



52. Chinesco Mother and Child

Nayarit, Mexico. Ca. 100 B.C. - 250 A.D.

5-3/4"H. x 3-1/8"W. x 4"D. Ex. The Merrin Gallery, NYC.,
ex. private Canadian collection.

Est. \$1,500-\$2,500 Closing: Wednesday, May 15th, 11:42 A.M.



53. Chinesco Seated Figure

Nayarit, Mexico. Ca. 100 B.C. - 250 A.D.

8-1/4"H. x 5-5/8"W. Ex. Elizabeth Dalziel Trust, purchased
Douglas Dawson Gallery, 12/2004. Ex. The Lands Beyond, 2004.

Est. \$1,200-\$1,800 Closing: Wednesday, May 15th, 11:44 A.M.



54. Chinesco Polychrome Decorated Figure

Nayarit, Mexico. Ca. 100 B.C. - 250 A.D.

7-1/4"H. x 4"W. Private NYC collection,
acquired from Judith Small Nash, NYC., 1990's.

Est. \$700-\$1,000 Closing: Wednesday, May 15th, 11:46 A.M.



55. Chinesco Seated Figure

Nayarit, Mexico. Ca. 100 B.C. - 250 A.D.

6"H. x 3-1/2"W. Private NYC collection,
acquired from Judith Small Nash, NYC., 1990's.

Est. \$500-\$800 Closing: Wednesday, May 15th, 11:48 A.M.



56. Colima Fancy Standing Figures (2)

Colima, Mexico. Ca. 100 B.C. - 250 A.D.
7"H. Ex. Robert and Marianne Huber,
NYC and ILL., acquired 1960's - 1990's.

Est. \$800-\$1,200 Closing: Wednesday, May 15th, 11:50 A.M.



57. Archaic Colima Figures (2)

Colima, Mexico. Ca. 100 B.C.-250 A.D.
9-1/4"H. & 8-1/8"H. Private NYC collection,
acquired from Judith Small Nash, NYC., 1990's.

Est. \$800-\$1,200 Closing: Wednesday, May 15th, 11:52 A.M.



58. Colima Figural Incensario

El Chanal, Colima, Mexico. Ca. 100 B.C. - 250 A.D.
14-3/8"H. x 7-1/2"W. Private NYC collection, acquired 1983 from
Judy Nash, ex. Peter G. Wray collection, # 1388, ex. Marks collection.
Est. \$1,500-\$2,500 Closing: Wednesday, May 15th, 11:54 A.M.



59. Colima Shaman & Warriors (4)

Colima, Mexico. Ca. 100 B.C. - 250 A.D.
2-3/4" to 4-3/4"H. Ex. Robert and Marianne Huber,
NYC and ILL., acquired 1960's - 1990's.
Est. \$1,000-\$1,500 Closing: Wednesday, May 15th, 11:56 A.M.



60. Autlan Figures (3)

Colima, Mexico. Ca. 100 B.C.-250 A.D.
5-1/4" to 7-3/4"H. Ex. Robert and Marianne Huber,
NYC and ILL., acquired 1960's - 1990's.
Est. \$600-\$900 Closing: Wednesday, May 15th, 11:58 A.M.



61. Colima Mothers with Children (3)

Colima, Mexico. Ca. 100 B.C. - 250 A.D.
3-1/4" to 3-1/2"H. Private NYC collection, acquired from
Judith Small Nash, NYC., collection #'s E129, E134, E138.
Est. \$1,200-\$1,800 Closing: Wednesday, May 15th, 12:00 Noon



62. Colima Decorated Covered Bowl

Colima, Mexico. Ca. 100 B.C. - 250 A.D.

5-3/4"H. x 7-3/8"D.

Ex. Lands Beyond, NYC., ex. Luis Perez, 9/1991.

Est. \$1,500-\$2,000

Closing: Wednesday, May 15th, 12:02 P.M.



63. Colima Redware Double Fish Olla

Colima, Mexico. Ca. 100 B.C. - 250 A.D.

6-3/4"H. x 10-1/2"D. Ex. Arte Primitivo, auct. 88, lot # 47,

ex. Osuma Gallery, Santa Barbara, CA., acquired early 1980's.

Private S. Calif. collection.

Est. \$1,200-\$1,800 Closing: Wednesday, May 15th, 12:04 P.M.



64. Colima Redware Lentoid Vessel

Colima, Mexico. Ca. 100 B.C. - 250 A.D.

6-1/8"H. Ex. Robert and Marianne Huber, NYC and ILL., acquired 1960's - 1990's.

Est. \$600-\$800 Closing: Wednesday, May 15th, 12:06 P.M.



65. Colima Redware Vegiform Vessel

Colima, Mexico. Ca. 100 B.C. - 250 A.D.

6-1/4"H. x 6-1/2"W.

Ex. Robert and Marianne Huber, NYC and ILL., acquired 1960's - 1990's.

Est. \$500-\$800

Closing: Wednesday, May 15th, 12:08 P.M.



66. Colima Redware Dog

Colima, Mexico. Ca. 100 B.C. - 250 A.D.

9"H. x 14-1/2"L. Ex. Judith Nash, NYC., purchased in from Peter G. Wray, Scottsdale, AZ., 1970's-1980's, # 3572, acquired from Dr. David Harner, Ark., acquired 1950's.

Est. \$1,500-\$2,500

Closing: Wednesday, May 15th, 12:10 P.M.



67. Colima Redware Standing Figure Holding Spear
Colima, Mexico. Ca. 100 B.C. - 250 A.D.
15-3/8"H. x 6-5/8"W. Private NYC collection,
acquired from Judith Small Nash, NYC., 1990's.
Est. \$1,200-\$1,800 Closing: Wednesday, May 15th, 12:12 P.M.



68. Colima Pregnant Female Figure
Colima, Mexico. Ca. 100 B.C. - 250 A.D.
17-1/2"H. x 11"W. Private NYC collection,
acquired from Judith Small Nash, NYC., 1993.
Est. \$1,200-\$1,800 Closing: Wednesday, May 15th, 12:14 P.M.



69. Chinesco Turtle-Form Stirrup Spouted Vessel
Nayarit, Mexico. Ca. 100 B.C. - 250 A.D.
5-1/4"H. x 4-3/4"W. Private NYC collection,
acquired from Judith Small Nash, NYC., 1990's.
Est. \$600-\$900 Closing: Wednesday, May 15th, 12:16 P.M.



70. Nayarit Redware Squatting Figure
Nayarit, Mexico. Ca. 100 B.C. - 250 A.D.
9"H. x 5"W. Ex. Robert and Marianne
Huber, NYC and ILL., acquired 1960's - 1990's.
Est. \$500-\$800 Closing: Wednesday, May 15th, 12:18 P.M.



71. Colima Lady with Thick Legs
Colima, Mexico. Ca. 100 B.C. - 250 A.D.
8-1/8"H. x 7-3/4"W. Ex. Peter G. Wray collection, 1970's.
Ex. Dr. David Harner collection, 1950's-1960's.
Est. \$500-\$800 Closing: Wednesday, May 15th, 12:20 P.M.



72. Colima Figures (4)
Colima, Mexico. Ca. 100 B.C. - 250 A.D.
6" to 10"H. Ex. Robert and Marianne Huber,
NYC and ILL., acquired 1960's - 1990's.
Est. \$1,000-\$1,500 Closing: Wednesday, May 15th, 12:22 P.M.



73. Colima Blackware Pottery Mask

Colima, Mexico. Ca. 100 B.C. - 250 A.D.

9"H. x 7-3/8"W. Private NYC collection, acquired from Judith Small Nash, 1983. Ex. Peter G. Wray collection, # 236.

Est. \$1,500-\$2,500

Closing: Wednesday, May 15th, 12:24 P.M.



74. Colima Redware Bird Vessel

Colima, Mexico. Ca. 100 B.C. - 250 A.D.

9-1/4"H. x 9-1/8"L. Ex. Peter G. Wray collection, Scottsdale, AZ., collection # 4503-T.

Est. \$1,500-\$2,500

Closing: Wednesday, May 15th, 12:26 P.M.



75. Jalisco Squatting Double Hunchback

Jalisco, Mexico. Ca. 100 B.C. - 250 A.D. 9-1/4"H.

Ex. Dr. John Hilsabeck collection, Orange County, CA., acquired 1960-1980's. Ex. private southern California collection.

Est. \$1,500-\$2,500 Closing: Wednesday, May 15th, 12:28 P.M.



76. Colima Miniature Redware Dog

Colima, Mexico. Ca. 100 B.C. - 250 A.D.

4"H. x 5-1/2"L. Private NYC collection, acquired from Arts des Ameriques, Paris, 5/4/1998.

Est. \$700-\$1,000 Closing: Wednesday, May 15th, 12:30 P.M.



77. Colima Mahogany Obsidian Flint
Colima, Mexico. Ca. 100 B.C. - 250 A.D.
10-1/4"L. Ex. Robert and Marianne Huber,
NYC and ILL., acquired 1960's - 1990's.
Est. \$600-\$900

Closing: Wednesday, May 15th, 12:32 P.M.



78. Colima Carved Shell Lizard & Sinu Saurian (2)
Mexico & Columbia. Ca. 100 B.C. - 250 A.D.
5-1/2"L. & 4-1/2"L. Ex. Robert and Marianne Huber,
NYC and ILL., acquired 1960's - 1990's.
Est. \$500-\$800

Closing: Wednesday, May 15th, 12:34 P.M.



79. Decorated Roller Seals (9)
Mexico. Ca. 600-900 A.D.
2-1/16" to 3-1/2"L. Ex. Robert and Marianne
Huber, NYC and ILL., acquired 1960's - 1990's.
Est. \$1,000-\$1,500
Closing: Wednesday, May 15th, 12:36 P.M.



80. Jalisco Standing Female Figure

Jalisco, Mexico. Ca. 100 B.C. - 250 A.D.
12-1/4"H. x 4-3/4"W. Private Southwestern collection.
Ex. Meza family Collection, Whittier, CA., acquired 1960's.

Est. \$1,200-\$1,800

Closing: Wednesday, May 15th, 12:38 P.M.



81. San Juanito Seated Figure

Jalisco, Mexico. Ca. 100 B.C. - 250 A.D.
8-3/4"H. x 5-1/2"W. Private NYC collection,
acquired from Judith Small Nash, NYC., 1990's.

Est. \$900-\$1,300

Closing: Wednesday, May 15th, 12:40 P.M.



82. Jalisco Foot Vessel

Jalisco, Mexico. Ca. 100 B.C. - 250 A.D.
9-1/8"H. x 5-1/4"W. Ex. Robert and Marianne Huber,
NYC and ILL., acquired 1960's - 1990's.

Est. \$1,000-\$1,500

Closing: Wednesday, May 15th, 12:42 P.M.



83. Jalisco Squatting Hunchback Figure

Jalisco, Mexico. Ca. 100 B.C. - 250 A.D.
7-3/4"H. x 7-1/2"W. Ex. Robert and Marianne Huber,
NYC and ILL., acquired 1960's - 1990's.

Est. \$800-\$1,200

Closing: Wednesday, May 15th, 12:44 P.M.



84. Jalisco Large Seated Warrior with Club
West Coast, Mexico. Protoclassic, Ca. 100 B.C.-250 A.D.
21"H. Private NYC collection acquired Sotheby's,
May 9th, 1981, Lot # 111.
Est. \$6,000-\$9,000 Closing: Wednesday, May 15th, 12:46 P.M.



85. San Juanito Mother Holding Child
Jalisco, Mexico. Ca. 100 B.C. - 250 A.D.
12-1/4"H. x 7"W. Private NYC collection,
acquired from The Merrin Gallery, NYC., March 2008.
Est. \$1,500-\$2,500 Closing: Wednesday, May 15th, 12:48 P.M.





86. Jalisco Stone Kneeling Figure

Jalisco, Mexico. Ca. 100 B.C.-250 A.D.
9-1/2"H. x 6"W. Ex. Meza family collection,
Whittier, CA., acquired 1960's.

Est. \$3,000-\$5,000

Closing: Wednesday, May 15th, 12:50 P.M.

87. San Juanito Seated Female Figure

Jalisco, Mexico. Ca. 100 B.C. - 250 A.D.
9-7/8"H. x 6"W. Private NYC collection,
acquired from Judith Small Nash, NYC., 1990's.

Est. \$1,200-\$1,800

Closing: Wednesday, May 15th, 12:52 P.M.

88. San Juanito Jalisco Figural Group

Jalisco, Mexico. Ca. 100 B.C. - 250 A.D.
16-3/4"H. x 15"W. Private NYC collection, acquired from Judith Small Nash, NYC., 1990's.

Est. \$12,000-\$18,000

Closing: Wednesday, May 15th, 12:54 P.M.



89. Sheep-Faced Jalisco Mothers with Children (3)
San Sebastian, Jalisco, Mexico. Ca. 100 B.C. - 250 A.D.
5-3/8" to 6-1/4"H. Private NYC collection, acquired from
The Merrin Gallery, NYC., collection #'s E116, E157, E177.
Est. \$1,200-\$1,800

Closing: Wednesday, May 15th, 12:56 P.M.



90. Nayarit, Chinesco & Colima Figures (3)
West Coast Mexico. Ca. 100 B.C. - 250 A.D.
3-3/8" to 7-1/2"H. Private NYC collection,
acquired from Judith Small Nash, NYC., 1990's.
Est. \$1,000-\$1,500

Closing: Wednesday, May 15th, 12:58 P.M.



91. Chinesco, Jalisco & Archaic Colima Figures (3)
West coast, Mexico. Ca. 100 B.C.-250 A.D.
5-3/8" to 7-3/4"H. Private NYC collection,
acquired from Judith Small Nash, NYC., 1990's.
Est. \$800-\$1,200

Closing: Wednesday, May 15th, 1:00 P.M.

92. Nayarit Figural Bird Whistle
Nayarit, Mexico. Ca. 100 B.C.-250 A.D.
4-1/4"H. x 5"L. Ex. Elizabeth Dalziel Trust.
Est. \$400-\$600

Closing: Wednesday, May 15th, 1:02 P.M.

93. Nayarit Seated Thinker Figure
Nayarit, Mexico. Ca. 100 B.C. - 250 A.D.
11-5/8"H. x 6-1/4"W. Private NYC collection,
acquired from Judith Small Nash, NYC., 1983.
Est. \$2,000-\$3,000

Closing: Wednesday, May 15th, 1:04 P.M.





94. Nayarit Large Matched Male & Female Figures

Nayarit, Mexico. Ca. 100 B.C. - 250 A.D.

23-1/4"H. (male) & 22-1/8"H. (female)

Private NYC collection, acquired from The Merrin Gallery.

Thermoluminescence report from
Alliance-Science-Art, France, # 50157.

Est. \$20,000-\$30,000

Closing: Wednesday, May 15th, 1:06 P.M.



95. Mixtec Copper Bell Necklace Parts (68)

Oaxaca, Mexico. Ca. 1000-1500 A.D.

beads: 1/2" to 3-1/4"W. Ex. Robert and Marianne Huber, NYC and ILL., acquired 1960's - 1990's.

Est. \$2,000-\$3,000 Closing: Wednesday, May 15th, 1:08 P.M.



96. Teotihuacan Chocolateware Lidded Tripod Jar

Maya Regions. Ca. 400-800 A.D.

9"H. x 5-1/2"W. Ex. Robert and Marianne Huber, NYC and ILL., acquired 1960's - 1990's.

Est. \$1,200-\$1,800 Closing: Wednesday, May 15th, 1:10 P.M.



97. Teotihuacan Ceramic Earspools

Teotihuacan, Mexico. Ca. 600-800 A.D.

2-1/2"W. & 2-3/4"W. Ex. Robert and Marianne Huber, NYC and ILL., acquired 1960's - 1990's.

Est. \$1,000-\$1,500

Closing: Wednesday, May 15th, 1:12 P.M.



98. Teotihuacan Seated Figure

Teotihuacan, Mexico. Ca. 250-600 A.D.

3-1/16"H. x 1-7/8"W. Private NYC collection, acquired from Judith Small Nash, NYC., 1995.

Est. \$500-\$800

Closing: Wednesday, May 15th, 1:14 P.M.



99. Monte Alban/Zapotec Figural Urns (2)

Oaxaca, Mexico. Ca. 500 A.D. 15-1/4"H. & 14-1/8"H. Private Toronto collection, acquired almost 60 years ago.
Est. \$7,000-\$10,000 Closing: Wednesday, May 15th, 1:16 P.M.



100. Veracruz Standing Male Warrior/Deity

Veracruz, Mexico. Ca. 600-900 A.D.
 6-3/4"H. x 3-3/4"W. Private Toronto collection,
 acquired almost 60 years ago.

Est. \$1,000-\$1,500

Closing: Wednesday, May 15th, 1:18 P.M.



101. Veracruz Standing Deity Figure

Veracruz, Mexico. Ca. 600-900 A.D.
 9-3/8"H. x 11-3/8"W. Private Toronto collection,
 acquired almost 60 years ago.

Est. \$1,000-\$1,500

Closing: Wednesday, May 15th, 1:20 P.M.



102. Veracruz Decorated Tripod Bowl

Veracruz, Mexico. Ca. 600-900 A.D.

3"H. x 10-3/4"D. Ex. Robert and Marianne Huber,
NYC and ILL., acquired 1960's - 1990's.

Est. \$1,200-\$1,800 Closing: Wednesday, May 15th, 1:22 P.M.

103. Veracruz Tripod Monkey Bowl

Veracruz, Mexico. Ca. 500-800 A.D.

4-3/4"H. x 7-1/4"D. Ex. Robert and Marianne Huber,
NYC and ILL., acquired 1960's - 1990's.

Est. \$600-\$900 Closing: Wednesday, May 15th, 1:24 P.M.



104. El Faisan Bedded Figure

Veracruz, Mexico. Ca. 600-900 A.D.

3-1/8"H. x 7-1/2"L. Ex. Robert and Marianne Huber,
NYC and ILL., acquired 1960's - 1990's.

Est. \$500-\$800 Closing: Wednesday, May 15th, 1:26 P.M.



105. Aztec Molded Figures & 3 Shell Ornaments (7)

Valley of Mexico. Ca. 1000-1425 A.D.

1-7/8" to 3-1/2"H. Private NJ collection, by inheritance from his father,
acquired 1960's. Ex. Collectione Roban, Antiquaire Paris 342.

Est. \$800-\$1,200 Closing: Wednesday, May 15th, 1:28 P.M.





106. Veracruz Deity Head Hacha
Veracruz, Mexico. Ca. 600-900 A.D.
8"H. x 6"D. Ex. Robert and Marianne Huber,
NYC and ILL., acquired 1960's - 1990's.
Est. \$4,000-\$6,000
Closing: Wednesday,
May 15th, 1:30 P.M.



107. Veracruz Jaguar Toy
Veracruz, Mexico. Ca. 600-900 A.D.
4-1/2"H. x 9-1/2"L. Ex. Lands Beyond, NYC.,
ex. Noel Barrett Auction, 2010.
Est. \$2,000-\$3,000
Closing: Wednesday, May 15th, 1:32 P.M.



108. Veracruz Whistle with Figure
Veracruz, Mexico. Ca. 600-900 A.D.
9-1/2"L. x 5-3/4"W. Ex. Lands Beyond, NYC.,
ex. Arte Primitivo, NYC., 12/1998.
Est. \$1,500-\$2,000
Closing: Wednesday, May 15th, 1:34 P.M.





**109. Veracruz Greenstone Yoke with
Three Rows of Dimpled Decoration**

Veracruz, Mexico. Ca. 600-900 A.D.
4-1/2"H. x 14"L. x 16-3/8"W. Private NYC institution,
acquired in 2008. Ex. Robert and Marianne Huber,
Dixon, IL. Private Southwestern Collection, late 1960's.

Est. \$30,000-\$50,000

Closing: Wednesday, May 15th, 1:36 P.M.



110. Veracruz Ceramic Stamps (7)

Veracruz, Mexico. Ca. 600-900 A.D.
1-7/8" to 4-5/8"W. Ex. Robert and Marianne Huber,
NYC and ILL., acquired 1960's - 1990's.

Est. \$600-\$900

Closing: Wednesday, May 15th, 1:38 P.M.

111. Veracruz Sonriente Figure

Veracruz, Mexico. Ca. 600-900 A.D.
9-1/4"H. x 4-1/8"W. Private NYC collection,
acquired from Judith Small Nash, NYC., 1990's.

Est. \$700-\$1,000

Closing: Wednesday, May 15th, 1:40 P.M.



112. Veracruz Jaguar Deity

Veracruz, Mexico. Ca. 500-800 A.D.
5-1/2"H. x 5"W. Ex. Robert and Marianne Huber,
NYC and ILL., acquired 1960's - 1990's.

Est. \$800-\$1,200 Closing: Wednesday, May 15th, 1:42 P.M.



113. Veracruz Standing Figure

Veracruz, Mexico. Ca. 600-900 A.D.
7-7/8"H. x 5-3/8"W. Ex. Robert and Marianne Huber,
NYC and ILL., acquired 1960's - 1990's.

Est. \$600-\$900 Closing: Wednesday, May 15th, 1:44 P.M.

114. Maya Fine Polychrome Decorated Deity Head

Guatemala/Maya regions. Ca. 500-800 A.D.
8-1/4"H. x 9-3/4"W. Private AZ. collection. Ex. Bruce Rogers Collection, San Francisco, CA.,
acquired 1960's, to current owner by inheritance.

Est. \$4,000-\$6,000 Closing: Wednesday, May 15th, 1:46 P.M.



**115. Maya Polychrome
Dignitary Vase**
Central America.
Ca. 500-800 A.D.
8-1/2"H. x 6-1/8"D.
Private FL. collection,
acquired 1970's.
Ex. Peyton-Wright Gallery,
Santa Fe, NM.
Est. \$15,000-\$18,000
Closing: Wednesday,
May 15th, 1:48 P.M.



**116. Maya Polychrome
Decorated Dignitary Vase**

Central America.

Ca. 600-800 A.D.

7-5/8"H. x 6"D.

Ex. private collection;

R.Beningson, NYC.,

acquired early 1990's

through Barbara Kerr,

by descent to current owner.

Est. \$8,000-\$12,000

Closing: Wednesday,

May 15th, 1:50 P.M.



**117. Maya Large Copan
Polychrome Vase**

Maya Regions.

Ca. 500-800 A.D.

10-5/8"H. x 7-1/2"D.

Private AZ. collection.

Ex. Stanley Boggs

collection to Bernal

Family Collection, 1960's.

Est. \$10,000-\$15,000

Closing: Wednesday,

May 15th, 1:52 P.M.



118. Maya Fineline Decorated Plate
Central America. CA. 500-800 A.D.
1-3/4"H. 11-3/4"D. Ex. Arte Primitivo, auct.
61, lot # 216. Ex. Fred Leighton collection,
NYC. Ex. Alexander Acevedo, Alexander
Gallery, NYC. Ex. Christie's, Paris,
April 14, 2004, (sale 5088),
lot # 418.

Ex. Sotheby's, NYC., May 16,
1995, (sale 7602), lot # 146.
Ex. Sotheby's, NYC., Nov. 23,
24, 1982, (sale 4968), lot # 200.
Ex. Al Stendahl, early 1970's.
Exhibited: El Camino College,
Southern California, April, 1974.

Est. \$15,000-\$18,000

Closing: Wednesday, May 15th, 1:54 P.M.

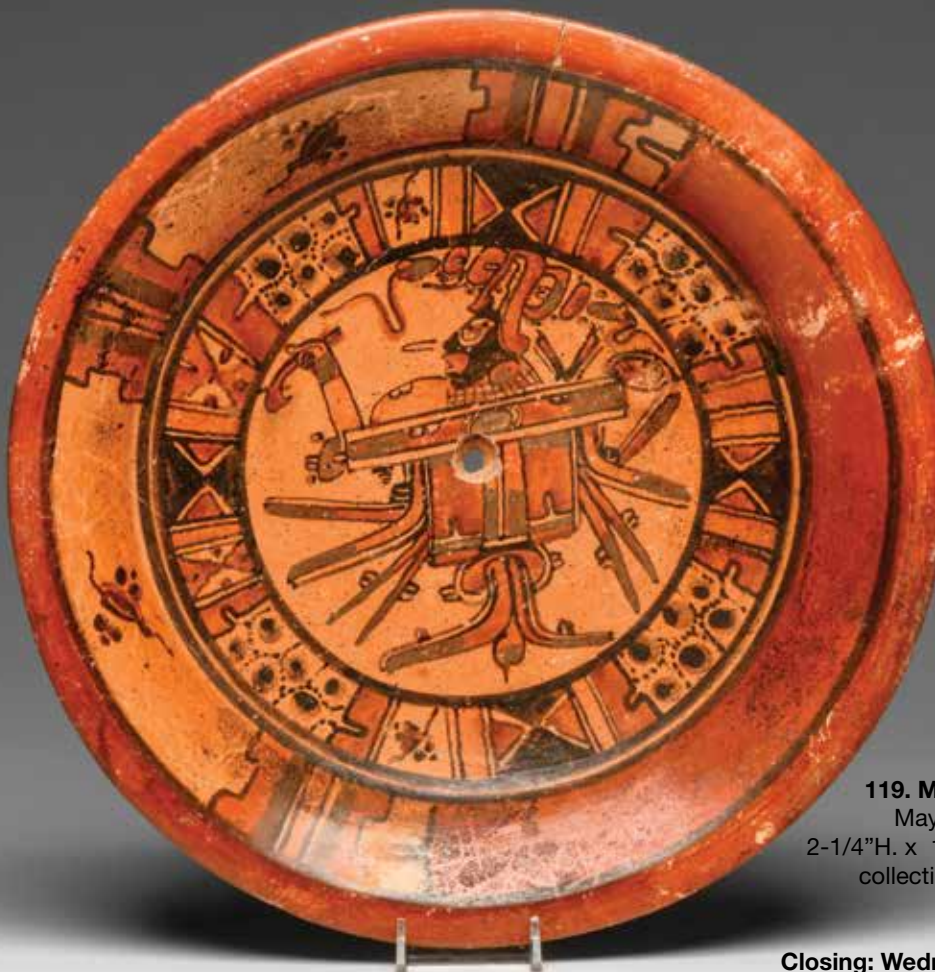

119. Maya Large Decorated Plate
Maya regions. Ca. 500-800 A.D.
2-1/4"H. x 12-3/4"D. Private Southwest
collection, acquired from Sotheby's,
New York, lot # 423.

Est. \$8,000-\$10,000

Closing: Wednesday, May 15th, 1:56 P.M.



120. Maya Large Polychrome Decorated Seated Dignitary Plate

Maya Regions. Ca. 500-800 A.D.
2-1/4"H. x 14-3/4"D. Private NYC collection,
acquired from Judith Small Nash, NYC., 1993.

Est. \$3,000-\$5,000

Closing: Wednesday, May 15th, 1:58 P.M.



121. Maya Carved Marble Tripod Bowl

Ulua Valley Region, El Salvador/Honduras. Ca. 500-800 A.D.
4-1/8"H. x 6"D. Private Nevada collection,
acquired from Alan Rosen, FL., 1990's.

Est. \$6,000-\$9,000

Closing: Wednesday, May 15th, 2:00 P.M.



122. Maya Polychrome Effigy Cylinder Vase

Maya regions. Ca. 500-800 A.D.
7-1/8"H. x 4-3/8"D. Ex. Sotheby's, NYC,
November 15th 1991, lot # 202.

Est. \$4,000-\$5,000

Closing: Wednesday, May 15th, 2:02 P.M.



123. Maya Decorated Cylinder Vase

Maya regions. Ca. 500-800 A.D.
7"H. x 6"D. Ex. Elizabeth Dalziel Trust, purchased from Throckmorton
Fine Arts, 08/2005, ex. Emile Deletaille, Brussels.

Est. \$5,000-\$8,000

Closing: Wednesday, May 15th, 2:04 P.M.



124. Maya Carved Vase

Yucatan, Mexico. Ca. 700-900 A.D.

6-1/8"H. x 4-1/2"D. Private CA collection,

gift of Dr. and Mrs. Allan A. Kaplan, collection # 85.0076.

Est. \$2,500-\$3,500 Closing: Wednesday, May 15th, 2:06 P.M.



125. Maya Stucco Decorated Vase with Carved Glyphs

Maya regions. Ca. 500-800 A.D.

6"H. x 5-3/4"D. Ex. Elizabeth Dalziel Trust.

Est. \$3,000-\$5,000

Closing: Wednesday, May 15th, 2:08 P.M.



126. Maya Alabaster Bowl

Maya Regions. Ca. 500-800 A.D.

4-5/8"H. x 7"D. Private NYC collection, acquired 1950's-1980's.

Est. \$2,000-\$2,500

Closing: Wednesday, May 15th, 2:10 P.M.



127. Maya Glyph Decorated Bowl

Maya regions. Ca. 500-800 A.D.

4-3/4"H. x 5-3/4"D. Ex. Elizabeth Dalziel Trust.

Est. \$2,500-\$3,500

Closing: Wednesday, May 15th, 2:12 P.M.



128. Maya Small Decorated Cup

Maya regions. Ca. 500-800 A.D.

3-1/2"H. x 3-7/8"D. Ex. Elizabeth Dalziel Trust.

Est. \$1,200-\$1,800

Closing: Wednesday, May 15th, 2:14 P.M.



129. Maya Bowl with Carved Glyphs

Maya regions. Ca. 500-800 A.D.

5-5/8"H. x 5-3/4"D. Ex. Elizabeth Dalziel Trust.

Est. \$1,500-\$2,500

Closing: Wednesday, May 15th, 2:16 P.M.



130. Maya Polychrome Decorated Bowl

Maya Regions. Ca. 500-800 A.D.

6-1/2"H. x 7-7/8"D. Private CA collection, acquired from Robert Nichols who acquired this by descent.

Est. \$2,000-\$3,000

Closing: Wednesday, May 15th, 2:18 P.M.

131. Maya Decorated Bowl

Maya Regions. Ca. 500-800 A.D.

3-1/4"H. x 8-3/4"D. Ex. Robert and Marianne Huber, NYC and ILL., acquired 1960's - 1990's.

Est. \$1,200-\$1,800

Closing: Wednesday, May 15th, 2:20 P.M.

132. Maya Small Dignitary Mask

Maya Regions. Ca. 500-800 A.D.

4-1/4"H. x 5-1/8"W. Ex. Erasmo Toledo collection, FL.

Est. \$1,200-\$1,800

Closing: Wednesday, May 15th, 2:22 P.M.



133. Maya Plumbate Rattle Vessel

Maya Regions. Ca. 800-1200 A.D.

6-1/2"H. x 5-1/2"D. Ex. Robert and Marianne Huber, NYC and ILL., acquired 1960's - 1990's.

Est. \$800-\$1,200

Closing: Wednesday, May 15th, 2:24 P.M.



134. Maya Blackware Jaguar Head Vessel

Maya Regions. Ca. 500-800 A.D.

4-1/8"H. x 7-3/4"L. Ex. Robert and Marianne Huber, NYC and ILL., acquired 1960's - 1990's.

Est. \$1,000-\$1,500

Closing: Wednesday, May 15th, 2:26 P.M.



135. Mixtec/Toltec Large Tlaloc Incensario

Maya regions. Ca. 900-1200 A.D. 21-1/2"H. x 17-1/2"W. Private NYC collection, acquired from a prominent NYC dealer, around the mid 1990's.
Est. \$10,000-\$15,000 Closing: Wednesday, May 15th, 2:28 P.M.



136. Maya Suspended Figure

Maya regions. Ca. 500-800 A.D.

8-1/2"H. x 2-3/4"W.

Ex. Sotheby's, NYC, May 13th 2011, lot # 136.

Est. \$20,000-\$25,000

Closing: Wednesday, May 15th, 2:30 P.M.



137. Jaina Seated Deity with Goatee

Mexico. Ca. 500-800 A.D.

4-5/8"H. Private Arizona collection, acquired 1953.

Ex. Parke-Bernet, NY.

Est. \$1,200-\$1,800 Closing: Wednesday, May 15th, 2:32 P.M.



138. Jaina Enthroned Deity Figure

Maya Regions. Ca. 500-800 A.D.

6-1/8"H. x 3-1/4"W.

Ex. Lands Beyond, NYC., ex. Irving Cohen, 7/1999.

Est. \$1,000-\$1,500 Closing: Wednesday, May 15th, 2:34 P.M.



139. Maya Lidded Urn

Maya regions. Ca. 500-800 A.D.

7-3/8"H. x 5"D. The William W. Brill collection,

NYC., by inheritance to family.

Est. \$800-\$1,200

Closing: Wednesday, May 15th, 2:36 P.M.



140. Maya Tripod Plate & Lidded Urn (2)

Maya regions. Ca. 500-800 A.D.

3-3/4"H. & 6-3/4"H. Ex. Robert and Marianne Huber, NYC and ILL., acquired 1960's - 1990's.

Est. \$800-\$1,200

Closing: Wednesday, May 15th, 2:38 P.M.



141. Maya Deity & Jaguar (2)

Maya regions. Ca. 500-800 A.D.

4-1/2"H. & 2-7/8"H. Ex. Robert and Marianne Huber,

NYC and ILL., acquired 1960's - 1990's.

Est. \$600-\$900 Closing: Wednesday, May 15th, 2:40 P.M.



142. Maya Eccentric Flints (4)

Guatemala.

2-1/4" to 3-1/8"W. Private Arizona collection, acquired 1953. Ex. Parke-Bernet, NY.

Est. \$400-\$600

Closing: Wednesday, May 15th, 2:42 P.M.



143. Maya Eccentric Flint

Maya areas. Ca. 700-1000 A.D. 7-3/4"H.

Private FL. Collection.

Ex. Barry Kernerman collection, Toronto, 1970's-1980's.

Est. \$2,500-\$3,500 Closing: Wednesday, May 15th, 2:44 P.M.



144. Maya Jade Necklace

Maya regions. Ca. 500-800 A.D.

19-5/8"L. Ex. Robert and Marianne Huber, NYC and ILL., acquired 1960's - 1990's.

Est. \$800-\$1,200

Closing: Wednesday, May 15th, 2:46 P.M.



145. Maya Flints

Maya regions. Ca. 500-800 A.D.

5-1/2" to 6"L. Ex. Robert and Marianne Huber, NYC and ILL., acquired 1960's - 1990's.

Est. \$900-\$1,300 Closing: Wednesday, May 15th, 2:48 P.M.



146. Group of Loose Maya Jade Necklace Parts and Beads (87)

Cerro del Mesa, Cerropieto, El Mason, Veracruz, Mexico.

Ca. 600-900 A.D. 1/4" to 1-9/16"W.

Collection of Marian Williard Johnson, acquired Dec., 1958 from Martin Metz. By descent to daughter, Marianne Johnson.

Est. \$1,200-\$1,800 Closing: Wednesday, May 15th, 2:50 P.M.



147. Maya Jade Beaded Necklaces (2)

Cerro del Mesa, Cerropieto, El Mason, Veracruz, Mexico.

Ca. 600-900 A.D. 20-1/2"L. & 11-1/2"L.

Collection of Marian Williard Johnson, acquired Dec. 1958 from Martin Metz. By descent to daughter, Marianne Johnson.

Est. \$2,000-\$3,000 Closing: Wednesday, May 15th, 2:52 P.M.



148. Maya Long Greenstone Celt

Maya regions. Ca. 500-800 A.D.
24-1/8"L. x 2-1/8"W. Private Toronto collection,
acquired almost 60 years ago.

Est. \$2,500-\$3,500

Closing: Wednesday, May 15th, 2:54 P.M.

149. Maya Stone Scepter

Maya regions. Ca. 500-800 A.D.
10"L. x 2-1/2"W. Ex. Private Santa Fe collection,
ex. Robert Morris Fine Art.

Est. \$500-\$1,000

Closing: Wednesday, May 15th, 2:56 P.M.



150. Costa Rican Small Polychrome Jaguar Bowl

Costa Rica.
Ca. 500-1000 A.D.
4-5/16"H. x 5-1/4"L.
Private NYC collection,
acquired 1950's-1980's.

Est. \$1,000-\$1,500

**Closing: Wednesday,
May 15th, 2:58 P.M.**

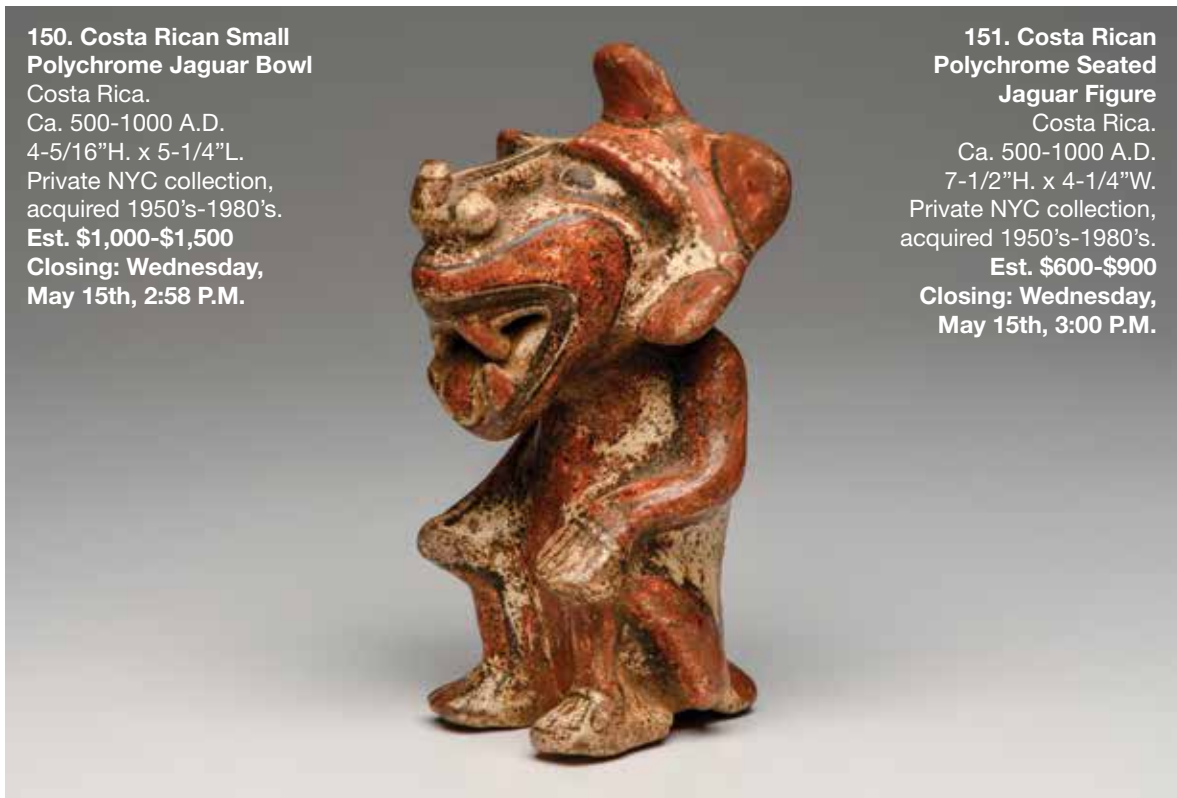

151. Costa Rican Polychrome Seated Jaguar Figure

Costa Rica.
Ca. 500-1000 A.D.
7-1/2"H. x 4-1/4"W.
Private NYC collection,
acquired 1950's-1980's.

Est. \$600-\$900

**Closing: Wednesday,
May 15th, 3:00 P.M.**



152. Costa Rican Tall Polychrome Decorated Shell Urn

Costa Rica. Ca. 500-1000 A.D. 11-5/8"H. x 5-1/2"W.

Private NYC collection, acquired 1950's-1980's.

Ex. Sotheby's, NYC, Lot 21, sale # 8638.

Est. \$2,400-\$3,000 Closing: Wednesday, May 15th, 3:02 P.M.



153. Costa Rican Polychrome Head Urn

Costa Rica. Ca. 500-1000 A.D.

11-5/8"H. x 8"W. Private NYC collection, acquired 1950's-1980's.

Est. \$2,000-\$3,000 Closing: Wednesday, May 15th, 3:04 P.M.



154. Costa Rican Polychrome Vulture Urn

Costa Rica. Ca. 500-1000 A.D.

9-3/8"H. x 7"D. Private NYC collection, acquired 1950's-1980's.

Est. \$2,000-\$3,000 Closing: Wednesday, May 15th, 3:06 P.M.



155. Costa Rican Polychrome Taper Urn

Costa Rica. Ca. 500-1000 A.D.

8"H. x 7-1/2"L. Private NYC collection, acquired 1950's-1980's.

Est. \$1,500-\$2,000 Closing: Wednesday, May 15th, 3:08 P.M.



156. Costa Rican Avian Urn

Costa Rica. Ca. 500-1000 A.D.

9-1/8"H. x 7-1/4"D. Private collection, NYC, acquired 1950's-1980's.

Est. \$2,500-\$3,000 Closing: Wednesday, May 15th, 3:10 P.M.



157. Costa Rican Polychrome Serpent Urn

Costa Rica. Ca. 500-1000 A.D.

9-3/8"H. x 6-1/2"D. Private NYC collection, acquired 1950's-1980's.

Est. \$2,500-\$3,500 Closing: Wednesday, May 15th, 3:12 P.M.



158. Costa Rican Baluster Shape Urn

Costa Rica. Ca. 500-1000 A.D.

9-3/8"H. x 6-1/2"D. Private NYC collection, acquired 1950's-1980's.

Est. \$1,500-\$2,500 Closing: Wednesday, May 15th, 3:14 P.M.



159. Costa Rican Tripod Rabbit Urn

Costa Rica. Ca. 500-1000 A.D.

9-3/4"H. x 7"W. Private NYC collection, acquired 1950's-1980's.

Est. \$1,500-\$2,500 Closing: Wednesday, May 15th, 3:16 P.M.



160. Costa Rican Polychrome Harpy Eagle Urn

Costa Rica. Ca. 500-1000 A.D.

7-3/4"H. x 7"L. Private NYC collection, acquired 1950's-1980's.

Est. \$1,200-\$1,800 Closing: Wednesday, May 15th, 3:18 P.M.



161. Costa Rican Tripod Bowl with Figural Legs

Costa Rica. Ca. 500-1000 A.D.

4-5/8"H. x 8-1/2"D. Ex. collection of Phyllis Judelson, Chicago, acquired pre-1967. Ex. Arte Primitivo, auct. 90, lot # 225.

Est. \$1,500-\$2,500 Closing: Wednesday, May 15th, 3:20 P.M.



162. Costa Rican Tripod Turkey Urn

Costa Rica. Ca. 500-1000 A.D.

9-1/4"H. x 6-1/2"D. Private NYC collection, acquired 1950's-1980's.

Est. \$1,200-\$1,800 Closing: Wednesday, May 15th, 3:22 P.M.



163. Costa Rican Polychrome Anthropomorphic Urn

Costa Rica. Ca. 500-1000 A.D.

6"H. x 6"W. Private NYC collection, acquired 1950's-1980's.

Est. \$1,000-\$1,500 Closing: Wednesday, May 15th, 3:24 P.M.



164. Cocolé Polychrome Decorated Fruitera
Panama. Ca. 900-1100 A.D.
5-1/4"H. x 9-5/8"D. Ex. Elizabeth Dalziel Trust.
Est. \$1,500-\$2,500
Closing: Wednesday, May 15th, 3:26 P.M.



165. Cocolé Polychrome Decorated Bowl
Panama. Ca. 900-1100 A.D.
3"H. x 10-1/4"D. Ex. Robert and Marianne Huber,
NYC and ILL., acquired 1960's - 1990's.
Est. \$600-\$900 Closing: Wednesday, May 15th, 3:28 P.M.



166. Cocolé Polychrome Decorated Fruitera
Panama. Ca. 900-1100 A.D.
3-1/4"H. x 6-3/4"D. Ex. Elizabeth Dalziel Trust.
Est. \$800-\$1,200
Closing: Wednesday, May 15th, 3:30 P.M.



167. Cocolé Polychrome Decorated Fruitera
Panama. Ca. 900-1100 A.D.
6"H. x 10-1/4"D. Ex. Robert and Marianne Huber,
NYC and ILL., acquired 1960's - 1990's.
Est. \$800-\$1,200 Closing: Wednesday, May 15th, 3:32 P.M.



168. Cocolé Small Polychrome Decorated Fruitera
Panama. Ca. 900-1100 A.D.
4-1/4"H. x 6"D. Ex. Robert and Marianne Huber,
NYC and ILL., acquired 1960's - 1990's.
Est. \$600-\$900 Closing: Wednesday, May 15th, 3:34 P.M.



169. Cocolé Decorated Olla & Fruitera (2)
Panama. Ca. 900-1100 A.D.
7-1/2"H. & 4-3/8"H. Ex. Robert and Marianne Huber,
NYC and ILL., acquired 1960's - 1990's.
Est. \$800-\$1,200 Closing: Wednesday, May 15th, 3:36 P.M.



170. Cocle Polychrome Olla

Panama. Ca. 900-1100 A.D. 7-1/2"H. x 8"D.
Ex. Robert and Marianne Huber, NYC and ILL.,
acquired 1960's - 1990's.

Est. \$800-\$1,200 Closing: Wednesday, May 15th, 3:38 P.M.



171. Cocle Polychrome Decorated Olla

Macaracas type, Central region, Panama.
Ca. 800-1000 A.D. 9-3/4"H. x 9-1/2"D.

Private Southwestern collection. Ex. private FL. collection.
Est. \$1,800-\$2,500 Closing: Wednesday, May 15th, 3:40 P.M.



172. Highland Maya Pedestal Face Bowl

Alta Vera Paz area. Ca. 600-900 A.D. .
7-3/4"H. x 8"D. Private NYC collection,
acquired from Judith Small Nash, NYC., 1995.

Est. \$1,000-\$1,500 Closing: Wednesday, May 15th, 3:42 P.M.



173. Highland Maya Pedestal Face Bowl

Alta Vera Paz area. Ca. 600-900 A.D.
7-7/8"H. x 7-3/4"D. Private NYC collection,
acquired from Judith Small Nash, NYC., 1995.

Est. \$800-\$1,200 Closing: Wednesday, May 15th, 3:44 P.M.



174. Cocle Small Polychrome Decorated Vase

Panama. Ca. 900-1100 A.D.
6-3/4"H. x 4-1/2"D. Ex. Robert and Marianne Huber,
NYC and ILL., acquired 1960's - 1990's.

Est. \$600-\$900 Closing: Wednesday, May 15th, 3:46 P.M.



175. Cocle Decorated Amphora

Panama. Ca. 900-1100 A.D.
9-1/2"H. x 6-3/4"D. Ex. Robert and Marianne Huber,
NYC and ILL., acquired 1960's - 1990's.

Est. \$1,000-\$1,500 Closing: Wednesday, May 15th, 3:48 P.M.



176. Costa Rican Toucan & Jaguar (2)

Costa Rica. Ca. 800-1200 A.D. 4-1/8"H. & 3-5/8"H.
Private Pennsylvania collection, ex. Harmer Rooke, NYC, 1980's.

Est. \$500-\$800

Closing: Wednesday, May 15th, 3:50 P.M.



177. Coclé Small Pedistall Dishes (2)

Panama. Ca. 900-1100 A.D. 2-1/4"H. 5-3/8"D. & 2"H. 6-1/4"D.
Ex. Robert and Marianne Huber, NYC and ILL., acquired 1960's - 1990's.

Est. \$600-\$900

Closing: Wednesday, May 15th, 3:52 P.M.



178. Coclé Avian Vessel

Panama. Ca. 900-1100 A.D.
5-3/4"H. x 10-1/4"L. Ex. Robert and Marianne Huber,
NYC and ILL., acquired 1960's - 1990's.

Est. \$1,200-\$1,800

Closing: Wednesday, May 15th, 3:54 P.M.



179. Calima Redware Incised Jar

Colombia. Ca. 400-800 A.D.
6"H. x 6-1/2"D. Ex. Robert and Marianne Huber,
NYC and ILL., acquired 1960's - 1990's.

Est. \$400-\$600

Closing: Wednesday, May 15th, 3:56 P.M.



180. Costa Rican Jaguar Bowl

Costa Rica. Ca. 500-1000 A.D.
4-1/4"H. x 6-3/4"D. Private Pennsylvania collection,
ex. Harmer Rooke, NYC, 1980's.

Est. \$600-\$900

Closing: Wednesday, May 15th, 3:58 P.M.



181. Costa Rican Mano & Metate (2)

Costa Rica. Ca. 1000-1250 A.D.

10"H. 20-5/8"L. (metate) & 16-1/8"L. (mano)

Private NY collection by descent from the estate of Jose E. Alegria, Puerto Rico, brother of Ricardo Alegria, acquired 1960's.

Est. \$1,200-\$1,800

Closing: Wednesday, May 15th, 4:00 P.M.



182. Costa Rican Stone Sukia Figure

Atlantic Watershed, Costa Rica. Ca. 800-1200 A.D.

6-1/2"H. x 5-1/8"D. Private Connecticut collection, acquired 1962-1965. Collection # 121/129 C.

Est. \$800-\$1,200

Closing: Wednesday, May 15th, 4:02 P.M.



183. Taino Stone Pendants (4)

Costa Rica. Ca. 1000-1450 A.D.

1-1/16" to 1-5/8"L. Private NY collection by descent from the estate of Jose E. Alegria, Puerto Rico, brother of Ricardo Alegria, acquired 1960's.

Est. \$400-\$600

Closing: Wednesday, May 15th, 4:04 P.M.



184. Costa Rican Jade & Gold Necklace

Costa Rica. Ca. 500-1000 A.D.

17-1/2"L. Beads acquired separately from Arte Primitivo, some ex. Bettina Schwimmer.

Est. \$5,000-\$8,000

Closing: Wednesday, May 15th, 4:06 P.M.



185. Taino Stone Zemi

Hispaniola. Ca. 800-1500 A.D.

5-3/4"H. x 8-1/2"L. Private California collection, acquired from Arte Primitivo, auct. 54, lot # 484, 6/4/2010. Ex. Private Greenwich, CT collection, acquired 1950's to 1960's.

Est. \$5,000-\$7,500

Closing: Wednesday, May 15th, 4:08 P.M.

186. Costa Rican Serpentine Celt

Costa Rica. Ca. 200-500 A.D.

5"H. x 2"W. Ex. Private Santa Fe collection, ex. Robert Morris Fine Art.

Est. \$800-\$1,200

Closing: Wednesday, May 15th, 4:10 P.M.





**187. Quimbaya Matching
Figures with Gold
Noserings**

Colombia. Ca. 500 A.D.
14-5/16"H. (female) &
14-1/8"H. (male)

Private NYC collection,
acquired from Throckmorton
Fine Art, NYC., ex. Roca
collection. Copy of
thermoluminescence report
from Oxford Authentication.

Est. \$6,000-\$9,000

**Closing: Wednesday,
May 15th, 4:12 P.M.**

**188. Narino Fine
Pottery Mask**

Colombia.

Ca. 800-1500 A.D.
7-1/4"H. x 5-3/8"W.

Private American collection.
Ex. Ben Johnson collection,
CA., collected 1970.

Ex. curator for LACMA.

Est. \$9,000-\$12,000

**Closing: Wednesday,
May 15th, 4:14 P.M.**





189. Narino Face Appliques (2)

Colombia. Ca. 500-1000 A.D. 2-1/8"H. & 2"H.
Ex. private Danish collection, acquired early 1970's.

Est. \$600-\$900

Closing: Wednesday, May 15th, 4:16 P.M.



190. Narino Miniature Maskettes (4)

Colombia. Ca. 500-1000 A.D. 1-1/4" to 1-5/8"H.
Ex. private Danish collection, acquired early 1970's.

Est. \$600-\$900

Closing: Wednesday, May 15th, 4:18 P.M.



191. Narino Pottery Maskettes & Bone Maskette (3)

Colombia. Ca. 500-1000 A.D. 1-1/2" to 2-1/4"H.
Ex. private Danish collection, acquired early 1970's.

Est. \$600-\$900

Closing: Wednesday, May 15th, 4:20 P.M.



193. Tumaco Fish-Form Pottery Grater

Columbia. Ca. 800-1200 A.D. 12-1/4"L.
Ex. Robert and Marianne Huber, NYC and ILL.,
acquired 1960's - 1990's.

Est. \$500-\$800

Closing: Wednesday, May 15th, 4:20 P.M.



192. Narino Stone & Bone Figural Pendants (3)

Colombia. Ca. 500-1000 A.D. 1-5/16 to 1-3/4"H.
Ex. private Danish collection, acquired early 1970's.

Est. \$600-\$900

Closing: Wednesday, May 15th, 4:22 P.M.



194. Narino Amphora with Anthropomorphic Face
Piartal complex, Highland Narino, Colombia. Ca. 500-1000 A.D.
12-3/4"H. x 5-1/2"D. Private NYC collection,
acquired from Judith Small Nash, NYC., April 1997.
Est. \$1,000-\$1,500
Closing: Wednesday, May 15th, 4:26 P.M.



195. Tairona Baton Septer
Colombia. Ca. 500-1000 A.D. 11-1/4"H. x 2-7/8"W.
Private Southwestern collection, acquired Arte Primitivo,
auct. 58, lot # 127. Private Chicago collection.
Ex. private Danish collection, acquired in the 1970's.
Est. \$1,200-\$1,800 Closing: Wednesday, May 15th, 4:28 P.M.



196. Carchi Pedestal Vase
Ecuador-Colombia border. ca. 800-1500 A.D.
7-3/4"H. x 4-7/8"D. Ex. Elizabeth Dalziel Trust.
Est. \$500-\$800
Closing: Wednesday, May 15th, 4:30 P.M.



197. Narino Large Seated Coquero Figure
Colombia. Ca. 500-1000 A.D. 8-3/4"H. x 5-3/8"W.
Ex. private Spanish collection, ex. Arte Primitivo,
auction 42, lot 322, 2007, ex. G. Roca collection.
Est. \$1,500-\$2,500
Closing: Wednesday, May 15th, 4:32 P.M.



198. Chavin Stone Standing Figure

Chavin. Ca. 400 B.C.
4-1/8"H. x 1-7/8"W. Ex. Steve Berger collection,
ex. Arte Textile, San Francisco.

Est. \$2,000-\$3,000

Closing: Wednesday, May 15th, 4:34 P.M.



200. Chavin Turquoise Face Bead & Ornament (2)

Chavin. Ca. 400-200 B.C.
3/4"W. & 1-1/8"W.
Ex. private Danish collection, acquired early 1970's.

Est. \$600-\$900

Closing: Wednesday, May 15th, 4:38 P.M.



199. Chavin Decorated Stone Cup

Chavin. Ca. 400-200 B.C.
1-1/2"H. x 1-3/8"W. Ex. Steve Berger collection,
ex. Arte Textile, San Francisco.

Est. \$1,600-\$2,500

Closing: Wednesday, May 15th, 4:36 P.M.



201. Chavin Bone with Carved Decoration

Chavin. Ca. 400-200 B.C.
6-1/8"H. x 1"W.
Ex. Primitive Arts, Tucson, AZ. and Santa Fe, NM. collection.

Est. \$1,000-\$1,500

Closing: Wednesday, May 15th, 4:40 P.M.



202. Chavin Stone Bowl with Snakes

Chavin. Ca. 400-200 B.C.

11-3/4"D. x 4"H.

Ex. Steve Berger collection,
ex. Arte Textile, San Francisco.

With letter of authenticity
by John Twilley, NY.

Est. \$20,000-\$25,000

Closing: Wednesday, May 15th, 4:42 P.M.



203. Chavin Incised Stone Mug

Chavin. Ca. 400-200 B.C. 4-1/8"H. x 4-1/8"D.

Private Spanish collection,
acquired from Perularedo Antiques, Texas.

Est. \$1,200-\$1,800 Closing: Wednesday, May 15th, 4:44 P.M.

204. Chavin Inlaid Head

Chavin. Ca. 400-200 B.C. 1-1/4"H. x 1"W.

Private NYC collection,
acquired from Judith Small Nash, NYC., 1990's.

Est. \$1,000-\$1,500

Closing: Wednesday, May 15th, 4:46 P.M.



205. Chavin Musician Figure

Chavin. Ca. 400-200 B.C. 7-3/4"H.

Ex. Steve Berger collection, ex. Arte Textile, San Francisco.

Est. \$2,000-\$3,000 Closing: Wednesday, May 15th, 4:48 P.M.





206. Important Nazca Cube Shaped Warrior Vessel

Nazca. Ca. 0-600 A.D.
7-7/8"H. x 6"L. x 5-1/4"W.
Private California collection,
acquired from Robert Morris
Fine Art, Ex. Christie's, Paris.
Est. \$11,000-\$16,000
Closing: Wednesday,
May 15th, 4:50 P.M.



207. Fine Nazca Figural Vessel

Nazca. Ca. 0-600 A.D. 7"H. x 5"W.
Private California collection, acquired from
Robert Morris Fine Art, ex. Dr. Alan Fleisher collection.
Est. \$8,000-\$12,000
Closing: Wednesday, May 15th, 4:52 P.M.



208. Nazca Feline God Bowl

Nazca. Ca. 0-600 A.D. 3-5/8"H. x 6-5/8"D.
Private California collection, acquired from Robert Morris Fine Art.
Ex. Jean-Eugene Lions collection, Geneva, Switzerland.
Est. \$6,000-\$9,000
Closing: Wednesday, May 15th, 4:54 P.M.



209. Nazca Trophy Head Vessel

Nazca. Ca. 0-600 A.D. 4"H. x 4-1/2"D. Private California collection, acquired from William Siegal Gallery, Santa Fe, NM.

Est. \$5,000-\$7,500 Closing: Wednesday, May 15th, 4:56 P.M.



210. Nazca Polychrome Decorated Stirrup Vessel

Nazca. Ca. 0-600 A.D. 6-1/8"H. x 5-1/4"D. Private California collection, acquired from Robert Morris Fine Art, Santa Fe, NM. Ex. Jean-Eugene Lions collection, Geneva.

Est. \$4,000-\$6,000 Closing: Wednesday, May 15th, 4:58 P.M.



211. Nazca Polychrome Decorated Stirrup Vessel

Nazca. Ca. 0-600 A.D. 9-1/4"H. x 7"D. Private California collection, acquired from Art for Eternity, NYC.

Est. \$2,500-\$3,500 Closing: Wednesday, May 15th, 5:00 P.M.



212. Nazca Decorated Beaker

Nazca. Ca. 200-600 A.D. 5-1/2"H. x 3-7/8"W. Private California collection, acquired from Arte Primitivo, auct. 33, lot # 278. Ex. Jean-Eugene Lions collection, Geneva, Switzerland.

Est. \$3,000-\$4,500 Closing: Wednesday, May 15th, 5:02 P.M.



213. Nazca Double Spouted Vessel

Nazca, middle phase. Ca. 400-600 A.D. 4"H. x 4-5/8"D. Private California collection, acquired from Arte Primitivo Gallery, auction 33, lot # 272. Ex. Jean-Eugene Lions collection, Geneva, Switzerland.
Est. \$1,600-\$2,500 Closing: Wednesday, May 15th, 5:04 P.M.



214. Nazca Polychrome Decorated Vessel

Nazca. Ca. 0-600 A.D. 7"H. x 5-3/8"D. Private California collection, acquired from The Artifact Company, KY.
Est. \$800-\$1,200 Closing: Wednesday, May 15th, 5:06 P.M.



215. Nazca Cormorant Double Spouted Vessel

Nazca. Ca. 0-600 A.D. 6-1/2"H. x 5-3/4"D. Private California collection, acquired from Gallery Delvecchio, Ontario, Canada.
Est. \$1,000-\$1,500 Closing: Wednesday, May 15th, 5:08 P.M.



216. Nazca Polychrome Decorated Condor Bowl

Nazca. Ca. 0-600 A.D. 4-1/4"H. x 7-1/2"D. Private California collection, acquired from Gallery Delvecchio, Ontario, Canada.
Est. \$700-\$1,000 Closing: Wednesday, May 15th, 5:10 P.M.



217. Nazca Polychrome Decorated Kero

Late phase, Nazca. Ca. 600 A.D. 4-3/4"H. x 4-3/4"D. Private California collection, acquired from Arte Primitivo, ex. Private Nevada collection, ex. Foreign Unlimited, Coconut Grove, FL., early 1990s, collection # 3811FU.
Est. \$800-\$1,200 Closing: Wednesday, May 15th, 5:12 P.M.



218. Nazca Polychrome Killer Whale Bowl

Nazca. Late Phase, ca. 300-600 A.D. 3-3/4"H. x 5-1/4"D. Private California collection, acquired from Art for Eternity, NYC.
Est. \$1,500-\$2,000 Closing: Wednesday, May 15th, 5:14 P.M.



219. Nazca Head Jar

Nazca, phase V. Ca. 0-600 A.D.

5-1/2"H. x 4-1/2"D. Private California collection,
acquired from Gallery Delvecchio, Ontario, Canada.

Est. \$1,200-\$1,800 Closing: Wednesday, May 15th, 5:16 P.M.



220. Nazca Warrior Head Vessel

Nazca. Ca. 0-600 A.D. 6"H. x 5-3/4"D. Private California collection,
acquired from Gallery Delvecchio, Ontario, Canada,
ex. Arte Primitivo, lot # 298, 12/13/2004.

Est. \$1,500-\$2,500 Closing: Wednesday, May 15th, 5:18 P.M.



221. Nazca Large Globular Olla

Nazca. Ca. 400-600 A.D.

7-3/4"H. x 7-3/4"D. Private California collection, acquired from Sloans
and Kenyon., MD. Ex. private MA. collection, acquired from Arte
Primitivo, auct. 82, lot # 312, 2004. Ex. Splendors of the World Gallery.

Est. \$1,000-\$1,500 Closing: Wednesday, May 15th, 5:20 P.M.



222. Nazca Cactus Decorated Cup

Nazca. Ca. 0-600 A.D.

4-1/2"H. x 3-1/2"D. Private California collection, acquired from Robert
Morris Fine Art. Ex. Jean-Eugene Lions collection, Geneva, Switzerland.

Est. \$1,500-\$2,500 Closing: Wednesday, May 15th, 5:22 P.M.



223. Nazca Vase with Warriors

Nazca. Ca. 0-600 A.D.

8"H. x 3-3/4"D. Private California collection,
acquired from The Artifact Company, KY.

Est. \$800-\$1,200 Closing: Wednesday, May 15th, 5:24 P.M.



224. Nazca Decorated Beaker

Nazca. Ca. 0-600 A.D.

5-1/2"H. x 3-1/4"D. Private California collection,
acquired from The Artifact Company, KY.

Est. \$500-\$750 Closing: Wednesday, May 15th, 5:26 P.M.



225. Nazca Polychrome Decorated Bowl

Nazca. Ca. 0-600 A.D.

3-1/8"H. x 6-1/2"D. Private California collection,
acquired from Perularedo, Texas.

Est. \$800-\$1,200 Closing: Wednesday, May 15th, 5:28 P.M.



226. Nazca Bowl with Peppers

Nazca. Ca. 0-600 A.D.

3-3/4"H. x 8-1/2"D. Private California collection, acquired from Marc
Delorme, 2/25/2007, ex. Gallery Delvecchio, Ontario, Canada.

Est. \$1,000-\$1,500 Closing: Wednesday, May 15th, 5:30 P.M.



227. Nazca Polychrome Manioc Root Bowl

Nazca. Ca. 0-600 A.D.

3-1/2"H. x 8"D. Private California collection,
acquired from Gallery Delvecchio, Ontario, Canada.

Est. \$1,200-\$1,800 Closing: Wednesday, May 15th, 5:32 P.M.



228. Nazca Polychrome Decorated Sling Bowl

Nazca. Ca. 0-600 A.D.

4-1/8"H. x 6-1/2"D. Private California collection,
acquired from Arte Xibalba, ex. A.P. Schultz collection.

Est. \$500-\$750 Closing: Wednesday, May 15th, 5:34 P.M.



229. Nazca Decorated Small Bowl

Nazca. Ca. 0-600 A.D.

2-1/2"H. x 5"D. Private California collection,
acquired from Gallery Delvecchio, Ontario, Canada.

Est. \$700-\$1,000 Closing: Wednesday, May 15th, 5:36 P.M.



230. Nazca Decorated Bean Bowl

Nazca. Ca. 0-600 A.D.

4"H. x 8-1/4"D. Private California collection, acquired from Millea
Brothers, NJ, ex. Arthur Sackler collection. Published Sackler book.

Est. \$2,500-\$3,500 Closing: Wednesday, May 15th, 5:38 P.M.



231. Nazca Large Pan Pipe Flute

Nazca, phase III. Ca. 0-600 A.D.

12-5/8"H. x 6-1/2"W. Private California collection,
acquired from Leonard Kalina Fine Art, CA.

Est. \$2,500-\$3,500 Closing: Wednesday, May 15th, 5:40 P.M.



232. Nazca-Huari Cup

Nazca/Huari. Ca. 400-600 A.D.

4-3/8"H. x 3-7/8"D. Private NYC collection,
acquired from Judith Small Nash, NYC., 1990's.

Est. \$400-\$600 Closing: Wednesday, May 15th, 5:42 P.M.



233. Nazca Globular Vessel

Nazca. Ca. 400-600 A.D. 7-1/2"H. x 6"W.

Collection of Marian Williard Johnson, acquired 1950's.

By descent to daughter, Marianne Johnson.

Est. \$1,200-\$1,800 Closing: Wednesday, May 15th, 5:44 P.M.



234. Nazca Large Head Vessel

Nazca. Ca. 0-600 A.D.

7-1/2"H. x 6-1/2"D. Private California collection,
acquired from Sloans and Kenyon, Chevy Chase, MD.

Est. \$2,000-\$3,000 Closing: Wednesday, May 15th, 5:46 P.M.



235. Nazca Decorated Bowl

Nazca. Ca. 0-600 A.D.

2-5/8"H. x 6"D. Ex. Robert and Marianne Huber,
NYC and ILL., acquired 1960's - 1990's.

Est. \$600-\$900 Closing: Wednesday, May 15th, 5:48 P.M.



236. Silver Animal Tupus (4)

Ca. 800-1425 A.D.

4-3/4" to 7-1/8"H. Private Southwestern collection.

Ex. Splendors of the World Gallery, LA., CA.

Est. \$1,000-\$1,500 Closing: Wednesday, May 15th, 5:50 P.M.



237. Inca Copper Jaguar Tumi

Inca. Ca. 1000-1250 A.D. 5-1/2"H. x 5"W.

Ex. Steve Berger collection, ex. Arte Textile, San Francisco.

Est. \$2,000-\$3,000

Closing: Thursday, May 16th, 10:00 A.M.



238. Moche Copper Corn Deity Tumi

Moche. Ca. 500-800 A.D.

7"H. Ex. Steve Berger collection, ex. Arte Textile, San Francisco.

Est. \$2,000-\$3,000

Closing: Thursday, May 16th, 10:02 A.M.

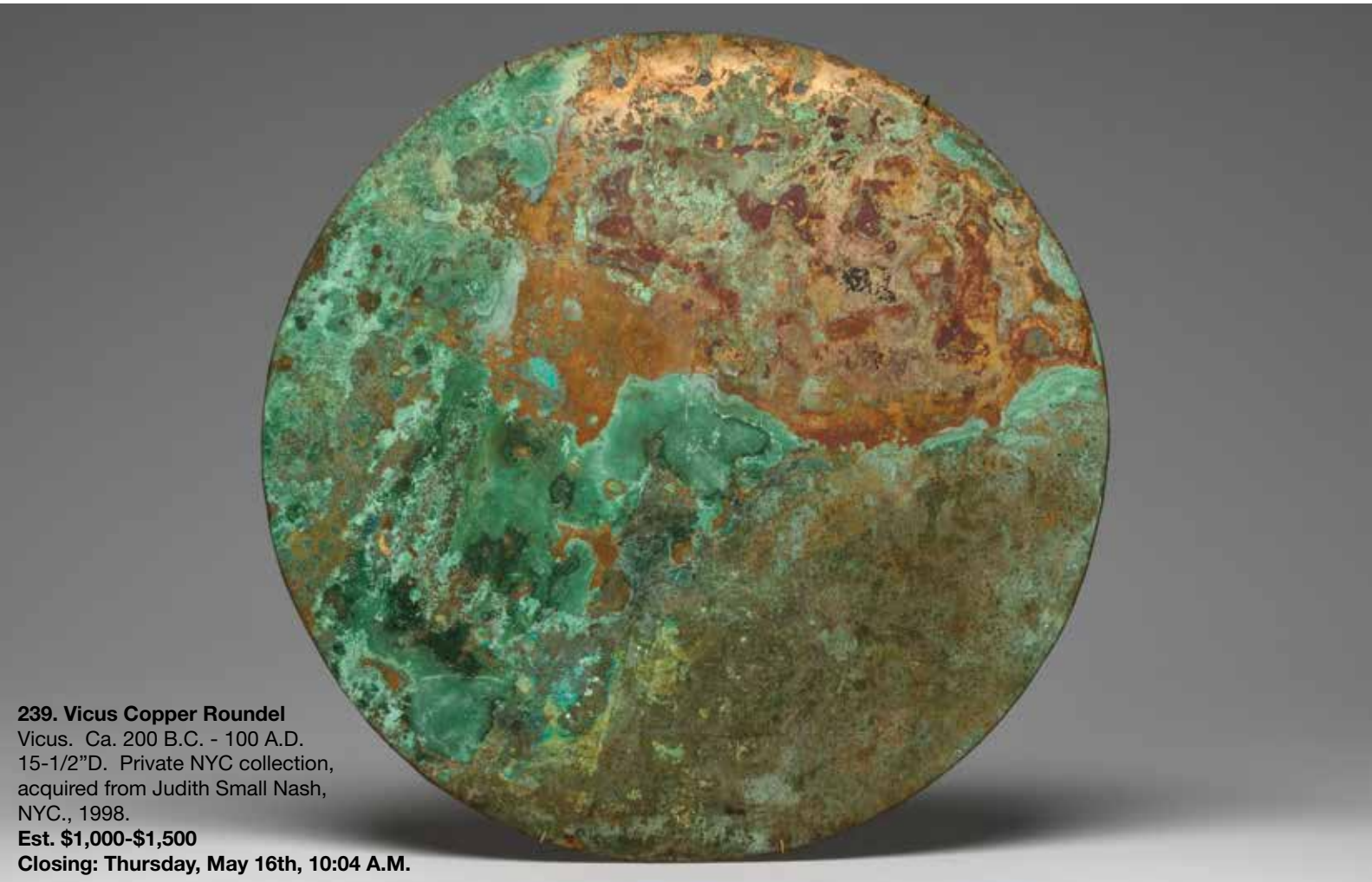

239. Vicus Copper Roundel

Vicus. Ca. 200 B.C. - 100 A.D.

15-1/2"D. Private NYC collection, acquired from Judith Small Nash, NYC., 1998.

Est. \$1,000-\$1,500

Closing: Thursday, May 16th, 10:04 A.M.

240. Important Moche Mask of a Lord

North coast.

Ca. 100-400 A.D.

18-1/2"H. x 11-3/4"W.

Ex. Alt Amerikanisches Museum,
Zurich, Switzerland.

Est. \$18,000-\$25,000

**Closing: Thursday,
May 16th, 10:06 A.M.**





**241. Loma Negra/Moche
Royal Copper Sandals (2)**
North coast. Ca. 100-400 A.D.
9-1/2"H. x 4-1/4"W.
Private American collection.
Ex. H.J. Westermann collection,
Germany, acquired 1960's.
Est. \$4,500-\$5,500
Closing: Thursday,
May 16th, 10:08 A.M.

242. Inca Leather Sandals (2)
Inca. Ca. 1350-1550 A.D.
10"H. & 9-1/2"W.
Private American collection.
Ex. H.J. Westermann collection,
Germany, acquired 1960's.
Est. \$2,500-\$3,500
Closing: Thursday,
May 16th, 10:10 A.M.





243. Tiahuanaco Gold Pin

Tiahuanaco. Ca. 800-1200 A.D. 5-1/8"H. & 3-3/4"H. x 3-1/4"W.

Ex. Steve Berger collection, ex. Arte Textile, San Francisco.

Est. \$2,500-\$3,500

Closing: Thursday, May 16th, 10:12 A.M.



244. Moche Copper Maskette

Moche. Ca. 500-800 A.D.

3-1/4"H. x 3-7/8"W. Ex. Steve Berger collection,
ex. Arte Textile, San Francisco.

Est. \$800-\$1,200

Closing: Thursday, May 16th, 10:14 A.M.



245. Chimú Large Silver Fish Ornaments (7)

Chimú. Ca. 800-1200 A.D.

5-1/4" to 8"L. Private New York City
collection, acquired early 1990's.

Est. \$1,200-\$1,800

**Closing: Thursday,
May 16th, 10:16 A.M.**



246. Nazca Votive Trophy Heads (3)

Nazca. Ca. 0-600 A.D.

1-1/8" to 2"W.

Private California collection,
acquired from Arte Textil, SF, CA.

Est. \$3,000-\$4,500

Closing: Thursday, May 16th, 10:18 A.M.



247. Huari/Nazca Figural Atl Atl

Huari/Nazca. Ca. 200-600 A.D. 15-1/2"L.

Ex. collection of Judith E. Hilburg, Vallejo, CA. Ex. collection of William
Hicks, CA. Collected by Nathaniel Hicks, Director of the Catholic Relief
Fund, imported to the U.S. in 1963.

Est. \$1,000-\$1,500

Closing: Thursday, May 16th, 10:20 A.M.



248. Moche Large Owl Urn

Moche. Ca. 400-700 A.D.

12"H. x 7-1/4"W. Ex. private West Virginia collection, acquired late 1960's to early 1970's. To present owner by descent.

Est. \$2,500-\$3,000

Closing: Thursday, May 16th, 10:22 A.M.



249. Moche Portrait Head

Moche. Ca. 400-700 A.D.

5-5/8"H. x 5-1/2"W. Ex. private West Virginia collection, acquired late 1960's to early 1970's. To present owner by descent.

Est. \$1,000-\$1,500

Closing: Thursday, May 16th, 10:24 A.M.



250. Moche III-V Seated Warrior Vessel

Moche. Ca. 500-700 A.D.

9-3/8"H. x 5"D. Private Nevada collection, acquired from Ed Davies, Long Beach, CA., 1990.

Est. \$1,800-\$2,200

Closing: Thursday, May 16th, 10:26 A.M.



251. Moche Phallic Prisoner Figure

Moche. Ca. 500-800 A.D.

7-5/8"H. x 4"W. Ex. Lands Beyond, NYC., ex. Phillip Selkirk, 2001.

Est. \$1,200-\$1,800

Closing: Thursday, May 16th, 10:28 A.M.

252. Moche Blackware Frog

Moche. Ca. 500-800 A.D.

5-1/4"H. x 7"L. Ex. Robert and Marianne Huber, NYC and ILL., acquired 1960's - 1990's.

Est. \$800-\$1,200

Closing: Thursday, May 16th, 10:30 A.M.





253. Chancay Large Pair of Standing Cuchimilco Figures

Chancay. Ca. 800-1200 A.D. 21"H. & 21-1/2"W.

Ex. private Danish collection,
acquired early 1970's, collection #'s 1747 & 1748.

Est. \$3,000-\$5,000

Closing: Thursday, May 16th, 10:32 A.M.



255. Chancay Large Standing Cuchimilco

Chancay. Ca. 800-1200 A.D.

19-1/2"H. x 12-1/2"W. Ex. private Danish collection,
acquired early 1970's, collection # 843.

Est. \$1,800-\$2,500

Closing: Thursday, May 16th, 10:36 A.M.

256. Chancay Large Standing Female Cuchimilco

Chancay. Ca. 800-1200 A.D.

19-3/4"H. x 11-1/2"W. Ex. private Danish collection,
acquired early 1970's, collection # 1766.

Est. \$1,200-\$1,800

Closing: Thursday, May 16th, 10:38 A.M.

257. Chancay Large Canteen Vessel with Monkey

Chancay. Ca. 800-1200 A.D. 11-3/4"H. x 8-3/4"W.

Ex. Robert and Marianne Huber, NYC and ILL., acquired 1960's - 1990's.

Est. \$800-\$1,200

Closing: Thursday, May 16th, 10:40 A.M.



254. Chancay Cuchimilco Female Figure

Chancay. Ca. 800-1200 A.D. 16"H. x 11"W.

Ex. private Danish collection, acquired early 1970's, collection # 1818.

Est. \$1,200-\$1,500

Closing: Thursday, May 16th, 10:34 A.M.





258. Chancay Decorated Weaving Lidded Box

Chancay. Ca. 1000-1250 A.D. 11-1/4" x 4"H.

Ex. Everson Museum of Art, Syracuse, NY; gift of Lee Barash of NYC.

Est. \$1,000-\$1,500 Closing: Thursday, May 16th, 10:42 A.M.

259. Chancay Wooden Female Marker

Chancay. Ca. 800-1200 A.D.

25"H. x 6-3/4"W. Private Illinois collection,
acquired from Arte primitivo, NYC., early 1990's.

Est. \$3,000-\$5,000 Closing: Thursday, May 16th, 10:44 A.M.

260. Chancay Wooden Mask with Long Turban

Chancay. Ca. 1000-1250 A.D.

15"H. (inc. turban) Ex. Steve Berger collection,
ex. Arte Textile, San Francisco.

Est. \$2,000-\$3,000 Closing: Thursday, May 16th, 10:46 A.M.

261. Chancay Wooden Mask

Chancay. Ca. 800-1200 A.D. 10-3/4"H. x 8-1/2"W.

Private Illinois collection,
acquired from Arte Primitivo, NYC., mid 1990's.

Est. \$2,500-\$3,500 Closing: Thursday, May 16th, 10:48 A.M.





262. Inca Stirrup Spout Vessel

Inca. Ca. 1438-1533 A.D. 8-1/4"H. x 5"W.

Hawaiian collection, ex. Fernandez Leventhal Gallery. TL report.

Est. \$5,000-\$8,000 Closing: Thursday, May 16th, 10:50 A.M.



263. Sican Cargador Vessel

Lambayeque Valley. Ca. 800-1000 A.D.

7-3/8"H. x 5"D. Private FL. collection, ex. Arte Xibalba, FL.

Est. \$700-\$1,000 Closing: Thursday, May 16th, 10:52 A.M.



264. Huari Polychrome Multi-Chambered Vessel

Huari. Ca. 700-1000 A.D.

3-1/2"H. x 13-1/2"L. x 9"W.

Hawaiian collection, ex. Brent Hudson, Atlanta.

Est. \$3,000-\$5,000

Closing: Thursday, May 16th, 10:54 A.M.

265. Chimu-Inca Vessel of Priest Holding Spondylus

Chimu/Inca. Ca. 1000-1400 A.D.

7-7/8"H. Ex. private West Virginia collection, acquired late 1960's to early 1970's. To present owner by descent.

Est. \$700-\$1,000 Closing: Thursday, May 16th, 10:56 A.M.



266. Chimu-Inca Relief Decorated Aryballos

Inca. Ca. 1000-1400 A.D. 7-1/4"H. x 6-1/4"W.

Ex. private West Virginia collection, acquired late 1960's to early 1970's. To present owner by descent.

Est. \$750-\$1,000 Closing: Thursday, May 16th, 10:58 A.M.

267. Chimu/Inca Carved Stone Mirror

Chimu/Inca. Ca. 800-1200 A.D.
5-5/16"H. x 1-3/4"W.
Ex. Steve Berger collection,
ex. Arte Textile, San Francisco.
Est. \$2,000-\$3,000
Closing: Thursday,
May 16th, 11:00 A.M.



268. Tihuanaco Stone Palette with Figures

Bolivia border region. Ca. 800-1200 A.D.
4-3/4"H. x 1-3/4"W. Private Southwestern collection.
Ex. Splendors of the World Gallery, LA, CA.
Est. \$1,000-\$1,500
Closing: Thursday, May 16th, 11:02 A.M.



269. Tihuanaco Stone Celt Axe with Carved Felines

Bolivia border region. Ca. 500-1000 A.D.
4-3/4"H. x 2-5/8"W. Private Southwestern collection.
Ex. Splendors of the World Gallery, LA., CA.
Est. \$1,000-\$1,500
Closing: Thursday, May 16th, 11:04 A.M.



270. Inca Canopas (3)

Inca. Ca. 1400-1500 A.D.
2-1/8" to 2-5/16"H. Private Southwestern collection.
Ex. Splendors of the World Gallery, LA, CA.
Est. \$600-\$900
Closing: Thursday, May 16th, 11:06 A.M.



271. Argentinean Stone Mug with Figural Handle

Northern Argentina. Ca. 250 B.C. - 250 A.D. 6"H.
Private Chicago collection, ex. Arte Primitivo, auction 53,
lot # 443, 2009, ex. Private Florida collection.
Est. \$4,000-\$6,000
Closing: Thursday, May 16th, 11:08 A.M.



272. Tiahuanaco Stone Feline Altar

Peru or Bolivia. Ca. 800-1200 A.D. 5-3/4"H. x 11"L.
Private Spanish collection, acquired from Perularedo Antiques, Texas.
Est. \$2,500-\$3,500

Closing: Thursday, May 16th, 11:10 A.M.

273. Argentine Stone Zoomorphic Bowl

Argentina. Inca period, ca. 1000-1500 A.D.
3-3/8"H. x 10-1/2"W. Ex. Steve Berger collection,
ex. Arte Textile, San Francisco.

Est. \$4,000-\$6,000 Closing: Thursday, May 16th, 11:12 A.M.

274. Chimu/Inca Jaguar Vessel

Chimu/Inca. Ca. 1000-1250 A.D. 10"H. x 8"L.
Private Pennsylvania collection,
acquired from Arte Primitivo, Dec. 1999, lot # 425.
Est. \$600-\$900 Closing: Thursday, May 16th, 11:14 A.M.

**275. Marajoara Incised
Tapered Bowl**

Marajo Island, Para, Brazil.

Ca. 500-1400 A.D.

7-1/4"H. x 10-3/8"W.

Ex. Jean-Eugene Lions collection,
Geneva, Switzerland.

Est. \$3,000-\$5,000

**Closing: Thursday,
May 16th, 11:16 A.M.**



**276. Large Flared Marajoara
Pottery Bowl**

Marajo Island, Para, Brazil. Ca.

500-1400 A.D.

8"H., 15-3/4"D.

Ex. Jean-Eugene Lions collection,
Geneva, Switzerland.

Collection # 1670.

Est. \$3,000-\$5,000

**Closing: Thursday, May 16th,
11:18 A.M.**



**277. Chancay Textile with
Embroidered Birds**

Near Santiago de Chilca, north of
Rio Pativilca, Ancash, Bolognesi.

Ca. 800-1200 A.D. 23"L. x 16"W.

Ex. Daley collection, NY.,
acquired 1960's-1970's.

Est. \$700-\$1,000

**Closing: Thursday,
May 16th, 11:20 A.M.**

**278. Paracas Textile Vignette,
Huari Pouch & Nazca Comb (3)**

Ca. 200 B.C. to 800 A.D.

3" to 4-3/4"W.

Private California collection,
acquired from James Blackmon,
SF, CA.

Est. \$1,200-\$1,800

**Closing: Thursday,
May 16th, 11:22 A.M.**





280. Nazca Textile Bags (2)

Nazca. Ca. 600-800 A.D. 34"L. & 30"L. (inc. handles)
Private California collection, acquired from James Blackmon, SF, CA.

Est. \$4,000-\$6,000

Closing: Thursday, May 16th, 11:26 A.M.

279. Nazca Textile Bag

Nazca. Ca. 200-600 A.D. 49-1/2" (inc. handle and fringe)
Private California collection,
acquired from James Blackmon, SF, CA.

Est. \$3,000-\$5,000

Closing: Thursday, May 16th, 11:24 A.M.

281. Nazca/Huari Double Zoomorphic Sling

Nazca/Huari. Ca. 400-800 A.D.
64"L. Private California collection, acquired from Arte Textil, SF, CA.
Report from Wlaker Textile Conservation.

Est. \$1,500-\$2,500

Closing: Thursday, May 16th, 11:28 A.M.





282. Chancay Painted Textile

Chancay. Ca. 1000-1250 A.D.

39-1/2"W. x 46"H. (framed)

NYC collection, ex. Gaston de Havenon, NY.

Est. \$8,000-\$12,000

Closing: Thursday, May 16th, 11:30 A.M.



283. Nazca or Proto Nazca Large Tie Dye Patchwork Textile

Nazca. Ca. 300 B.C. - 100 A.D. 39-1/4"H. x 42-3/4"W.

Private American collection. Ex. H.J.

Westermann collection, Germany, acquired 1960's.

Est. \$8,000-\$12,000

Closing: Thursday, May 16th, 11:32 A.M.



284. Chavin Painted Textile Fragment

Chavin. Ca. 400-200 B.C.
15"H. x 14-7/8"W. Ex. Steve Berger collection,
ex. Arte Textile, San Francisco.
Est. \$15,000-\$20,000

Closing: Thursday, May 16th, 11:34 A.M.

285. Proto-Nazca Large Fringed Textile

Nazca.

Ca. 100 B.C.-100 A.D.
17-1/4"L. x 24"W.
Private American collection.
Ex. H.J. Westermann collection, Germany,
acquired 1960's.
Est. \$8,000-\$12,000

**Closing: Thursday,
May 16th, 11:36 A.M.**

286. Nazca Fringed Textile Tunic

Nazca. Ca. 700 A.D.

21"H. x 28"W. Private California collection,
Ex. undisclosed east coast museum acquisition.
Est. \$4,000-\$6,000

Closing: Thursday, May 16th, 11:38 A.M.



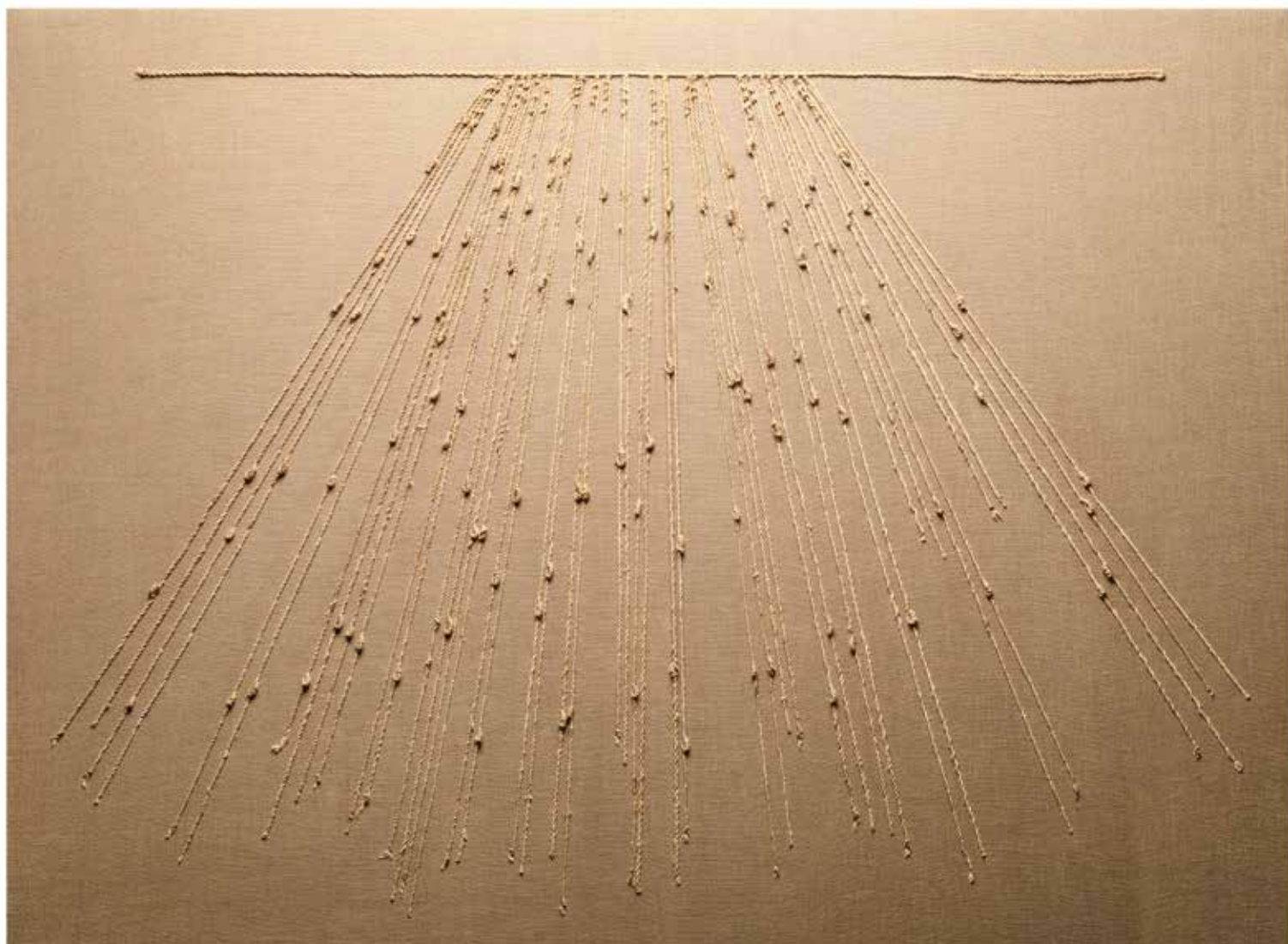
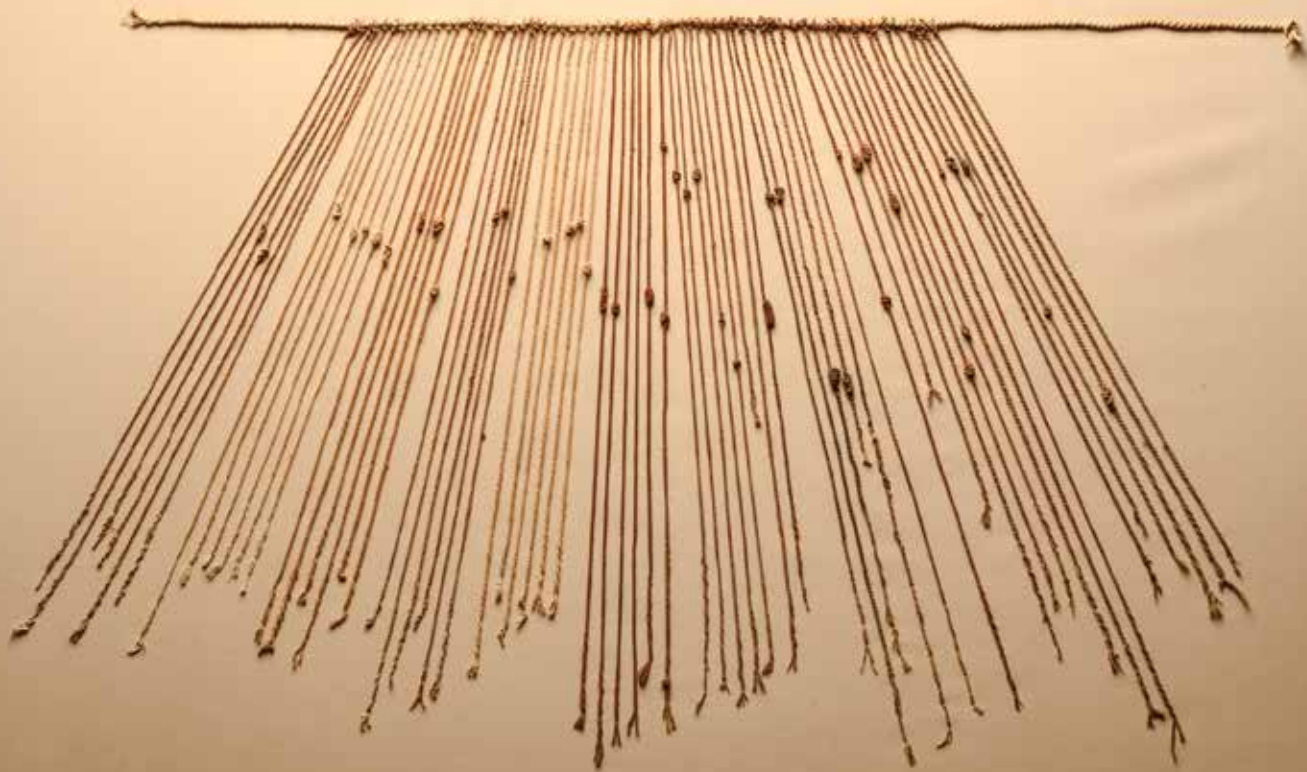



287. Inca Quipu

Inca Empire.

Ca. 1325-1550 A.D. 18-1/2"L. x 32"W.
Private American collection. Ex. Alex del Canho
collection, Israel, collected over 50 years ago.

Est. \$4,000-\$6,000

Closing: Thursday, May 16th, 11:40 A.M.

288. Inca Large Quipu

Inca Empire.

Ca. 1325-1550 A.D.
26-1/2"L. x 37-1/4"W.
Private American collection.
Ex. Alex del Canho collection, Israel,
collected over 50 years ago.

Est. \$4,000-\$6,000

Closing: Thursday, May 16th, 11:42 A.M.

289. Huarmey Patterned Textile

Central Mountain Huarmey.

Ca. 900-1200 A.D.
42-1/4"H. x 17-1/4"H.
Ex. Steve Berger collection,
ex. Arte Textile, San Francisco.

Est. \$8,000-\$12,000

Closing: Thursday, May 16th, 11:44 A.M.





290. Nazca-Huari Coca Bag

Nazca/Huari. Ca. 400-800 A.D.

16"H. (with tassels) 15"W. Private California collection, acquired from James Blackmon, SF, CA.

Est. \$3,500-\$4,500

Closing: Thursday, May 16th, 11:46 A.M.



291. Tiahuanaco Eagle Textile Fragment

South Coast. Ca. 600-1000 A.D.

3-1/4"H. x 26"W. Ex. Steve Berger collection, ex. Arte Textile, San Francisco.

Est. \$4,000-\$6,000

Closing: Thursday, May 16th, 11:48 A.M.

292. Paracas Finely Embroidered Textile Strip

South Coast. Ca. 300 B.C. - 100 A.D.

2"H. x 24"W. Ex. Steve Berger collection, ex. Arte Textile, San Francisco.

Est. \$4,000-\$6,000

Closing: Thursday, May 16th, 11:50 A.M.

293. Nazca Tie-Dye Textile Panel Textile

Nazca. Ca. 100-300 A.D.

28"H. x 18-3/4"W.

Private American collection. Ex. H.J. Westermann collection, Germany, acquired 1960's.

Est. \$4,000-\$6,000

Closing: Thursday, May 16th, 11:52 A.M.

294. Ica Textile with Stepped Pattern

South coast.

Ca. 700-1000 A.D.

26"H. x 18-1/4"W.

Private American collection. Ex. H.J. Westermann collection, Germany, acquired 1960's.

Est. \$4,000-\$6,000

Closing: Thursday, May 16th, 11:54 A.M.



295. Danish Flint Adze Blades (3)

Denmark. Ca. 6000-3500 B.C. 5"L. to 6"L.

Private NYC collection, acquired 1970's-1980's.

Est. \$800-\$1,200 Closing: Thursday, May 16th, 11:56 A.M.



296. Danish Flint Adze Blades (3)

Denmark. Ca. 6000-3500 B.C. 4-1/2"L. to 5-1/2"L.

Private NYC collection, acquired 1970's-1980's.

Est. \$600-\$900 Closing: Thursday, May 16th, 11:58 P.M.



297. Danish Large Gray Flint Celt

Denmark. Ca. 6000-3500 B.C. 9-3/4"H. x 3"W.

Private Southwestern collection, acquired from Arte Primitivo Gallery.

Est. \$1,200-\$1,800 Closing: Thursday, May 16th, 12:00 Noon



298. Ancient English Stone Tools (2)

England. Ca. 150,000 B.P. 3-1/4"W. & 3-3/8"W.

Ex. Forbes collection, Maryland.

Est. \$600-\$900 Closing: Thursday, May 16th, 12:02 P.M.



299. European Stone Tools (4)

Europe. Solutrean, London & Clactonian,
300,000-500,000 BC, Homo Erectus. 2-1/4" to 4-3/4"W.

Ex. Forbes collection, Maryland.

Est. \$600-\$900 Closing: Thursday, May 16th, 12:04 P.M.



300. Neolithic Large Quartzite Chopping Tool

North Africa. Ca. 6000-3500 B.C. 6-1/2"L. x 3-3/4"W.

Ex. Forbes collection, Maryland.

Est. \$500-\$800 Closing: Thursday, May 16th, 12:06 P.M.



301. Tel Halaf Standing Female Figure

Middle East. Ca. 2nd-1st millennium B.C. 4-5/8"H. x 1-1/2"W.
Private Chicago collection, acquired 1970's.
Est. \$2,500-\$4,000 Closing: Thursday, May 16th, 12:08 P.M.



302. Indus Valley Seated Female Fertility Idol

Mehrgar Culture, Pakistan. Ca. 2500 - 1700 B.C. 3-1/2"H. x 1-1/8"W.
Private NY collection, acquired 1980's.
Est. \$3,000-\$5,000 Closing: Thursday, May 16th, 12:10 A.M.



303. Mehrgarh Bichrome Decorated Vessel

Harappan culture, Indus Valley. Ca. 2500-1800 B.C. 3-1/2"H. x 3"D.
Private Texas collection, acquired 1990's.
Est. \$1,200-\$1,800 Closing: Thursday, May 16th, 12:12 P.M.



304. Tel Halaf Idol & Tel Brak Eye Idol (2)

Ancient Near East. Ca. 2nd-1st millennium B.C. 2"H." & 1-1/4"H.
The Estate of Floyd Johnson, collected 1960's - 1990's.
Est. \$500-\$800 Closing: Thursday, May 16th, 12:14 P.M.



305. Astarte Plank Figure

Middle East. Ca. 2nd to 1st millennium B.C. 5"H.
Collection of Mr. and Mrs. Robert Feuer, NY., acquired 1970's - 1980's.
Est. \$600-\$900 Closing: Thursday, May 16th, 12:16 P.M.



306. Syro-Hittite Figure Holding Puppy

Middle East. Ca. 2nd - 1st millennium B.C. 3-1/2"H.
Collection of Mr. and Mrs. Robert Feuer, NY., acquired 1970's - 1980's.
Est. \$600-\$900 Closing: Thursday, May 16th, 12:18 P.M.



307. Kilia Marble Head & Body

Anatolia. Ca. 2800-2200 B.C. 3-1/8"H.

NYC collection, acquired from Ariadne Gallery, NYC., early 1980's.

Est. \$1,000-\$1,500 Closing: Thursday, May 16th, 12:20 P.M.



308. Kilia Medium Size Marble Head

Anatolia. Ca. 2800-2200 B.C. 1-1/8"H.

Private NYC collection, acquired from

Ariadne Gallery, NYC., early 1980's.

Est. \$1,000-\$1,500 Closing: Thursday, May 16th, 12:22 P.M.



309. Kilia Small Marble Head

Anatolia. Ca. 2800-2200 B.C. 1"H.

Private NYC collection, acquired from

Ariadne Gallery, NYC., early 1980's.

Est. \$600-\$900 Closing: Thursday, May 16th, 12:24 P.M.



310. Kilia Small Marble Head

Anatolia. Ca. 2800-2200 B.C. 1"H.

Private NYC collection, acquired from

Ariadne Gallery, NYC., early 1980's.

Est. \$600-\$900 Closing: Thursday, May 16th, 12:26 P.M.



311. Kilia Heads (3)

Anatolia. Ca. 2800-2200 B.C. 7/8" to 1-7/8"H.

NYC collection, acquired from Ariadne Gallery, NYC., early 1980's.

Est. \$1,200-\$1,800 Closing: Thursday, May 16th, 12:28 P.M.



312. Chalcolithic Marble Mortar

Middle East. Ca. 4th-3rd millennium B.C. 3-3/4"H. x 4-1/2"D.

Private collection of a physician, acquired 1960's-1990's.

Est. \$600-\$900 Closing: Thursday, May 16th, 12:30 P.M.



313. Archaic Greek Standing Pottery Figure

Greece. Ca. 2nd millennium B.C. 6"H. x 2-1/8"W.

Ex. Private NYC collection, acquired from Safani Gallery, NYC, 1990's, with Thermoluminescence report, 3600 years old +/- 500 years.

Est. \$8,000-\$12,000 Closing: Thursday, May 16th, 12:32 P.M.



314. Cycladic Marble Legs

Cycladic Islands. Early Cycladic, ca. 2600-2500 B.C.

5-3/4"H. x 2-3/4"W. Private American collection, acquired from Koutoulakis, Paris, 1975.

Est. \$6,000-\$9,000 Closing: Thursday, May 16th, 12:34 P.M.



315. Old Babylonian Hematite Cylinder Seal
Mesopotamia.

Ca. 2000-1700 B.C. 1-1/16"H. 27 x 17 mm.

Ex. Yegotiel Saidian collection, London and Jerusalem, collected 1935-1960.

Est. \$6,000-\$8,000

Closing: Thursday, May 16th, 12:36 P.M.

**316. Bactrian Footed Bronze Vessel
with Relief Bull's Heads**

Afghanistan. Ca. 1st millennium B.C.

6-3/4"H. x 6-1/2"W.

Private NYC collection,
acquired late 1990's.

Est. \$8,000-\$10,000

**Closing: Thursday,
May 16th, 12:38 P.M.**



317. Luristan Bronze Figure

N.E. Iran. 1st millennium B.C.

6-3/4"H. x 2-1/8"W.

Private NYC collection,
ex. Archaeological Center,
Tel Aviv, early 2000's.

Est. \$4,000-\$6,000

**Closing: Thursday,
May 16th,
12:40 P.M.**





318. Luristan Bronze Axe Head
Luristan. Ca. 1st millennium B.C.
8"H. x 7-1/4"W.
Ex. Louis Zara collection,
NYC., acquired 1964,
from Nelson's Folley;
by descent to family.
Est. \$3,000-\$5,000
Closing: Thursday,
May 16th,
12:42 P.M.



319. Urartian Decorated Bronze Belt
Urartu, Central Asia. 1st millennium B.C. 36"L. x 4-1/8"W.
Private Texas collection, acquired 1980's.
Est. \$3,000-\$5,000 Closing: Thursday, May 16th, 12:44 P.M.



320. Luristan Bronze Standard

N.E. Iran. 1st millennium B.C.

10-5/8"H. x 1-7/8"W.

Private NYC collection, by descent from Frishman Galleries, Tel Aviv, acquired 1950's.

Est. \$2,500-\$3,500

Closing: Thursday, May 16th, 12:46 P.M.



323. Stone Libation Bowl

Central to Western Asia. Ca. 2nd millennium B.C. 5-3/8"L. x 2"H.

Ex. Arte Primitivo, auct. 80, lot # 291, ex. NYC collection, acquired on the London market, 30 years ago.

Est. \$750-\$1,000 Closing: Thursday, May 16th, 12:52 P.M.



324. Luristan Short Bronze Dagger

N.E. Iran. Ca. 1st millennium B.C. 8"L.

Private NYC collection, by descent from Frishman Galleries, Tel Aviv, acquired 1950's.

Est. \$500-\$800 Closing: Thursday, May 16th, 12:54 P.M.



321. Luristan Bronze Toggle & Cheek Piece (2)

Ancient Persia. Ca. 1st millennium B.C.

3-7/8"H. x 4"W. & 3-1/8"H. x 4-3/4"W.

Collection of Marian Williard Johnson, acquired 1950's.

By descent to daughter, Marianne Johnson.

Est. \$1,000-\$1,500 Closing: Thursday, May 16th, 12:48 P.M.



322. Assyrian Matching Pair of Bronze Bracelets (2)

Mesopotamia. Ca. 1st millennium B.C. 3-1/4"W.

Ex. Potomac Hills Antiquities, acquired from the Levant, 1979-1983.

Est. \$600-\$900 Closing: Thursday, May 16th, 12:50 P.M.



325. Reclining Limestone Lion

Holyland/Middle East. Ca. mid 1st millennium B.C. 3-3/8"H. x 5-1/4"L.

Collection of Mr. and Mrs. Robert Feuer, NY, acquired 1970's - 1980's.

Est. \$1,000-\$1,500 Closing: Thursday, May 16th, 12:56 P.M.



326. Corinthian Seated Zoomorph Holding Bowl
Greece. Ca. 6th-5th century B.C. 3-1/8"H. x 1-3/4"W.
Private New Jersey collection, 1960's.
Est. \$2,500-\$4,000 Closing: Thursday, May 16th, 12:58 P.M.



327. Sialuk Bull Ewer
Ancient Persia. Ca. 1st millennium B.C. 7-1/4"H.
The William W. Brill collection, NYC., by inheritance to family.
Est. \$1,200-\$1,800 Closing: Thursday, May 16th, 1:00 P.M.



328. Corinthian Amphoriskos
Greece. Ca. 4th century B.C. 6-5/8"H.
The William W. Brill collection, NYC., by inheritance to family.
Est. \$800-\$1,200 Closing: Thursday, May 16th, 1:02 P.M.



329. Mycenaean Phi Idol
Greece. Ca. 1600-1200 B.C. 4"H.
Private NYC collection, ex. Art for Eternity, NYC.
Ex. Hixenbaugh Fine Art, NYC.
Est. \$3,000-\$5,000 Closing: Thursday, May 16th, 1:04 P.M.



330. Mycenaean Decorated Stirrup Vessel
Greece. Late Helladic IIIB, Late 14th-13th century B.C.
4-1/2"H. x 3-7/8"W. NY Private collection, acquired 1980's.
Est. \$2,000-\$3,000 Closing: Thursday, May 16th, 1:06 P.M.



331. Mycenaean Pyriform Decorated Vessel
Greece. Late Helladic IIIB, Late 14th-13th century B.C.
5-3/4"H. x 5-1/4"W.
Private Texas collection, acquired 1990's. Cf; a jar from Eleona Tomb 17 on Kos, illustrated in P.A. Mountjoy, Mycenaean Pottery: An Introduction (Oxford, 1993), fig. 394, p.169.
Est. \$2,000-\$3,000 Closing: Thursday, May 16th, 1:08 P.M.



332. Hellenistic Black Glazed Gutti (2)
Eastern Mediterranean. Ca. 350 B.C. 3-1/4"H. & 2-3/4"D.
Private collection of a physician, acquired 1960's-1990's.
Est. \$600-\$900 Closing: Thursday, May 16th, 1:10 P.M.



333. Greek Lekythos & Gnathian Ware Guttos (2)
Eastern Mediterranean. Ca. 5th-3rd century B.C. 4-7/8"H. & 3-1/4"D.
Private collection of a physician, acquired 1960's-1990's.
Est. \$700-\$1,000 Closing: Thursday, May 16th, 1:12 P.M.



334. Hellenistic Decorated Pottery Alabastron
Greece. Ca. 3rd-2nd century B.C. 4-7/8"H.
Private Connecticut collection,
ex. Royal Athena Gallery, NYC label on base.
Est. \$2,000-\$3,000 Closing: Thursday, May 16th, 1:14 P.M.

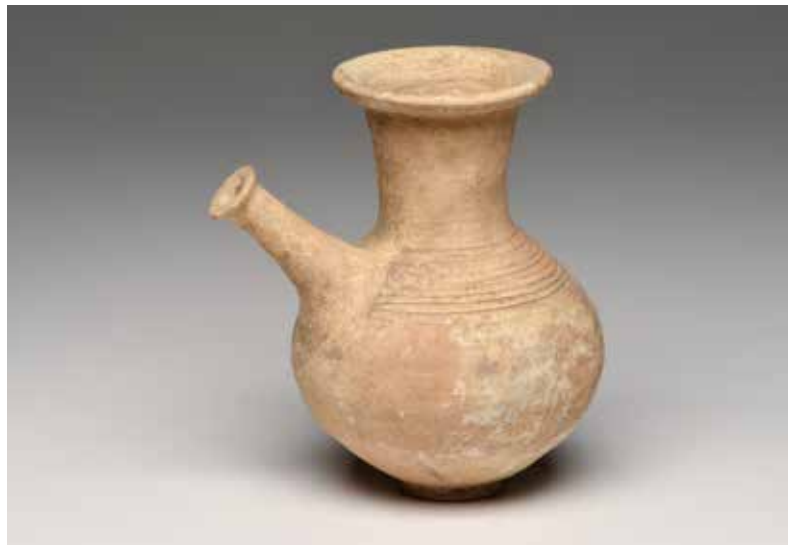

335. Holyland Large Pottery Feeder Vessel
Middle East. Roman Period, ca. 1st-3rd century A.D. 6"H. x 4-3/4"D.
Private collection of a physician, acquired 1960's-1990's.
Est. \$500-\$800
Closing: Thursday, May 16th, 1:16 P.M.



336. Holyland Decorated Pottery Baby Feeders (2)
Middle East. Roman Period, ca. 1st-3rd century A.D. 3-1/4" & 5"H.
Private collection of a physician, acquired 1960's-1990's.
Est. \$500-\$800 Closing: Thursday, May 16th, 1:18 P.M.



337. Cypriot & Iron Age Middle Eastern Baby Feeders (2)
Cypress & Holyland. Ca 1st millennium B.C. 6-3/8"H. & 4-1/2"D.
Private collection of a physician, acquired 1960's-1990's.
Est. \$700-\$1,000 Closing: Thursday, May 16th, 1:20 P.M.



338. Greek Miniature Amphora

Greece. Ca. 6th century B.C. 3-3/4"H.

Collection of Mr. and Mrs. Robert Feuer, NY., acquired 1970's - 1980's.

Est. \$1,000-\$1,500 Closing: Thursday, May 16th, 1:22 P.M.



339. Small Red Figure Bottle

Campania or Apulia. CA. 350 B.C. 4"H.

Collection of Mr. and Mrs. Robert Feuer, NY., acquired 1970's - 1980's.

Est. \$750-\$1,000 Closing: Thursday, May 16th, 1:24 P.M.



340. Corinthian Squat Oinochoe

Greece. Ca. 5th century B.C. 2-7/8"H.

Collection of Mr. and Mrs. Robert Feuer, NY., acquired 1970's - 1980's.

Est. \$1,000-\$1,500 Closing: Thursday, May 16th, 1:26 P.M.



341. Campanian Sessile Kantharos

Campania. Ca. 350 B.C. 5"H. x 4-7/8"D.

Private Ohio collection, 1980's..

Est. \$1,200-\$1,800 Closing: Thursday, May 16th, 1:28 P.M.



342. Campanian Guttos with Lion Head

Eastern Mediterranean. Ca. 350 B.C. 2-3/4"H. x 3-3/4"D.

Private collection of a physician, acquired 1960's-1990's.

Est. \$700-\$1,000 Closing: Thursday, May 16th, 1:30 P.M.



343. Gnathian Oinochoe

Apulia. Ca. 400 BC 6-1/2"H. Private Connecticut collection, acquired from Sotheby's PB84 prior to 1980.

Est. \$1,200-\$1,800 Closing: Thursday, May 16th, 1:32 P.M.

344. Hellenistic/Greek Male and Female Figures

Canosa. Ca. 350 B.C. 11-1/2"H.

Collection of Mr. and Mrs. Robert Feuer, NY.,
acquired 1970's - 1980's. Acquired from Tarshish, Jerusalem.

Est. \$3,000-\$5,000 Closing: Thursday, May 16th, 1:34 P.M.

345. Canosan Terracotta Goddess

Apulia. Ca. 4th century B.C. 10-1/4"H.

Private NYC collection, acquired 20-30 years ago. Ex. Arte Primitivo,
NYC., auction 69, lot 276.

Est. \$6,000-\$9,000 Closing: Thursday, May 16th, 1:36 P.M.

346. Hellenistic Terracotta Female Bather

Greece. Ca. 350 B.C. 8-3/4"H. x 3-1/4"W.

Private European collection, France, acquired 1980's.
Thermoluminescence report included.

Est. \$2,500-\$3,500 Closing: Thursday, May 16th, 1:38 P.M.





347. Apulian Bell Krater Magna Graecia.

Ca. 4th century B.C.

10-1/4"H. x 10"D.

Private Illinois collection,
acquired from Arte Primitivo,
auct. 23, lot # 135, 2003.

Ex. Dr. Angelo R.
Bergamo collection, N.J.,
ex. Harmer Rooke Galleries.

Est. \$5,000-\$8,000

**Closing: Thursday,
May 16th,
1:40 P.M.**



348. Greek Plastic Ware Portrait Vessel

Magna Graecia. Ca. 7th-6th century A.D. 5-3/4"H. x 3"W.

Private Ohio collection, 1980's. .

Est. \$1,200-\$1,800

Closing: Thursday, May 16th, 1:42 P.M.



349. Canosan Columned Altar

Canosa. Ca. 350 B.C. 8"H. x 4-1/2"W.

Collection of Mr. and Mrs. Robert Feuer, NY., acquired 1970's - 1980's.

Acquired from Tarshish, Jerusalem.

Est. \$3,000-\$5,000 Closing: Thursday, May 16th, 1:44 P.M.

**350. Greco-Roman Bronze
Bust of a Bearded Philosopher**
Eastern Mediterranean.
Ca. 2nd century B.C.
3-1/2"H. x 2-3/4"W.
Private NYC collection, 1970's.
Est. \$7,000-\$9,000
Closing: Thursday,
May 16th, 1:46 P.M.



351. Greek Bronze Handle with Satyr Masks
Greek. Ca. 5th century B.C. 4-3/4"H. x 6"W.
Private CT collection, ex. Edward J.
Smith collection, New Jersey,
collected prior to 1980.
Est. \$5,000-\$8,000
Closing: Thursday,
May 16th, 1:48 P.M.





352. Greek Gold Foil Diadem Leaf Appliqués

Hellenistic Greek. Ca. 3rd-4th century B.C. 7"W.
Private CT collection, ex. Hawthorne, Pasadena, CA.,
collected prior to 1980.

Est. \$7,000-\$10,000 Closing: Thursday, May 16th, 1:50 P.M.



353. Etruscan Bronze & Iron Axe Head

Eturia. Ca. 9th-7th century B.C. 7"L.

Private Texas collection, acquired 1980's

Est. \$1,500-\$2,500 Closing: Thursday, May 16th, 1:52 P.M.

354. Villanovan Pottery Alabastron

Pre-Etruscan. Ca. 8th century B.C. 11-5/8"H.

Private CT collection, ex. Eric Kaufman, NYC and CT.

Est. \$5,000-\$8,000 Closing: Thursday, May 16th, 1:54 P.M.



355. North African Red Slip Ware Decorated Vessel

Tunisia, North Africa.

Ca. 3rd-5th century A.D.

6"H. x 2-7/8"D.

Private European collection,

Germany, acquired 1980's

Est. \$1,800-\$2,500

Closing: Thursday,

May 16th, 1:56 P.M.



356. Roman Bull's Head Pottery Lamp

Eastern Mediterranean.

Ca. 3rd-4th century A.D.

4-3/4"L. x 1-7/8"H.

Ex. Robert and Marianne

Huber, NYC and ILL.,

acquired 1960's - 1990's.

Est. \$400-\$600 Closing:

Thursday, May

16th, 1:58 P.M.



357. Roman Marble Head of a Youthful Female/Venus

Eastern Mediterranean.

Ca. 1st century B.C.- 2nd century A.D.

4"H. x 2-1/2"W.

Private NYC collection.

Ex. private California
collection, 1980's.

Est. \$7,000-\$9,000

**Closing: Thursday,
May 16th, 2:00 P.M.**



358. Roman Marble Winged Head of Mercury

Eastern Mediterranean.

Ca. 1st century B.C. - 2nd century A.D.

3-1/2"H. x 2-1/4"W.

Private NYC collection.

Ex. private California
collection, 1980's.

Est. \$6,000-\$8,000

**Closing: Thursday,
May 16th, 2:02 P.M.**



359. Roman Marble Head of Demeter/Artemis

Eastern Mediterranean.

Ca. 1st Century B.C. - 2nd century A.D.

4"H. x 2-7/8"W.

Private NYC collection.

Ex. private California
collection, 1980's.

Est. \$6,000-\$8,000

**Closing: Thursday,
May 16th, 2:04 P.M.**



360. Greco-Roman Molded Female Face

Eastern Mediterranean. Ca. 350 B.C.

8-1/2"H. x 6-3/4"W.

Private NY collection,
acquired 1970's.

Est. \$2,500-\$3,500

**Closing: Thursday,
May 16th, 2:06 P.M.**





361. Roman Iron and Bronze Knives (9)

Eastern Mediterranean. Ca. 1st-3rd century A.D. 3-1/4" to 5-3/4"L.
Private collection of a physician, acquired 1960's-1990's.
Est. \$1,000-\$1,500 Closing: Thursday, May 16th, 2:08 P.M.



362. Medieval Knives & Instruments (17)

Eastern Mediterranean. Ca. 10th-20th century A.D. 4" to 8-1/8"L.
Private collection of a physician, acquired 1960's-1990's.
Est. \$1,500-\$2,500 Closing: Thursday, May 16th, 2:10 P.M.



363. Bone & Orichalcum Medical & Utilitarian Tools (20)

Eastern Mediterranean. Ca. 1st-45th century A.D. 3" to 4-3/4"L.
Private collection of a physician, acquired 1960's-1990's.
Est. \$800-\$1,200 Closing: Thursday, May 16th, 2:12 P.M.



364. Roman Bronze & Iron Knives (2)

Eastern Mediterranean. Ca. 1st-4th century A.D. 13-3/4" & 14-3/4"L.
Private collection of a physician, acquired 1960's-1990's.
Est. \$1,000-\$1,500 Closing: Thursday, May 16th, 2:14 P.M.



365. Medieval Knives & Instruments (6)

Eastern Mediterranean. Ca. 10th-13th century A.D. 4-1/4" to 7"L.
Private collection of a physician, acquired 1960's-1990's.
Est. \$1,000-\$1,500 Closing: Thursday, May 16th, 2:16 P.M.



366. Roman Medical Instruments (16)

Eastern Mediterranean. Ca. 1st-3rd century A.D. 4-1/4" to 7-1/4"L.
Private collection of a physician, acquired 1960's-1990's.
Est. \$1,200-\$1,800 Closing: Thursday, May 16th, 2:18 P.M.



367. Roman-Byzantine Bronze Beam Scales (4)

Eastern Mediterranean. Ca. 4th-10th century A.D. 6-1/8" to 8-3/8"W.
Private collection of a physician, acquired 1960's-1990's.
Est. \$1,000-\$1,500 Closing: Thursday, May 16th, 2:20 P.M.



368. Byzantine Silver with Gold Medical Instruments (18)

Eastern Mediterranean. Ca. 3rd-8th century A.D. 4-1/4" to 6-7/8"L.
Private collection of a physician, acquired 1960's-1990's.
Est. \$3,000-\$5,000 Closing: Thursday, May 16th, 2:22 P.M.



369. Byzantine Bronze Folding Beam Scales (2)

Eastern Mediterranean. Ca. 6th-10th century A.D. 5-1/8" & 5-1/4"W
Private collection of a physician, acquired 1960's-1990's.
Est. \$1,000-\$1,500 Closing: Thursday, May 16th, 2:24 P.M.



370. Roman Medical Instruments & Fibula (18)

Eastern Mediterranean. Ca. 1st-3rd century A.D. 2-3/4" to 9"L.
Private collection of a physician, acquired 1960's-1990's.
Est. \$1,200-\$1,800 Closing: Thursday, May 16th, 2:26 P.M.



371. Roman Medical Scoops & Scalpels (22)

Eastern Mediterranean. Ca. 1st-3rd century A.D. 3-5/8" to 7"L.
Private collection of a physician, acquired 1960's-1990's.
Est. \$1,000-\$1,500 Closing: Thursday, May 16th, 2:28 P.M.



372. Roman Medical Instruments & Chisels (15)

Eastern Mediterranean. Ca. 1st-16th century A.D. 3-1/4" to 7-3/8"L.
Private collection of a physician, acquired 1960's-1990's.
Est. \$1,200-\$1,800 Closing: Thursday, May 16th, 2:30 P.M.



373. Roman Red Jasper Bearded Male Head

Eastern Mediterranean. Ca. 1st-3rd century A.D. 1"H. x 3/4"W.
Private Southwestern collection. Ex. Arte Primitivo,
acquired from a private Los Angeles estate collection.
Est. \$1,800-\$2,500 Closing: Thursday, May 16th, 2:32 P.M.



374. Roman Bronze Boss with Head of Silenus

Eastern Mediterranean. Ca. 1st century B.C. - 2nd century A.D.
2-1/8"H. x 2"W.
Private New Jersey collection, acquired 25 years ago.
Est. \$800-\$1,200 Closing: Thursday, May 16th, 2:34 P.M.



375. Greco-Roman Razor

Egypt. Ca. 3rd-1st century B.C. 2-1/4"H. x 3-1/8"W.
Private CT collection, ex. Bonham's, London, 2013,
ex. Edward J. Smith, New Jersey, collected prior to 1980.
Est. \$4,000-\$500 Closing: Thursday, May 16th, 2:36 P.M.



376. Bronze Wolf Pendant & Lion (2)

Roman. Ca. 1st-3rd century A.D. 1-3/4"L. x 1-1/4"H. & 3-1/4"H.
Scott & Stuart Gentling Collection, acquired prior to 1980.
Est. \$800-\$1,200
Closing: Thursday, May 16th, 2:38 P.M.



377. Exceptional Sassanian Agate Seal

Sassanian Empire. Ca. 5th century A.D. 7/8"W.
Private NYC collection, acquired 1980's from Achmed Saeedi, London.
Est. \$1,200-\$1,800
Closing: Thursday, May 16th, 2:40 P.M.



378. Sassanian Glass Intaglio Cabochons (3)

Late Roman - Sassanian Empire.
Ca. 4th -5th century A.D. 3/8" to 1/2"W.
Private NYC collection, acquired 1980's from Achmed Saeedi, London.
Est. \$1,000-\$1,500 Closing: Thursday, May 16th, 2:42 P.M.



379. Roman Intaglios with Animals (2)

Roman to Eastern Empire. Ca. 4th - 5th century A.D. 5/8"W. & 1/2"W.
Private NYC collection, acquired 1980's
from Henry Anavian, Sumer Gallery, NYC.
Est. \$750-\$1,000 Closing: Thursday, May 16th, 2:44 P.M.



380. Sassanian Green Jasper & Hematite Seals (3)

Sassanian Empire. Ca. 5th century A.D. 5/8" to 11/16"W.
Private NYC collection, acquired 1980's from Achmed Saeedi, London.
Est. \$1,200-\$1,800
Closing: Thursday, May 16th, 2:46 P.M.



381. Sassanian Bronze Domed Seals (2)

Sassanian Empire. Ca. 5th century A.D. 1/2" & 7/16"D.
Private NYC collection, acquired 1980's
from Henry Anavian, Sumer Gallery, NYC.
Est. \$600-\$900 Closing: Thursday, May 16th, 2:48 P.M.



382. Roman Small Intaglios (3)

Eastern Mediterranean. Ca. 3rd - 4th century A.D. 3/8" to 7/16"W.
Private NYC collection, acquired 1980's
from Henry Anavian, Sumer Gallery, NYC.
Est. \$750-\$1,000 Closing: Thursday, May 16th, 2:50 P.M.

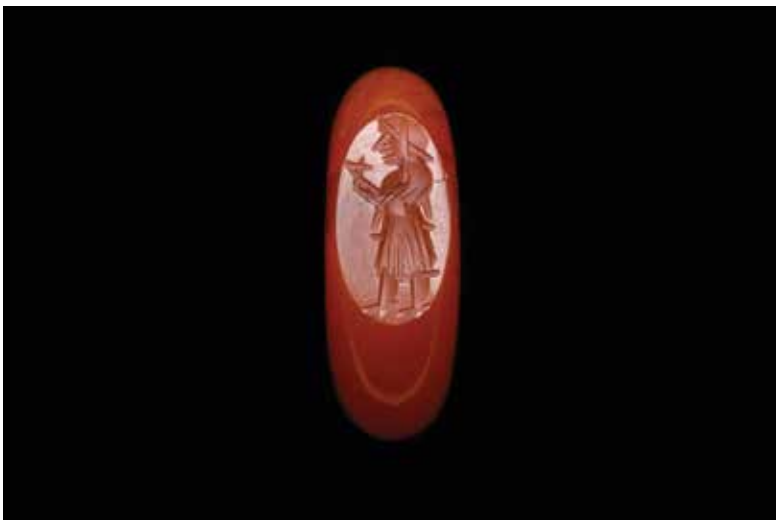

383. Carnelian Finger Ring with Intaglio Seal

Sassanian Empire. Ca. 5th century A.D. 1-1/8"D., ring size: 5.
Private NYC collection, acquired 1980's from Achmed Saeedi, London.
Est. \$600-\$900
Closing: Thursday, May 16th, 2:52 P.M.



384. Sassanian Geometric Agate Seals (5)

Sassanian Empire. Ca. 5th century A.D. 7/16" to 7/8"W.
Private NYC collection, acquired 1980's
from Achmed Saeedi, London.
Est. \$1,500-\$2,500 Closing: Thursday, May 16th, 2:54 P.M.



385. Sassanian Large Agate Seals (2)

Sassanian Empire. Ca. 5th century A.D. 1-1/8"W. & 1-1/4"W.
Private NYC collection, acquired 1980's from Henry Anavian, Sumer
Gallery, NYC.
Est. \$1,200-\$1,800 Closing: Thursday, May 16th, 2:56 P.M.



386. Sassanian Superb Banded Agate Seal of Zeus with Victory

Sassanian Empire. Ca. 5th century A.D. 1"W.
Private NYC collection, acquired 1980's from Henry Anavian, Sumer
Gallery, NYC.
Est. \$1,200-\$1,800 Closing: Thursday, May 16th, 2:58 P.M.



387. Sassanian Portrait Intaglios with Inscriptions (3)

Late Roman -Sassanian Empire. Ca. 4th -5th century A.D.
9/16" to 3/4"W.
Private NYC collection, acquired 1980's
from Henry Anavian, Sumer Gallery, NYC.
Est. \$750-\$1,000 Closing: Thursday, May 16th, 3:00 P.M.



388. Sassanian Agate & Carnelian Seals (2)

Sassanian Empire. Ca. 5th century A.D. 5/8"W. & 1/2"W.
Private NYC collection, acquired 1980's from Achmed Saeedi, London.
Est. \$700-\$1,000 Closing: Thursday, May 16th, 3:02 P.M.



389. Sassanian Seals with Animals (3)

Sassanian Empire. Ca. 5th century A.D. 13/16" to 7/8"W.
Private NYC collection, acquired 1980's from Achmed Saeedi, London.
Est. \$1,200-\$1,800 Closing: Thursday, May 16th, 3:04 P.M.



390. Sassanian Banded Agate Seals with Inscriptions (3)

Sassanian Empire. Ca. 5th century A.D. 5/8" to 15/16"W.
Private NYC collection, acquired 1980's from Achmed Saeedi, London.
Est. \$1,500-\$2,500 Closing: Thursday, May 16th, 3:06 P.M.



391. Sassanian Exquisite Mottled Jasper Portrait Seal
 Sassanian Empire. Ca. 5th century A.D. 3/4"W.
 Private NYC collection, acquired 1980's
 from Henry Anavian, Sumer Gallery, NYC.
Est. \$1,200-\$1,800 Closing: Thursday, May 16th, 3:08 P.M.



392. Sassanian Very Large Agate Seal with Crowned Ruler
 Sassanian Empire. Ca. 5th century A.D. 1-1/4"W.
 Private NYC collection, acquired 1980's
 from Henry Anavian, Sumer Gallery, NYC.
Est. \$1,200-\$1,800 Closing: Thursday, May 16th, 3:10 P.M.



393. Parthian & Syriac Seals (2)
 Sassanian Empire. Ca. 5th century A.D. 15/16"W. & 3/4"W.
 Private NYC collection, acquired 1980's from Achmed Saeedi, London.
Est. \$1,000-\$1,500 Closing: Thursday, May 16th, 3:12 P.M.



394. Sassanian Banded Agate Pyrimidal Seal
 Sassanian Empire. Ca. 5th century A.D. 5/8"W.
 Private NYC collection, acquired 1980's
 from Henry Anavian, Sumer Gallery, NYC.
Est. \$1,000-\$1,500 Closing: Thursday, May 16th, 3:14 P.M.



395. Roman Carnelian "Wedding" Intaglio
 Roman to Eastern Empire.
 Ca. 4th - 5th century A.D. 3/4"W.
 Private NYC collection, acquired 1980's from
 Henry Anavian, Sumer Gallery, NYC.
**Est. \$750-\$1,000 Closing: Thursday,
 May 16th, 3:16 P.M.**



**396. Sassanian Agate Seals with
 Mythical Creatures (2)**
 Sassanian Empire. Ca. 5th century A.D.
 1"W. & 7/8"W.
 Private NYC collection, acquired 1980's
 from Achmed Saeedi, London.
**Est. \$1,000-\$1,500 Closing: Thursday,
 May 16th, 3:18 P.M.**



**397. Sassanian Large Carnelian-Agate
 Decorated Seal**
 Sassanian Empire. Ca. 5th century A.D.
 1-1/8"W.
 Private NYC collection, acquired 1980's
 from Achmed Saeedi, London.
**Est. \$750-\$1,000 Closing: Thursday,
 May 16th, 3:20 P.M.**



398. Roman Glass Beaded Necklaces (2)

Eastern Mediterranean. Ca. 2nd- 4th century A.D. 22"L. & 24"L.
Ex. collection of Norio Goto, Tokyo. Collected 1960-1990,
by descent to family.

Est. \$1,200-\$1,800 Closing: Thursday, May 16th, 3:22 P.M.



399. Phoenician Eye Bead Necklace

Egypt & Middle East. Ca. 8th-3rd century B.C. 18-1/2"L.
Ex. collection of Norio Goto, Tokyo. Collected 1960-1990,
by descent to family.

Est. \$1,200-\$1,800 Closing: Thursday, May 16th, 3:24 P.M.



400. Phoenician Eye Bead Necklace

Middle East. Ca. 8th-3rd century B.C. 21"L.
Ex. collection of Norio Goto, Tokyo. Collected 1960-1990,
by descent to family.

Est. \$1,000-\$1,500 Closing: Thursday, May 16th, 3:26 P.M.



401. Roman Glass Beaded Necklace

Eastern Mediterranean. Ca. 2nd- 4th century A.D. 21"L.
Ex. collection of Norio Goto, Tokyo. Collected 1960-1990,
by descent to family.

Est. \$600-\$900 Closing: Thursday, May 16th, 3:28 P.M.



402. Near Eastern Lapis Necklace

Ancient Near East. Ca. 1st millennium B.C. 19"L.
Private Pennsylvania collection. Ex. estate of Adelaide Pearson,
Blue Hill, Me., acquired about 35 years ago.

Est. \$600-\$900 Closing: Thursday, May 16th, 3:30 P.M.



403. Near Eastern Carnelian & Agate Necklaces (2)

Ancient Near East. Ca. 1st millennium B.C.
21"L. & 18-1/4"L. (both open)
Private Pennsylvania collection, ex. estate of Adelaide Pearson,
Blue Hill, Me. Acquired about 35 years ago.

Est. \$800-\$1,200 Closing: Thursday, May 16th, 3:32 P.M.



**404. Egyptian Carnelian Amphora
Form & Gold Fly Necklace**

Egypt. Late Period, ca. 700-30 B.C. 17"L.
Private Texas collection, acquired 1970's.

Est. \$4,000-\$6,000

Closing: Thursday, May 16th, 3:34 P.M.



**405. Roman Mosaic Beaded Necklace
with Large Gold Openwork Barrel Beads**

Eastern Mediterranean. Ca. 350 B.C.-100 A.D. 21"L.
Private Texas collection, acquired 1980's.

Est. \$5,000-\$8,000

Closing: Thursday, May 16th, 3:36 P.M.



**406. Phoenician Eye Bead Necklace
with Large Eye Bead Pendant Bead**
Carthage or Syro-Lebanese coast. Ca. 500-300 B.C. 18-1/2"L.
Private Texas collection, acquired 1980's.
Est. \$5,000-\$8,000
Closing: Thursday, May 16th, 3:38 P.M.



407. Greco-Roman Amethyst & Gold Necklace
Eastern Mediterranean. Ca. 700-100 B.C. 17-1/4"L.
Private British collection, England, acquired 1990's.
Est. \$3,000-\$6,000
Closing: Thursday, May 16th, 3:40 P.M.



408. Achaemenid Agate & Gold Necklace

Western Asia / Middle East. Ca. 1st millennium B.C. 23"L.
Private French collection, Paris, acquired 1980's.

Est. \$3,000-\$6,000

Closing: Thursday, May 16th, 3:42 P.M.



409. Achaemenid Garnet & Gold Necklace

Middle East. Ca. 550 B.C. 16-1/2"L.

Private French collection, Paris, acquired 1980's.

Est. \$3,000-\$5,000 Closing: Thursday, May 16th, 3:44 P.M.



410. Greco-Roman Amethyst & Gold Necklace

Eastern Mediterranean. Ca. 700-100 B.C. 19"L.

Private French collection, Paris, acquired 1980's.

Est. \$3,000-\$6,000 Closing: Thursday, May 16th, 3:46 P.M.



411. Roman Cameo Ring with Fancy Gold Setting
 Eastern Mediterranean. Ca. 100 B.C. - 200 A.D. Size 8-1/2.
 Private British collection, England, acquired 1980's.
Est. \$2,500-\$3,500
Closing: Thursday, May 16th, 3:48 P.M.



412. Roman Gold Ring with Layered Blue Agate Intaglio
 Eastern Mediterranean. Ca. 2nd-3rd century A.D. Size 6.1-1/4"W.
 Private British collection, England, acquired 1980's.
 Authenticity report from Striptwist Ltd., London, # 181069.
Est. \$2,500-\$3,500
Closing: Thursday, May 16th, 3:50 P.M.



413. Renaissance "Anti-Semitic" Intaglio Ring
 Middle East. Ca. 1300-1600 A.D. Size 7.
 Private NJ collection, acquired 1990's.
Est. \$1,500-\$2,000
Closing: Thursday, May 16th, 3:52 P.M.



414. Roman Gold Ring with Profile Cameo
 Eastern Mediterranean. Ca. 1st-3rd century A.D. Ring size 3.
 Private NJ collection, acquired 1990's.
Est. \$800-\$1,200
Closing: Thursday, May 16th, 3:54 P.M.



415. Roman Carnelian Intaglio Finger Ring
 Middle East. Intaglio, ca. 1st-3rd century A.D. Modern setting.
 Size: 10-1/2.
 Private NJ collection, acquired 1990's.
Est. \$600-\$900 Closing: Thursday, May 16th, 3:56 P.M.



416. Roman Amethyst Intaglio in Gold Pendant
Eastern Mediterranean. Ca. 1st century A.D. 1"H. x 3/4"W.
Private Texas collection, acquired 1990's.
Est. \$1,500-\$2,500 Closing: Thursday, May 16th, 3:58 P.M.



417. Roman Carnelian Intaglio in Gold Pendant
Eastern Mediterranean. Ca. 1st century A.D. 1"H. x 3/4"W.
Private Texas collection, acquired 1990's.
Est. \$1,500-\$2,500 Closing: Thursday, May 16th, 4:00 P.M.



418. Roman Bronze Signet Ring Portion
Eastern Mediterranean. Ca. 1st-3rd century A.D. 1-1/4"L. x 1/2"W.
Private collection of a physician, acquired 1960's-1990's.
Est. \$400-\$600 Closing: Thursday, May 16th, 4:02 P.M.

419. Roman/Byzantine Gold Garnet & Pearl Earring
Eastern Mediterranean. Ca. 2nd-5th century A.D. 2-1/4"L.
Private NY collection, acquired 1980's.
Est. \$1,000-\$1,500 Closing: Thursday, May 16th, 4:04 P.M.



420. Egyptian Small Turquoise Glazed Vessel
Egypt. Middle Kingdom, 2050-1786 B.C. 2-1/4"H. x 2"W.
Collection of Mr. and Mrs. Robert Feuer, NY., acquired 1970's - 1980's.
Est. \$1,000-\$1,500 Closing: Thursday, May 16th, 4:06 P.M.



421. Egyptian Early Dynastic Lugged Diorite Bowl

Egypt. Proto-Dynastic, Thinite period, 1st-2nd dynasty. 2-1/2"H. x 5"W.
Private Connecticut collection, acquired from J.N. Claessen,
Bladel, Holland, collected before 1975.
Est. \$6,000-\$8,000 Closing: Thursday, May 16th, 4:08 P.M.



422. Egyptian Alabaster Flared Cup

Egypt. Middle Kingdom. 4-1/16"H. x 3-1/4"D.
Private Connecticut collection, acquired from J.N. Claessen,
Bladel, Holland, collected before 1975.
Est. \$4,000-\$6,000 Closing: Thursday, May 16th, 4:10 P.M.



423. Pre-Dynastic Egyptian Alabaster Cylindrical Vase

Egypt. Pre-Dynastic period, ca. 3200 B.C. 9-3/8"H. x 4-1/4"D.
Ex. European Private Collection.
Ex. Theodor Busch collection, Germany, 1970's.
Est. \$4,000-\$6,000 Closing: Thursday, May 16th, 4:12 P.M.



424. Egyptian Pre-Dynastic Black Stone Vessel

Egypt. Pre-Dynastic period, ca. 3200 B.C. 3-3/4"D. x 2-1/4"H.
Ex. Private American collection. Ex. S. Ocal-Artuner, NJ., 1970's.
Est. \$2,000-\$2,500
Closing: Thursday, May 16th, 4:14 P.M.



425. Egyptian Pre-Dynastic Black Top Vase

Egypt. Ca. 3200 B.C. 8-1/4"H. x 4"W.
Private NYC collection, Ex. Robert Rally collection, Delaware, 1985,
acquired from Faustus Fine Art Ltd., London, with copy of sales receipt.
Est. \$3,000-\$5,000 Closing: Thursday, May 16th, 4:16 P.M.



426. Egyptian Pre-Dynastic Black Top Vase

Egypt. Ca. 3200 B.C. 4-3/4"H. x 4-1/4"H.
Private NYC collection, 1950's.
Est. \$2,500-\$4,000
Closing: Thursday, May 16th, 4:18 P.M.



427. Egyptian Middle Kingdom Wooden Standing Figure
 Egypt. Middle Kingdom,
 11th-12th Dynasty, 2040-1802 B.C. 9-7/8"H. x 2-7/8"W.
 Private NYC collection, 1970's.
Est. \$4,000-\$6,000 Closing: Thursday, May 16th, 4:20 P.M.



428. Egyptian Faience Ushabti for Hor-ir-aa
 Saqqara, Egypt. Early 26th dynasty, ca. 610-570 B.C. 6-7/8"H. x 2"W.
 Private American collection, acquired from: Encheres Rive Gauche, Paris
 Auction, 3/26/2012, lot # 195, ex. Bernard & Bertrand Bottet collection,
 France, 1940-1960. The intact tomb of Hor-ir-aa was discovered in the
 SE corner of the Step Pyramid in Saqqara.
Est. \$10,000-\$15,000 Closing: Thursday, May 16th, 4:22 P.M.



429. Egyptian Faience Ushabti for Ta-Sen-Neferet
 Abydos, Egypt. New Kingdom, 19th dynasty, ca. 1293-1185 B.C.
 4-7/8"H. x 1-5/8"W.
 Private American collection, acquired from Treasure Gate Gallery,
 Brussels, Belgium, 2012, ex. Auction Digard, Paris, Lot # 115, 2/7/2011,
 ex. Collection JM, France, 1930-1970.
Est. \$6,000-\$7,000 Closing: Thursday, May 16th, 4:24 P.M.



430. Egyptian Terracotta Ushabti for Khonsou-em-renep

Thebes, Deir-el-Bahari, Cache II, Egypt. Dynasty 21,
ca. 1070-945 B.C. 4-1/2"H. x 1-1/4"W.

Private American collection, acquired from Aphrodite Gallery, NYC,
November, 2015, ex. French collection, ex. New York collection.

Est. \$3,000-\$4,000 Closing: Thursday, May 16th, 4:26 P.M.

431. Egyptian Faience Ushabti for Pa-Ra-Hotep

Egypt. New Kingdom, 19th dynasty, ca. 1293-1185 B.C.
5-7/8"H. x 1-5/8"W.

Private American collection, acquired from Medusa Ancient Art,
Ushabti Research Project, Atlanta, GA.,
ex. Jean Loup Depras, Paris, France, 1980's.

Est. \$6,000-\$7,500 Closing: Thursday, May 16th, 4:28 P.M.



432. Egyptian Black Pottery Ushabti for Mery Maat

Egypt. 21st-22nd dynasty, ca. 1070-713 B.C. 4-1/2"H. x 1-5/8"W.

Private American collection, acquired from Dr. Ben Harer, Seattle, WA.,
ex. Dr. Ulrich Muller Collection, Zurich, 1968-1978.

Est. \$2,500-\$4,500 Closing: Thursday, May 16th, 4:30 P.M.



433. Egyptian Miniature Faience Ushabti for Padiptah

Saqqara, Egypt. Late Period, 26th dynasty,
ca. 664-525 B.C. 2-5/8"H. x 5/8"W.

Private American collection. Ex. Anubis Ancient Art, Rotterdam,
The Netherlands, ex. private Dutch collection before 1960.

Est. \$2,200-\$3,000 Closing: Thursday, May 16th, 4:32 P.M.



434. Egyptian Blue-Green Faience Ushabti
Egypt. Late period, ca. 700-30 B.C. 4-3/4"H. x 1-1/4"W.
Private NYC collection, 1970's.
Est. \$1,000-\$1,500 Closing: Thursday, May 16th, 4:34 P.M.



435. Egyptian Large Pale Blue-Green Faience Ushabti
Egypt. Late period, ca. 700-30 B.C. 7-3/4"H. x 2"W.
Private NYC collection. Ex. Art for Eternity Gallery, NYC.
Ex. R.Z. collection, NJ, 1980's. Ex. French collection, 1970's.
Est. \$2,500-\$3,500 Closing: Thursday, May 16th, 4:36 P.M.



436. Egyptian Limestone Pharaoh
Egypt. Late period, ca. 700-30 B.C. 3-1/8"H. x 1-1/8"W.
Private California collection, acquired 1970's.
Est. \$2,500-\$3,500 Closing: Thursday, May 16th, 4:38 P.M.



437. Egyptian Faience Ushabti
Egypt. Late period, ca. 700 B.C.-30 B.C. 5-1/4"H. x 1-3/8"H.
Private NYC collection, 1970's.
Est. \$1,500-\$2,500 Closing: Thursday, May 16th, 4:40 P.M.

438. Egyptian Gilt & Polychrome Cartonnage Mask

Egypt. Late Period, ca. 700 B.C. - 30 B.C.

14-1/2"H. x 12"W.

Private NYC collection, 1970's.

Est. \$12,000-\$18,000

**Closing: Thursday,
May 16th, 4:42 P.M.**



439. Egyptian Bull Headed Faience Ushabti

Egypt. New Kingdom, 19th - 20th dynasty, ca. 1250 - 1100 BC

6-1/8"H. x 1-7/8"W.

Private CT collection, ex. Schaeffer Collection, Karlsruhe, Germany, 1950's, then Resandro collection, Munich, early 1970's. Exhibited: Agptisches Museum, Staatliche Museen zu Berlin, 1992; Staatliche Sammlung Aggyptischer Kunst Munchen, 1992 / 93; Museum fur Kunst und Gewerbe Hamburg, 1993. Publications: Gott Und Gotter Im Alten Agypten, Sylvia Schoske & Dietrich Wildung, #10; Aesthetic Glimpses, Masterpieces Of Ancient Egyptian Art, The Resandro Collection, # 356. Parallels: La Serapeum de Memphis, Paris 1857, Auguste Mariette, p. 338 ff; Antiquities Egyptiennes, Guide Catalogue Sommaire, Paris 1932, Charles Boreux, #170; Shabtis, An Introduction to the History of Ancient Egyptian Funerary Statuettes, Leiden 1977, Hans D. Schneider, #288 f; Katalog Collection Egyptienne, Ville de Beaune Dijon, 1985, #49 & 50.

Est. \$18,000-\$20,000 Closing: Thursday, May 16th, 4:44 P.M.





440. Roman-Egyptian Polychrome Plaster/Stucco Female Head
Egypt. Ca. 1st century A.D.
9"H. x 5-1/2"W.
Private American collection.
Ex. Sotheby's, NYC.,
Auction sale 5288,
2/8/1985, lot 275.
Est. \$10,000-\$15,000
Closing: Thursday,
May 16th,
4:46 P.M.



441. Egyptian Very Large Mummy Mask
Egypt. Ca. 3rd intermediate period. 14"H.
Private NYC collection, brought to USA prior to 1948,
to present owner by descent.
Est. \$3,000-\$5,000 Closing: Thursday, May 16th, 4:48 P.M.



442. Mummy Mask with Blue Eyebrows
Egypt. Late Period, ca. 700-30 B.C. 10"H.
Private NYC collection, brought to USA prior to 1948,
to present owner by descent.
Est. \$2,000-\$3,000 Closing: Thursday, May 16th, 4:50 P.M.



443. Egyptian Sandstone Relief Profile Head

Egypt. Late period, ca. 700-30 B.C. 6-1/2"H. x 5-1/4"W.

Private NYC collection, 1970's.

Est. \$3,000-\$5,000 Closing: Thursday, May 16th, 4:52 P.M.



444. Egyptian Marble Bust of Isis

Egypt. Late period, ca. 700-30 B.C. 1-3/8"H. x 1-1/8"W.

Private NY collection, acquired 1970's

Est. \$1,200-\$1,800 Closing: Thursday, May 16th, 4:54 P.M.



445. Egyptian Ibis & Two Ushabtis (3)

Egypt. Late period, ca. 700-30 B.C. 2-5/8" to 4-1/2"H.

Collection of Marian Williard Johnson, acquired 1950's.

By descent to daughter, Marianne Johnson.

Est. \$1,200-\$1,800 Closing: Thursday, May 16th, 4:56 P.M.



446. Egyptian Faience Triad Amulet with Modern Gold Mount

Egypt. Late period, ca. 700-30 B.C. 1-1/4"H. x 3/4"W.

Ex. collection of Norio Goto, Tokyo. Collected 1960-1990,
by descent to family.

Est. \$750-\$1,000 Closing: Thursday, May 16th, 4:58 P.M.



447. Egyptian Paste Glass Dua Mutef

Egypt. Amarna period, 19th dynasty, ca. 1550-1070 B.C. 1-1/2"H.

Ex. Arte Primitivo, auct. 72, lot # 428, ex. Private CT. collection, acquired from a German collection, Ruhr Valley; purchased from Gawain McKinley prior to 1980, ex. John Winnie collection.

Est. \$800-\$1,200 Closing: Thursday, May 16th, 5:00 P.M.



448. Egyptian Amulet of Bes

Egypt. Late Period, ca. 700-30 B.C. 2-3/8"H. x 7/8"W.

Private NYC collection, acquired from Judith Small Nash, NYC., 1990's.

Est. \$600-\$900 Closing: Thursday, May 16th, 5:02 P.M.



449. Egyptian Fine Faience Khnum

Egypt. Late period, ca. 700-30 B.C. 1-1/2"H.
Private Connecticut collection, acquired from J.N. Claessen,
Bladel, Holland, collected before 1975.
Est. \$4,500-\$6,000 Closing: Thursday, May 16th, 5:04 P.M.



450. Egyptian Faience Figure Nefer Tum

Egypt. Late New Kingdom, 3rd Intermediate period, ca. 1570-1070 B.C.
3-1/2"H. Private CT collection, acquired from Dr. Schoenberg collection,
North Germany, Ruhr Valley.
Est. \$3,500-\$5,000 Closing: Thursday, May 16th, 5:06 P.M.



451. Egyptian Black Serpentine Sobek Crocodile

Egypt. Late period, ca. 700-30 B.C. 3/4"H. x 3"L.
Private CT collection, ex. M. A. Ryun collection, Dallas, TX.
collected prior to 1980.
Est. \$5,000-\$6,000 Closing: Thursday, May 16th, 5:08 P.M.



452. Egyptian Burnished Steatite Apet

Egypt. Late period, ca. 700-30 B.C. 7/8"H. x 1-1/4"L.
Private CT collection, ex. Jean Cook collection, San Francisco;
collected prior to 1970.
Est. \$2,500-\$3,500 Closing: Thursday, May 16th, 5:10 P.M.



453. Egyptian Basalt Duck Weight

Egypt. New Kingdom, ca. 1550-700 B.C. 2-1/4"W.
Private CT collection, ex. Edward J. Smith collection, New Jersey,
collected prior to 1980.
Est. \$3,000-\$5,000 Closing: Thursday, May 16th, 5:12 P.M.



454. Steatite Horus Headed Crocodile

Egypt. New Kingdom, Ca. 1070-700 B.C. 1"L.
Private Connecticut collection, ex.
Dr. John Winnie collection, St. Mary's, GA.
Est. \$3,500-\$5,500 Closing: Thursday, May 16th, 5:14 P.M.

455. Egyptian Blue Faience Cup with Line Drawings

Egypt. Late New Kingdom, 3rd Intermediate period, ca. 1570–1070 B.C. 1-7/8"H. x 3-3/4"D.
Private CT collection, ex. Dr. Schoenberg, North Germany, Ruhr Valley, purchased at KAM Fair in Switzerland before 1980.
cf.: Egypt's Golden Age,
The Art Of Living In
The New Kingdom, #158.
Est. \$10,000-\$15,000
Closing: Thursday, May 16th, 5:16 P.M.



456. Egyptian Faience Hapi with Stamp

Egypt. Late period, ca. 700-30 B.C. 1-5/8"H.

Private CT collection, ex. Mr. H.G. Foxwell and Miss E. Foxwell collection purchased between 1890's-1920's, acquired from Forman collection, sold at Sotheby's, 1900, and the McGregor collection, Sotheby's 1922, and the Clement collection, 1923.

Est. \$6,000-\$8,000 Closing: Thursday, May 16th, 5:18 P.M.



457. Egyptian Lapis Uzat Eye

Egypt. Late period, ca. 700-30 B.C. 1-5/8"W. x 1-3/8"H.

Private Connecticut collection, acquired from J.N. Claessen, Bladel, Holland, collected before 1975.

Est. \$5,000-\$6,000 Closing: Thursday, May 16th, 5:20 P.M.



458. Egyptian Orange Carnelian Scarab

Egypt. New Kingdom, Ca. 1070-700 B.C. 1-1/8"W.

Private CT. collection. Ex. John Winnie collection, St. Mary's, GA.

Est. \$5,000-\$6,000 Closing: Thursday, May 16th, 5:22 P.M.



459. Egyptian Bronze Osiris Figures (2)

Egypt. Late period, ca. 700-30 B.C. 6"H. & 4-5/8"W.
Collection of Marian Williard Johnson, acquired 1950's.

By descent to daughter, Marianne Johnson.

Est. \$1,500-\$2,500 Closing: Thursday, May 16th, 5:24 P.M.

460. Egyptian Large Bronze Figure of Osiris

Egypt. Late Period, ca. 700-30 B.C. 8-1/4"H., without tang.
Private NYC collection, by descent from Frishman Galleries,

Tel Aviv, acquired 1950's.

Est. \$4,000-\$6,000 Closing: Thursday, May 16th, 5:26 P.M.



461. Egyptian Paste Glass Scarab

Egypt. Ptolemaic period, ca. 300-30 B.C. 1-5/8"W.

Private CT collection, ex. John Winnie collection, St. Mary's, GA.

Est. \$600-\$900 Closing: Thursday, May 16th, 5:28 P.M.

462. Egyptian Small Blue Faience Jar

Egypt. Late Period or earlier, ca. 700-30 B.C. 1-7/8"H. x 1-3/4"W.

Collection of Mr. and Mrs. Robert Feuer, NY., acquired 1970's - 1980's.

Est. \$1,000-\$1,500 Closing: Thursday, May 16th, 5:30 P.M.



463. Egyptian Alabaster Lidded Lotus Cup

Egypt. Ca. 1070-700 B.C. 4-1/2"H. x 4"D.

Private Connecticut collection,
acquired 1980's, ex. Carl
Tautenhahn collection,
Houston, 1970's.

Est. \$10,000-\$12,000

**Closing: Thursday,
May 16th, 5:32 P.M.**



**464. Egyptian Limestone Canopic
Jar Lid of Duamutef**

Egypt. Late period, ca. 700-30 B.C.

5-1/2"H. x 5-1/4"W.

Private Connecticut collection,
acquired from J.N. Claessen,
Bladel, Holland,
collected before 1975.

Est. \$8,000-\$12,000

**Closing: Thursday,
May 16th, 5:34 P.M.**



465. Egyptian Limestone Artist's Model of a Lion
Egypt. Ptolemaic period, ca. 300-30 B.C. 3-3/4"H. x 4-3/4"W.
Private Connecticut collection, acquired 1980's. Ex. Carl Tautenhahn collection,
Houston, 1970's.

Est. \$8,000-\$12,000
Closing: Thursday,
May 16th, 5:36 P.M.



466. Egyptian Black Serpentine
Plaque of Toth

Egypt. Late Ptolemaic
period, ca. 300-30 B.C.
3-1/4"H. x 2-5/8"W.
Ex., Wulff collection,
Hamburg, Germany,
a collection formed
prior to 1970 and then
by descent. cf. British
Museum, # EA1425.

Est. \$8,000-\$12,000
Closing: Thursday,
May 16th, 5:38 P.M.





467. Egyptian Gold & Faience Beaded Bracelet

Alexandria, Egypt. Ptolemaic period, ca. 3rd-2nd century B.C. 8"L.
Private CT collection, ex. Bonham's, prior to 2010 from North London
Collection, purchased in London Art Market before 1980.

Est. \$6,000-\$8,000 Closing: Thursday, May 16th, 5:40 P.M.

468. Egyptian Crystal Perfume Bottle with Gold Collar

Alexandria, Egypt. Ptolemaic period, ca. 300-30 B.C. 1-1/8"H.
Private CT collection, ex. Schaeffer collection, Karlsruhe, Germany,
collected prior to 1980.

Est. \$6,000-\$6,500 Closing: Thursday, May 16th, 5:42 P.M.



469. Roman Blue-Green Glass Feeder Cup

Eastern Mediterranean. Ca. 1st-3rd century A.D. 1-1/2"H. x 3-5/8"L.
Private collection of a physician, acquired 1960's-1990's.

Est. \$500-\$800 Closing: Thursday, May 16th, 5:44 P.M.

470. Roman Tall Glass Feeder Bottle

Eastern Mediterranean. Ca. 1st-3rd century A.D. 5"H. x 2-1/2"D.
Private collection of a physician, acquired 1960's-1990's.

Est. \$500-\$800 Closing: Thursday, May 16th, 5:46 P.M.





471. Roman Blue-Green Glass Urinal
Afghanistan. Ca. 1st-3rd century A.D. 4-1/4"H.
Private collection of a physician, acquired 1960's-1990's.
Est. \$600-\$900 Closing: Thursday, May 16th, 5:48 P.M.



472. Roman Glass Feeders (2)
Eastern Mediterranean. Ca. 1st-3rd century A.D.
2"H. x 3-1/2" & 2-1/2"L.
Private collection of a physician, acquired 1960's-1990's.
Est. \$400-\$600 Closing: Thursday, May 16th, 5:50 P.M.



473. Roman Glass Feeder
Eastern Mediterranean.
Ca. 1st-3rd century A.D.
2-3/8"H. x 5-1/4"L.
Private collection of a physician,
acquired 1960's-1990's.
Est. \$300-\$500
Closing: Thursday, May 16th, 5:52 P.M.

474. Roman Glass Askos Form Feeder
Eastern Mediterranean.
Ca. 1st-3rd century A.D.
3-1/8"H. x 4-1/4"L.
Private collection of a physician,
acquired 1960's-1990's.
Est. \$600-\$900
Closing: Thursday, May 16th, 5:54 P.M.

475. Dutch Roemer Drinking Glass
Holland. Ca. early 17th century A.D.
4-1/2"H. x 4-1/2"D.
Private NYC collection, acquired 1980's.
Est. \$800-\$1,200
Closing: Thursday, May 16th, 5:56 P.M.



476. Roman Yellow Glass Medical Mixer Stick

Eastern Mediterranean. Ca. 1st-4th century A.D. 7-3/4"L.
Private collection of a physician, acquired 1960's-1990's.
Est. \$500-\$800 Closing: Thursday, May 16th, 5:58 P.M.



477. Roman Glass Eye Beads (2)

Middle East. Ca. 200 B.C.-100 A.D. 1" x 1-1/8"W. & 5/8"H. x 3/4"W.
Private Texas collection, acquired 1990's.
Est. \$600-\$900 Closing: Thursday, May 16th, 6:00 P.M.

478. Phoenician Core-Formed Glass Mini Crucible

Middle East. Ca. 5th-4th century B.C. 1"H. x 1"D.
Private collection of a physician, acquired 1960's-1990's.
Est. \$500-\$800 Closing: Thursday, May 16th, 6:02 P.M.



479. Phoenician Mini Juglet Beads (7)

Middle East. Ca. 4th century B.C. to 2nd century A.D. 9/16" to 1"H.
Ex. collection of Norio Goto, Tokyo. Collected 1960-1990,
by descent to family.
Est. \$800-\$1,200 Closing: Thursday, May 16th, 6:04 P.M.



480. Phoenician Paste Glass Oil Lamp Beads (2)

Middle East. Ca. 4th-2nd century B.C. 1"L. & 7/8"L.
Ex. collection of Norio Goto, Tokyo. Collected 1960-1990,
by descent to family.
Est. \$800-\$1,200 Closing: Thursday, May 16th, 6:06 P.M.



481. Phoenician Glass Face Bead

Middle East. Ca. 4th-3rd century B.C. 1-3/8"H. x 7/8"W.
Ex. collection of Norio Goto, Tokyo. Collected 1960-1990,
by descent to family.

Est. \$1,000-\$1,500 Closing: Thursday, May 16th, 6:08 P.M.



482. Phoenician Glass Face Bead

Middle East. Ca. 300 B.C. 3/4"H.
Ex. collection of Norio Goto, Tokyo. Collected 1960-1990,
by descent to family.

Est. \$800-\$1,200 Closing: Thursday, May 16th, 6:10 P.M.



483. Phoenician Glass Bird Amulet

Middle East. Ca. 4th-3rd century B.C. 7/8"H. x 1-5/8"L.
Ex. collection of Norio Goto, Tokyo. Collected 1960-1990,
by descent to family.

Est. \$1,200-\$1,800 Closing: Thursday, May 16th, 6:12 P.M.



484. Phoenician Ram Head Glass Bead

Middle East. Ca. 300 B.C. 3/4"L.
Ex. collection of Norio Goto, Tokyo. Collected 1960-1990,
by descent to family.

Est. \$800-\$1,200 Closing: Thursday, May 16th, 6:14 P.M.



485. Roman Glass Head

Eastern Mediterranean. Ca. 1st century B.C.- 2nd century A.D. 3/4"H.
Ex. collection of Norio Goto, Tokyo. Collected 1960-1990,
by descent to family.

Est. \$600-\$900 Closing: Thursday, May 16th, 6:16 P.M.

486. Sassanian Glass Bowl with Relief Medallions

Afghanistan-Iran. Ca. 5th century A.D.

3-1/4"H., 4-1/2" D.

Private NYC collection, acquired 1980's from
Henry Anavian, Sumer Gallery, NYC.

Est. \$6,000-\$8,000

**Closing: Thursday,
May 16th, 6:18 P.M.**



487. Sassanian Cut Glass Bottle

Afghanistan-Iran. Ca. 5th century A.D. 5"H. x 3"D.

Private NYC collection, acquired 1980's from
Henry Anavian, Sumer Gallery, NYC.

Est. \$6,000-\$8,000 Closing: Thursday, May 16th, 6:20 P.M.

488. Sassanian Cut Glass Bowl

Afghanistan-Iran. Ca. 5th century A.D. 4-1/8"H. x 4-1/2"D.

Private NYC collection, ex. Josef Stieglitz, Tel Aviv, 1950's.

Est. \$6,000-\$8,000 Closing: Thursday, May 16th, 6:22 P.M.

489. Sassanian Teal Glass Dish with Relief Medallions

Afghanistan-Iran. Ca. 5th century A.D. 1-1/2"H. x 3-3/8" D.

Private NYC collection, by descent from Frishman Galleries,
Tel Aviv, acquired 1950's.

Est. \$1,500-\$2,500 Closing: Thursday, May 16th, 6:24 P.M.





490. Sassanian Bell Shaped Cut Glass Bottle

Afghanistan-Iran. Ca. 5th century A.D. 4-7/8"H. x 3-1/4"W.

Private NYC collection, acquired 1980's from

Henry Anavian, Sumer Gallery, NYC.

Est. \$4,000-\$6,000 Closing: Thursday, May 16th, 6:26 P.M.



492. Medieval Europe Lead Figure & Bronze Figural Ornament (2)

Europe. Ca. 1200 A.D. 5-1/8"H. (figure) 5-1/4"L. (ornament)

Private NYC collection, acquired 1970's - 1980's.

Est. \$500-\$750 Closing: Thursday, May 16th, 6:30 P.M.



491. Dacian Knife & Scabbard (2)

Proto-Indo- European. Ca. 200 B.C. 15-3/8"L. (knife) & 7-5/8"L. (scabbard).

Gary Hendershott Collection, FL., ex. private Austrian collection.

Est. \$2,500-\$3,500 Closing: Thursday, May 16th, 6:28 P.M.



493. Celtic War Shield

England. Iron Age,
Ca. 300 B.C. - 100 A.D.

12-1/2"D.

Gary Hendershott Collection, FL.,
ex. private Austrian collection.

Est. \$3,000-\$5,000

**Closing: Thursday,
May 16th, 6:32 P.M.**

494. Celtic Long Battle Sword

Europe. Ca. 200 B.C.
41-1/2"L.

Gary Hendershott Collection, FL.,
ex. private Austrian collection.

Est. \$3,000-\$5,000

**Closing: Thursday,
May 16th, 6:34 P.M.**





495. Nishapur Glazed Bowl with Animals & Birds
Nishapur, Persia. Ca. 10th-12th century A.D. 3-1/2"H. x 8-1/2"D.
Private CA collection, ex. Sotheby's, 1986.
Est. \$2,000-\$3,000 Closing: Thursday, May 16th, 6:36 P.M.



496. Nishapur Glazed Bowl with Bird
Nishapur, Persia. Ca. 10th-12th century A.D. 2-1/8"H. x 6"D.
Private CA collection, ex. Sotheby's, 1986.
Est. \$700-\$1,000 Closing: Thursday, May 16th, 6:38 P.M.



497. Nishapur Glazed Bowls (2)
Nishapur, Persia. Ca. 10th-12th century A.D.
3-1/4"H. & 1-7/8"H., 7-1/2"D. & 5-1/4"D.
Private CA collection, ex. Sotheby's, 1986.
Est. \$1,200-\$1,800 Closing: Thursday, May 16th, 6:40 P.M.



498. Large Nishapur Persian Bowl
Nishapur, Iran. Ca. 12th century A.D. 4-3/4"H. 10-5/8"D.
Private NYC collection, acquired from Judith Small Nash, NYC., 1990's.
Est. \$1,200-\$1,800 Closing: Thursday, May 16th, 6:42 P.M.



499. Sandstone Small Buddha
Khmer, Cambodia. Ca. 12th century. 6-3/8"H.
Private FL. collection, ex. Eugene Behlen collection, 1970's.
Ex. Chief of the Office of Exhibits, National Museum of
Natural History, Smithsonian Institution.
Est. \$600-\$900 Closing: Thursday, May 16th, 6:44 P.M.



500. Sandstone Seated Buddha
Khmer, Cambodia. Ca. 12th century. 8"H.
Private FL. collection, ex. Eugene Behlen collection, 1970's.
Ex. Chief of the Office of Exhibits, National Museum of
Natural History, Smithsonian Institution.
Est. \$1,000-\$1,500 Closing: Thursday, May 16th, 6:46 P.M.



**501. Gandharan Stucco
Head of Guardian Warrior**
Gandhara, Bactria, Pakistan.
Ca. 4th-5th century.
8-1/2"H. x 7-1/2"W.
Private Pacific collection. Ex.
Upstate NY estate collection.
Ex. Palmyra Hertiage, NYC.
Est. \$12,000-\$15,000
Closing: Friday,
May 17th,
10:00 A.M.



502. Lord Ganesha on a Lotus Seat
Java, Indonesia. Ca. 13th century. 9"H. x 7"W.
Ex Micky Micklautz collection, Honolulu, HI.
Est. \$9,000-\$12,000
Closing: Friday,
May 17th,
10:02 A.M.

503. Sri Lankan Bronze Seated Buddha

Sri Lanka. Ca. 8th-10th century. 5-7/8"H.

Ex. Splendors of the World Gallery, HI,
acquired from Skinner's,
ex. Samuel Eilenberg collection, NYC.,
exhibited Brooklyn Museum.

Est. \$15,000-\$18,000

**Closing: Friday,
May 17th,
10:04 A.M.**





504. Gilt Buddha on Throne with Nagas (Cobras)

Thailand. Rattanakosin period, ca. 18th century. 17-1/2"H.

Ex. Kobiashi collection, Hawaii.

Est. \$8,000-\$9,000 Closing: Friday, May 17th, 10:06 A.M.

505. Khmer Standing Female Deity

Cambodia. Ca. 11-12th century A.D. 23-1/2"H. x 7"W.

Private California collection, ex. Anna Art Gallery, Bangkok, 1990.

Est. \$5,000-\$8,000 Closing: Friday, May 17th, 10:08 A.M.



506. Thai Seated Buddha

N. Thailand with Cambodian influence.

Ca. 14th-15th century. 9-1/2"H.

Ex. Kobiashi collection, Hawaii.

Est. \$4,000-\$5,000

Closing: Friday,

May 17th,

10:10 A.M.



507. Ghandaran Atlantis Figurine

Afghanistan.

Ca. 2nd-4th century A.D.

13-1/4"H. 10-1/4"W.

Private Mass. collection,

acquired on the London

art market prior to 1980.

Est. \$4,000-\$6,000

Closing: Friday,

May 17th,

10:12 A.M.





508. Jomon Pottery Decorated Vase

Japan. Ca. 3000 B.C. 14"H. x 11"W.

Private Pacific collection,

ex. J. Meador collection, Chicago,

Thermoluminescence report,

Artemis Testing Lab # 133815.,

dating 5500+/- 500 years.

Est. \$14,000-\$18,000

Closing: Friday, May 17th, 10:14 A.M.

509. Khmer Sandstone Demoniac Head Cornice

Cambodia. Ca. 11th-12th century A.D.

15-1/2"H. x 16"W.

Private California collection,
ex. Anna Art Gallery, Bangkok, 1990.

Est. \$2,500-\$3,500

Closing: Friday,

May 17th,

10:16 A.M.



510. Very Large Majapahit Pottery Head

East Java, Indonesia.

Ca. 1294 - 1478 A.D.

12"H., 10-1/2"W.

Private Oregon collection,
acquired from Crane Gallery,
Seattle, WA.

Est. \$2,000-\$3,000

Closing: Friday,

May 17th,

10:18 A.M.





**511. Tibetan Large Silver
Chalice/Butter Lamp**

Tibet. Ca. 19th century.

11-5/8"H. x 8-3/4"D.

Private Hawaiian collection.

Est. \$10,000-\$12,500

Closing: Friday, May 17th, 10:20 A.M.



512. Tibetan Early and Fine Tanka

Nagri, west Tibet. Ca. 16th century. 22-1/2"H. x 16-1/2"W.

Ex. Antoinette Koller collection, Switzerland.

Est. \$9,000-\$11,000 Closing: Friday, May 17th, 10:22 A.M.



513. Shunga Pillow Book

China. Ca. 19th century. 7-1/8"H. x 4-5/8"W.

Ex. Schenne collection, NYC.

Est. \$4,500-\$5,500 Closing: Friday, May 17th, 10:24 A.M.



514. Indian Painting of Woman with Offering

India. Ca. 19th century A.D. or earlier.

14-3/8"H. x 10-7/8"W. (framed).

private CA collection, ex.

The Folio Society, London, mid 1980's.

Est. \$1,000-\$1,500

Closing: Friday, May 17th, 10:26 A.M.



515. Indian Painting of Prince & Lover

India. Ca. 19th century A.D. or earlier.

15-1/4"H. x 12-1/4"W. (framed).

Private CA collection,

ex. Sotheby's Parke-Bernet, mid 1980's.

Est. \$1,000-\$1,500

Closing: Friday, May 17th, 10:28 A.M.



516. Chinese Petrified Wood Pi

China. Han Dynasty, 202 B.C.-220 A.D. 2-3/8"W.
The Estate of Floyd Johnson, collected 1960's - 1990's.
Est. \$700-\$1,000 Closing: Friday, May 17th, 10:30 A.M.

517. Han Dynasty Pottery Hut

China. Han Dynasty, 202 B.C. - 220 A.D. 4-1/8"H. x 5-3/4"L.
Ex. Elizabeth Dalziel Trust.
Est. \$800-\$1,200 Closing: Friday, May 17th, 10:32 A.M.



518. Chinese Porcelain Cat Pillow

China. Late 19th - early 20th century. 14-1/2"L. x 7-1/2"H.
Ex. Arte Primitivo, auct. 22, lot # 245,
ex. Joseph H. Rose collection, Bayside, NY.
Est. \$600-\$900 Closing: Friday, May 17th, 10:34 A.M.



519. Korean Glazed Bowls (2)

Korea. Ca. 12th century A.D. 2-3/4"H. x 7-3/4"D. & 2-1/2"H. x 7-1/2"D.
Ex. Sotheby's Arcade, NYC, 9/20/1995.
Est. \$800-\$1,200 Closing: Friday, May 17th, 10:36 A.M.

520. Korean Glazed Decorated Bowl

Korea. Ca. 12th century A.D. 3-1/8"H. x 7-5/8"D.
Ex. Sotheby's Arcade, September 1995.
Est. \$600-\$900 Closing: Friday, May 17th, 10:38 A.M.



521. Tibetan Coral & Turquoise Necklace

Tibet. Ca. 19th century. 19-1/2"L. & 2"W. pendant.
Freye Family collection, Scottsdale, AZ.,
acquired at Parke Bernet, NYC, 1960's.
Est. \$400-\$600 Closing: Friday, May 17th, 10:40 A.M.



522. Mimbres Feline Bowl
 Mimbres, NM. Ca. 1000-1250 A.D. 4-1/2"H. x 9-3/4"D.
 Ex. Elizabeth Dalziel Trust,
 purchased from
 Rochford & Messick,
 Santa Fe, NM., 08/2005,
 ex. Australian collection.
Est. \$4,000-\$6,000
Closing: Friday,
May 17th,
10:42 A.M.



523. Casas Grandes/Escovida Large Bowl
 Casas Grandes, Mexico. Ca. 1000-1250 A.D. 6"H. x 11"H.
 Ex. Elizabeth Dalziel Trust, purchased from Anthony Patano, 06/2002,
 ex. Ann Whipple, 1976, ex. Linda Einfeld, ex. Anthony Patano, 1981.
Est. \$800-\$1,200
Closing: Friday, May 17th, 10:44 A.M.

524. Tlinget Bone Mask by Bukonok
 Northwest Coast. 19th century. 5-3/4"H.
 Private NYC collection, acquired from
 Judith Small Nash, NYC., 1995.
 Ex. Dickerman Collection,
 Colorado Springs,
 acquired 1875.
 With copy of receipt.
Est. \$8,000-\$12,000
Closing: Friday,
May 17th,
10:46 A.M.



525. Eskimo Marine Ivory Head
 Bering Sea area.
 Punuk Period, Ca. 500-1200 AD. 2-3/8"H.
 Margaret Van Brunt Rymar
 Estate, NM. Gift prior to 1975, from Ralph T.
 Coe, author and former director of Nelson
 Atkins Museum, Kansas City.
Est. \$1,200-\$1,800 Closing: Friday,
May 17th, 10:48 A.M.



526. Tsimshian Shaman's Soulcatcher
 Northwest coast. Ca. Late 19th century. 5"L. (12.7cm)
 Margaret Van Brunt Rymar Estate, NM. Acquired prior to 1975.
Est. \$2,000-\$3,000 Closing: Friday, May 17th, 10:50 A.M.



527. Tlingit Horn & Abalone Spoon

Pacific Northwest Coast. Ca. 1900. 6-1/2"L. (16.5cm)
Margaret Van Brunt Rymar Estate, NM. Acquired from James
Economos, Santa Fe, NM, December 1991.
Est. \$1,500-\$2,500 Closing: Friday, May 17th, 10:52 A.M.

528. Small Tlingit Horn & Abalone Spoon

Pacific Northwest Coast. Ca. 1900. 5-3/8"L. (14.3cm)
Margaret Van Brunt Rymar Estate, NM. Acquired from James
Economos, Santa Fe, NM, December 1991.
Est. \$1,500-\$2,000 Closing: Friday, May 17th, 10:54 A.M.

529. Pair of Tlingit Wood Paddles

Pacific Northwest. Ca. 1900-1930. 40-1/2" and 41-1/4"L.
Margaret Van Brunt Rymar Estate, NM. Acquired from James
Economos, Santa Fe, NM, May 1990. Copy of invoice available.
Est. \$3,000-\$5,000 Closing: Friday, May 17th, 10:56 A.M.





530. Breccia Spread Winged Bat Form Bannerstone

Midwest, USA. Unknown. This lot will be sold on an as is basis, without guarantee of authenticity. 5-1/2"L. x 3-3/8"H.
Ex. Arte Primitivo, auct. 84, lot # 245, ex. Private NYC collection, ex. private personal collection of Harlan J. Berk, Chicago, acquired 1980's from an old Tennessee collection formed in the 1950's-1960's.
Est. \$1,500-\$2,000 Closing: Friday, May 17th, 10:58 A.M.



531. Hopewellian Chert Hoe Blade

Lower Mississippi Valley, USA. Ca. 200 B.C. - 500 A.D. 7-1/16"H.
Ex. Arte Primitivo, auct. 84, lot # 236, ex. Private NYC collection, ex. private personal collection of Harlan J. Berk, Chicago, acquired 1980's from an old Tennessee collection formed in the 1950's-1960's.
Est. \$800-\$1,200 Closing: Friday, May 17th, 11:00 A.M.



532. Bone Needle with Hide Thong, Spatula & Two Toggles (4)

Bering Sea area. Ca. 1800's and earlier. 3-7/8" to 5-7/8"L.
Collection of Judy and Harmer Johnson, acquired from PB Eighty-Four, 11/15/1978, inv. # 1686 (thong), inv. # 1685 (spatula).
Est. \$500-\$800 Closing: Friday, May 17th, 11:02 A.M.

533. Stone Gorgets & Stone Tools (14)

Midwest USA, Ohio / Tennessee. Ca. 500-1400 A.D. 1-3/4" to 9-1/4"L.
NYC collection, acquired from Harlan Berk, Chicago.
Est. \$1,000-\$1,500 Closing: Friday, May 17th, 11:04 A.M.

534. Bone Animal Head, Wooden Head & Toggle (3)

Bering Sea area. Ca. 1800's and earlier. 7/8" to 2-3/4"H.
Collection of Judy and Harmer Johnson, acquired 1970's-1980's.
Est. \$1,200-\$1,800 Closing: Friday, May 17th, 11:06 A.M.



